"All the News That's Fit to Print."

The New York Times.

THE WEATHER
Fair, somewhat warmer today; fair tomorrow; light, variable winds.
For full weather report see Page 17.

VOL. LXIII...NO. 20,614. NEW YORK, FRIDAY, JULY 3, 1914.—EIGHTEEN PAGES. ONE CENT In Greater New York, Jersey City and Newark, Elsewhere TWO CENTS.

SAYS GAS COMPANY HIDES $7,000,000

Thomas Read Sues Brooklyn Union to Force Distribution of Concealed Earnings.

SURPLUS PUT AT $14,000,000

Asserts Enormous Profits Are Covered Up to Deceive Public Service Commission.

ACCUSES WM. ROCKEFELLER

Of Directing the Company's Affairs from 26 Broadway—Treasurer Jourdan's Denial.

Asserting that the Directors of the Brooklyn Union Gas Company are withholding $7,000,000 that should be distributed among the stockholders, Thomas Read of 833 St. Mark's Avenue has begun a suit, in which he demands an accounting and makes charges of extravagance and mismanagement against the officers of the company.

Some time ago Read obtained an order in the Brooklyn Supreme Court compelling James H. Jourdan, Vice President of the company, and William Rockefeller and David G. Leggett, two of the Directors, to submit to an examination before trial. Upon application yesterday Justice Crane set July 10 as the day for the examination, and also as the day when Elverton R. Chapman, Treasurer of the company, shall appear in court with all the books, papers, and records mentioned in Mr. Read's affidavit. The other defendants to the action are Henry H. Rogers and Henry W. Cannon, individually and as Directors of the company.

W. Bourke Cockran, who voted 1,000 shares at the last meeting of the stockholders, and Martin T. Manton represent Mr. Read, who holds 1,620 shares of stock in the company. The Brooklyn Union Gas Company and the individual defendants are represented by Dykman, Oeland & Kuhn.

Tells of Millions Concealed.

Mr. Read, who is acting for a committee of stockholders, asserts that millions of dollars in profits have been concealed from the Public Service Commission and that the concealment was begun in 1905 in an attempt to deceive the Legislature as to the cost of producing gas. His complaint charges that William Rockefeller directs the affairs of the company from his office in the Standard Oil Building, Manhattan, for the profit of himself and other owners of the Standard Oil Corporation.

James H. Jourdan, Vice President of the Brooklyn Union Gas Company, and a son of the late Gen. James Jourdan, who was for many years President of the company, has entered a general denial of the charges. He asserts that it is the desire of a few stockholders to usurp the functions of the Directors and have a stock dividend declared or the rate of dividends increased.

In his complaint Mr. Read accuses the officials of the gas company of having unnecessarily expended $500,000 in the purchase of City of New York stocks and bonds; of having unnecessarily expended $1,000,000 for real estate and the erection of buildings, and of having unnecessarily borrowed $500,000 at full interest from two trust companies when there was more than $3,000,000 to the credit of the corporation in banks and trust companies at 2 per cent. interest, of which $880,000 was on deposit in the two trust companies from which the half million was borrowed. James H. Jourdan and David G. Leggett, two of the defendants, the complaint recites, were at the time Directors and stockholders in the trust companies from which the gas company borrowed this $500,000.

Says Standard Oil Controls It.

Further, the complaint charges the company, its officers and Directors with keeping a cash balance of $3,000,000 in banks and trust companies, far in excess of the sum necessary for the needs of the corporation, and with representing the corporation's surplus at $7,000,000, when, it is alleged, it exceeds $14,000,000.

Mr. Read charges that concealment of the company's assets began years ago in an attempt to deceive the Legislature of 1905 as to the cost of producing gas; and that, "having failed in this respect, it has since been continued for the purpose of deceiving the stockholders and despoiling them."

The allegation is made that in its opposition to reducing the price of gas to 80 cents, the corporation was directed and controlled by William Rockefeller, and that the company's management has been actually directed for the last ten years from the office of the Standard Oil Company at 26 Broadway.

"William Rockefeller owns but 100 shares of its capital stock, but nevertheless chooses the officers and Directors and determines its policy, not for the benefit of the stockholders or the safeguarding of their property, but for the profit of himself and of his associates, who have no interest in the defendant corporation, but who are owners of the Standard Oil corporation."

"The said Rockefeller," the complaint goes on, "also dominates and controls the Consolidated Gas Company, so that both corporations, although nominally separate, are directed and managed in all important matters by the same person."

Why Earnings Were Concealed.

Among other charges set forth in the complaint are these:

That a misleading system of keeping accounts was resorted to, thus concealing profits.

That the amortization fund amounts to 15 cents per 1,000 cubic feet, and should it keep up its present pace could be increased to 80 cents per 1,000 feet.

That in November, 1911, when James H. Jourdan was asked for a copy of a report of the company's condition in which it was stated 17 per cent. dividends could be paid on the capital stock, "said Jourdan answered that the Directors were unwill-

Continued on Page 2.

MARCONI FLASH TO WALES.

First Message Sent from New V'Ireless Station at New Brunswick.

Special to The New York Times.

NEW BRUNSWICK, July 2.—The Marconi wireless station here is completed, and Supt. Holberg today told of sending the first message to the station in Wales. It was flashed two weeks ago, but was not announced until today, when no chance remained that it had been a fluke.

Commercial business cannot begin until Fall, because a clear connection between the receiving station at Belmar, N. J., and the sending connection here has not yet been established.

There was no sentiment in the sending of the first message. The dominant thought in the minds of all grouped in the little room was, "Will it work?" It worked. But the message had no coherence, no sense. It consisted merely of what words happened to come into the operator's mind.

Soon a real message, an inaugural message, will be sent. And not many weeks afterward the first commercial message will follow it.

BIG LAKE LINER ASHORE.

The Assiniboia, with 100 Passengers, Stranded in Georgian Bay.

MONTREAL, July 2.—The steamer Assiniboia of the Canadian Pacific Railway upper lakes fleet, with 100 passengers on board, ran ashore early today on Bad Neighbor Island, near Cove Island in Georgian Bay, and was still aground at a late hour tonight. Relief vessels were standing by, and as the liner was resting easily no fear was felt for her safety or that of her passengers.

Weather condition favoring, it is hoped to clear her from the shoal by tomorrow.

Details of the mishap received from Owen Sound by wireless were that the liner was crawling down through the gap, one of the most dangerous spots on the upper lakes, through a dense fog, and apparently ran slighly out of her course and went hard and fast aground. The water was calm, so that there was no panic among the passengers, who, with few exceptions, were asleep and did not know for some time that the vessel was ashore.

The steamer Manitoba, which had just left Owen Sound, a port of call, for the head of the lakes, replied to wireless calls for assistance, as did the Midland Station, which apprised the Canadian Pacific headquarters. The Manitoba reached the Assiniboia in the morning and stood by waiting for the arrival of the steamer Alberta, which had been hurrriedly dispatched from Port McNicoll to take off the Assiniboia's passengers and bring them to their destination at Port McNicoll. In the meantime tugs were sent to the cove to relieve the big vessel. As she is lying easily with her bow about five feet out of water it is hoped to have her off within a few hours.

The Assiniboia was bound from Sault Ste. Marie to Port McNicoll, and carried 100 passengers and a large cargo.

BIG CARPET PLANT CLOSES.

Sanford Shut-Down Attributed to General Business Depression.

Special to The New York Times.

ALBANY, July 2.—The carpet and rug plant of Stephen Sanford & Son at Amsterdam, which employs nearly 4,000 hands, will close tomorrow for an indefinite period. Notice to that effect was posted today. General Manager William H. Cooper said the shutdown was due to general business depression. With the McCleary, Wallin & Crouse plant closed for inventory, and other mills in the city closing on account of business and industrial troubles, business in Amsterdam is said to be stagnant.

Shirt factories at Keyesville, East Nassau and Petersburg have been closed, throwing 150 persons out of employment, and President W. C. Woodward of the Chatham Shirt Company announced today that unless there was a revival in business his plant, employing 175 persons, would also close.

SUICIDE CLUB IN PRISON.

Another Prisoner Ends His Life in Passaic County Jail.

PATERSON, N. J., July 2.—Reports that there was a suicide club in the Passaic County Jail became current last night when Arthur Masker, a seventeen-year-old colored boy, was found dead in his cell. He had hanged himself with a strap affixed to the door. Rudolph Strausberg, a prisoner waiting trial for bigamy, hanged himself on Saturday night, and a day or so ago a boy who had torn the clothes off his back and was trying to make a rope of them was put into another cell with a trusty. It is said in addition that several other prisoners have been discovered tearing up blankets in the last two weeks, apparently with suicidal intentions. Sheriff Amos H. Radcliffe attributes the two suicides to despondency.

"Possibly," he said today, "Masker had committed a more serious crime than the small robbery for which he was arrested, and was afraid that it would be discovered. Strausberg acted strangely all the time he was here, and may have been slightly insane."

It is said that the prisoners are well fed and properly cared for. Today Judge Ben Cohen will pay a visit to the jail and try to enlist all the prisoners as members of the Anti-Suicide Club which he formed in Paterson some months ago.

CARFARE INCLUDES FERRIAGE

Staten Islanders May Ride by Water and Rail for a Nickel.

Residents of Staten Island will now be able to transfer to and from their ferryboats and the cars of the New York Railways Company at South Ferry without paying an extra nickel. The lines to be thus hitched up to the ferries are the Broadway-Columbus, the Sixth Avenue, the Amsterdam Avenue and the Eighth Avenue. The Lexington Avenue cars do not run south of Bowling Green and are not included in the bargain. No re-transfers are to be permitted.

Of each nickel the city will get 2 cents and the New York Railways Company 3 cents. It was admitted yesterday at the Board of Estimate, at which the contract with the company was approved, that the arrangement might increase the debt on the ferries to $200,000 a year, but since the city was pledged to the policy it must be carried out.

WITH THE FLEET.

Vera Cruz, Mexico, July 2.—The carload of mineral water tendered to the men of the fleet, through the courtesy of the Navy Department, by Dock Commissioner R. A. C. Smith, is being distributed to-day for use on the Fourth of July. (Signed) Burroughs.

It is White Rock Water.—Adv.

WILSON AND MORGAN HAVE FRIENDLY CHAT

Financier Visits White House on His Own Initiative—Ford Invited Next Week.

A CHANGE IN ATTITUDE

President Now Willing to Get Views of Big Business Men—Morgan Goes About Capital Unrecognized.

Special to The New York Times.

WASHINGTON, July 2.—President Wilson today had a long and friendly conversation with J. P. Morgan of New York. Early next week he will receive Henry Ford, the manufacturer of automobiles, and on another day a large delegation of the Chicago Association of Commerce.

The President said, after Mr. Morgan left, that the calls, past and future, were unrelated. His friends said it was possible that the President would obviate the criticism that he had been found inaccessible by men vitally affected by his anti-trust programme.

Mr. Morgan was in high good humor when he left the President, but smilingly refused to say why he had come to Washington or what he had discussed with the President. One suggestion made later was that he had presented his views on the New Haven situation. When the President was questioned about the call, he said it was largely personal. He had known Mr. Morgan for a long time, he said, and their talk was chiefly in a reminiscent vein. They had many friends in common, said Mr. Wilson, and their talk had turned on them.

Without any reference to Mr. Morgan's visit or the expected calls from Mr. Ford and the Chicago business men, the President told his visitors this afternon that he thought the industrial leaders realize the force of his argument that the enactment of the proposed trust legislation would relieve the business of the country from a weight of uncertainty. Objections to his plans that had reached him through the mails, he said, had been of a general sort, with few specific citations. The President seemed to infer that the critics of the Administration's programme had not read the bills.

Mr. Morgan seems to have come to Washington on his own initiative, but Mr. Ford was invited to a luncheon with the President next Wednesday following an interview he gave in which he took the view that the tariff was not responsible for the business depression. That is the President's own view. He has announced that when the needed legislation is enacted business will have a period of rest, and it is believed that his conversations with men identified with large industrial interests may prove to be a sort of rainbow to remind business men that the flood will not come again.

Marked Change in Attitude.

Very few men prominent in the financial and industrial world have been received at the White House since Mr. Wilson's inauguration. Andrew Carnegie has been a casual and welcome caller. James J. Hill and James Speyer have been received. That is about all. When currency legislation was under way the President refused to see Frank A. Vanderlip of New York and Henry P. Davison of the Morgan firm on the ground that he needed no further information on the subject then sharply dividing Congress.

What is construed as a change in the President's attitude toward conferences with persons interested on pending legislation seems to be emphasized by the fact that the delegation from the Chicago Association of Commerce is coming for the admitted purpose of stating their views on certain aspects of trust legislation with which they are particularly familiar. It is said that the delegation will include the heads of the houses of J. V. Farwell & Co., Marshall Field & Co., Carson, Pirie, Scott & Co., Sprague, Warner & Co., J. Y. Ryerson & Sons, the Cudahy Packing Company, and Reid, Murdock & Co.

Friends of the President say that his past refusals to see prominent business men did not arise from any feeling of hostility. They think the President felt then that, after deciding on a definite programme, he did not want to be put in the position of yielding to pressure from "big business." They say he has always welcomed the views of rich and poor alike through the mails.

President Wilson and Mr. Morgan were together in conversation for nearly an hour. Now that two of the Administration's reform—the tariff and the currency—have been completed and a third—the trust legislation—is in a final stage, the President is said to feel that an exchange of thought and information with captains of industry will be conducive to the business revival he expects to see along lines which the Administration holds to be legal.

Mr. Wilson told inquirers that Mr. Morgan expressed no opinion as to whether business was good or bad. The President added that the attitude of business men seemed to be growing in favor of the Administration trust programme. White House officials declared the President had no thought of altering his legislative programme.

Visit Cordial, Says Morgan.

Mr. Morgan ran the gantlet of a rapid fire of questions as he emerged from the White House.

"My visit with the President was very cordial. You will have to ask him what we talked about," was his response to all questions, as he drove away. Later a persistent questioner pressed Mr. Morgan a little closer.

"Mr. Morgan," said he, "has the President sent for you and the other business men of the country, or are the business men coming here to talk to him?"

"Don't you think we ought to?" rejoined Mr. Morgan. He said later that he had had an understanding at the White House that President Wilson should make any announcement of their conference.

The remainder of the afternoon Mr. Morgan spent in observing what freedom a world figure may enjoy in the capital of his country. At luncheon he sat in a hotel café alone. Attorney General McReynolds and Secretary Garrison almost rubbed elbows with him, apparently oblivious of his identity. A dozen other widely known persons who were in the place for luncheon did not recognize him. Mr. Morgan made a trip unaccompanied to the Capitol, strolled through Statuary Hall, and over the route of the tourists, saw a guide point out to a party of schoolma'ams the six-toed Indian and the three-armed girl in the painting in the rotunda, and went to the Senate gallery. A taciturn doorkeeper barred the way to the private gallery used by guests of Senators. Mr. Morgan, hat in hand, tried to pass in.

"Got a ticket?" demanded the sentry.

"No, but I am acquainted with Senator Root," ventured Mr. Morgan.

"Can't help that," responded the man. "Go around to that other gallery where they let anybody in without a ticket."

Mr. Morgan found a seat among such sightseers, tourists, and idlers as find their way to the Congressional galleries on a Summer day. Senator Cummins was making a speech on the Administration's Trade Commission bill. Unrecognized, Mr. Morgan listened for nearly an hour, leaning forward frequently to catch clearly what was being said. He returned to the railway station some time before the hour of his departure. He took a chair in one of the public cars and started back to New York.

THE old-fashioned sleuth gives way to the efficiency detective.

The Bible may have to be revised in the light of tablets dug up at Nippur.

The best poem in the English language—selected by poets.

New York's perfect baby had her picture taken for you. It's reproduced in rotogravure

IN NEXT SUNDAY'S TIMES.

BARNES NAMES ROOT FOR STATE LEADER

Says U. S. Senator Will Be Virtually Leader in Thought and Action.

PARTY'S DEBT TO HIM

Chairman Barnes Disclaims Any Influence in Selection of Candidates for United States Senator.

From what William Barnes, Chairman of the Republican State Committee, said yesterday many persons were led to infer that he would be quite willing to turn the leadership of the Republican Party in this State over to United States Senator Elihu Root.

What Mr. Barnes said came in the course of his talk with some newspaper men regarding the decision of Senator Root not to stand for re-election in the primaries. Mr. Barnes said that Senator Root in all probability would be nominated as one of the Republican candidates for Delegate-at-Large to the Constitutional Convention, which is to be held in this State next year. He added that if the Republican Party should dominate the convention, Senator Root beyond doubt would be made Chairman of that important gathering. In the last Constitutional Convention Joseph H. Choate held the gavel, while Senator Root was the flood leader.

"While Senator Root, much to my regret, has declined to be a candidate for re-election to the United States Senate, where he has made such a wonderful record and rendered such conspicuous service to the nation, this does not mean that he will retire completely from public life, as I understand it," said Mr. Barnes. "The Republican Party, which owes so much to Senator Root, will not let him retire at this particular time, when a crisis is at hand. I predict for Senator Root years of continued service for his party. He will be a conspicuous and a potential figure in the affairs of the Republican Party in this State in future years—virtually its leader in thought and action."

Mr. Barnes has already declared that he does not intend to become a candidate for re-election as a member of the Republican State Committee, and that he will continue as State Chairman throughout the coming campaign only if such a unanimous request be forthcoming as that which moved him to accept the Chairmanship in 1912. His present term will come to an end immediately after the primaries in September. Under no circumstances, Mr. Barnes has told his friends, will he remain at the head of the State organization, should the Fall campaign in this State result in a Republican victory. On the other hand, Mr. Barnes does not intend to relinquish his membership in the Republican National Committee, where he will continue active in the national affairs of his party.

Mr. Barnes was asked yesterday afternoon to define his attitude toward the expected candidacy of ex-Speaker James W. Wadsworth for the United States Senate, to succeed Senator Root.

"I do not care to say anything about that," he replied. "How could I tell at this time in whose favor I would vote at the primaries? The designations to places on the primary ballot will be promulgated early in September, and there undoubtedly will be a good many candidates for the nomination to succeed Senator Root. After the names of all the candidates have become public I will be in a better position to tell."

Mr. Barnes's modest disclaimer of any influence in relation to candidacies in the primaries beyond his one vote is not taken seriously by Republicans anywhere. It was generally predicted yesterday that ex-Speaker Wadsworth would have the cordial support of Mr. Barnes and of the conservative element in the Republican Party should he announce himself a candidate for the Senatorial nomination.

OBJECT TO JAPANESE.

Movement for an Anti-Alien Land Law Started in Michigan.

LANSING, Mich., July 2.—The announcement that 400 Japanese laborers from California are coming to settle in Alger County, this State, has started an anti-alien land law agitation here, and it is reported an attempt will be made at the next session of the State Legislature to enact an anti-alien land law similar to the one in California. The Japanese will engage in vegetable farming when they arrive in Alger County.

"I view any such colonization movement as this with grave apprehension," said President J. L. Snyder of the Michigan Agricultural College today. "We are willing to welcome only such settlers as will become American citizens."

"We will never stand for any Japanese colonization in Michigan," said O. L. Hildebrant, President of the Michigan Federation of Typographical Unions. Other labor leaders expressed similar opinions, and the affair has been referred to the State Board of Agriculture.

POSSE ON A MAN HUNT.

Farmer Slashes His Wife with Stiletto and Takes to Woods.

Special to The New York Times.

MILLVILLE, N. J., July 2.—Mrs. Angelina Leo, the wife of Cosmo Leo, a Buena farmer, went to a blackberry patch near her home today, when her husband sprang from a thicket, and, with a stiletto, stabbed her a dozen times. The woman screamed, and Leo, believing he had inflicted mortal wounds, fled into the woods. A posse of angry farmers, heavily armed, is scouring the forest in search of him.

Dr. John S. Halsey removed the woman to the Physicians' Hospital, and tonight she is in a dying condition. Leo is 60 years of age and his wife is 45. They had quarreled because she would not sign a quitclaim deed to their little farm.

TRY TO DYNAMITE HERR IN HIS HOME

Explosive with Fuse Attached Is Found Under Westinghouse President's Bedroom Window.

INTRUDER SHOT STRANGER

Miller, Though Wounded, Put Dynamiter to Flight—Strikers Take Surrender Vote Today.

Special to The New York Times.

PITTSBURGH, July 2.—An attempt to dynamite the home of E. M. Herr, President of the Westinghouse Electric and Manufacturing Company, and to kill Mr. Herr, an outgrowth of the strike at the three Westinghouse plants here, was frustrated early yesterday by a passerby, who saw a man placing dynamite under the bedroom window of the Herr residence at 140 Hutchinson Avenue, Edgewood. The police found four sticks of dynamite, with a fuse attached, under the window.

The attempt was discovered by R. O. Miller of Wilkinsburg, a furnace expert, who was passing the Herr residence about 1 o'clock in the morning on his way home. He heard a rustling in the shrubbery. Crossing the lawn to investigate he was confronted by a man, who pointed a revolver at his head and ordered him to throw up his hands.

Miller leaped for the intruder, but was stopped by a bullet, which pierced his left hand. A second shot passed through his hat, grazing his head. A third shot missed him entirely. The man then fled through the shrubbery. Miller notified the Edgewood police and a search revealed the four sticks of dynamite with the fuse attached.

Miller is of about the size and build of Mr. Herr, and the dynamiter may have mistaken him for the Westinghouse President.

Whether they shall return to work or continue the strike will be put before the 10,000 Westinghouse strikers in a referendum vote to be taken tomorrow afternoon in the Tabernacle at Turtle Creek. To allow the strikers to vote on returning to work was determined at a meeting of the Strike Committee this afternoon.

The strikers, in session in the Tabernacle this morning, adopted a resolution calling on Gov. Tener to withdraw the State Constabulary from the strike zone. A telegram was also sent to Mr. Tener as President of the National Baseball League notifying him that unless the constabulary were withdrawn the strikers and other labor organizations in sympathy with them would withhold their patronage from the Pittsburgh national team.

Nine strikebreakers were taken into the Westinghouse plants at East Pittsburgh this afternoon. They traveled to the town on a train from Pittsburgh. The strikers had received reports that fifty men would be taken into the plant. It is believed that the strikers' pickets at some point along the route induced the bulk of the strikebreaking force to desert.

Strike leaders announced today that they would seek another conference with President Herr in an effort to keep negotiations open.

ROW OVER PANAMA CLAIMS.

Commissioners at War, and New Board May Be Named.

PANAMA, July 2.—The troubles of the American-Panaman joint land commission, which is endeavoring to settle land claims, have grown serious, according to the legal officers of the canal, who today made no secret of their apprehension that the work of the commission would result in failure and that it would be necessary to appoint a new one. The matter probably will be referred to the State Department at Washington.

It is said that difficulties between the American members of the commission have tended to complicate the situation and make an agreement improbable. The Panama members still decline to recognize certain rules which had been agreed upon by the Panama Minister at Washington and the State Department.

It was reported last month that the attitude of the Panama Commissioners was causing much annoyance to the American Commissioners, who declared that the Panamans were insisting on compensating claimants who already had received payment for their land holdings inundated in the lake area. It was charged that these claimants, after being paid, squatted on other territory which was flooded when the lake reached the 85-foot level.

LIGHTNING KILLS SOLDIERS.

Also Burns Farm and Causes Fatal Accident During Storm in France.

PARIS, July 2.—Electrical storms today broke the heat wave, which has been prevailing for several days. Lightning did much damage. At Bourges, Department of Cher, lightning struck a tent where troops were in camp, killing two soldiers and seriously injuring four others. At Chappelle, near Bourges, a farm house was set on fire and a farmer badly burned.

Blinded by a flash of lightning at Rouen, Dr. Belleu, a prominent physician, lost control of his automobile, which dashed into a ditch by the roadside, killing him.

A hurricane, accompanied by a heavy fall of rain and large hailstones, did great damage in the Champagne region.

GREEN STRIPE SCOTCH
Ask for the Non-refillable bottle with the Green Stripe. ANDREW USHER & CO., Edinburgh.—Adv.

GUY PHILLIPS KILLS HIMSELF IN OFFICE

Assistant Secretary of Missouri Pacific Found Dead with Bullet Wound in His Head.

REFUSED TO QUIT WORK

Family Had Urged Him to Take a Vacation, as His Nerves Were Unstrung.

Guy Phillips, Assistant Secretary of the Missouri Pacific Railroad, committed suicide last night by shooting himself in the head in the record room of the railroad's offices in the City Investing Building at 165 Broadway. He was last seen alive by Edward Murphy, night watchman of the building, who passed the room on his rounds at 9:30 o'clock in the evening, and through the open door saw Mr. Phillips standing in the room, apparently at work. An hour later he saw him lying back in a chair and went in to investigate. He found Mr. Phillips with a bullet hole in the right temple. A revolver was lying under the chair.

Murphy called Patrolman Monegan from the Greenwich Street Station, and Dr. Valentine was summoned from the Hudson Street Hospital. He said that Mr. Phillips had been dead for some time. On the table was a slip of paper on which had been written: "Please notify my wife, Mrs. Guy Phillips, Darien, Conn. Ring four times. Also A. H. Caleff, Seabright, N. J., telephone 45; also Dr. Harry Moffett, telephone 107 Yonkers." Mr. Caleff is Treasurer of the Missouri Pacific.

Mrs. Phillips was notified at once. It was said at Mr. Phillips's home that he had been ill for several weeks from a nervous ailment, and that his family had tried vainly to get him to take a vacation. He insisted on coming to town every morning from his home, at Darien, to his work. Mrs. Phillips and her daughter were prostrated by the news of the suicide.

H. G. Phillips, a nephew of Guy Phillips, who lived with him in Darien, Conn., said over the telephone last night:

"My uncle would not stop work, and we were all afraid that there might be serious consequences. I suppose that the bad condition of his nerves and the strain of the large amount of work he had been doing must have depressed him to such an extent that he suddenly gave up the fight in despair."

Dr. Henry Moffet of Yonkers, who was mentioned in the note left by Mr. Phillips, was told of the suicide over the telephone late last night. He said that he and Mr. Phillips had been friends for many years.

"I saw Guy a week ago and urged him to go to a sanitarium," he said. "He was looking very much run down and seemed more depressed than I had ever known him to be. At this time, and on several previous occasions, he spoke of committing suicide because of his ill-health, but we always thought he was joking and paid little attention to the remarks.

"He suffered a nervous breakdown about ten years ago and had to quit business for the time and go to Wiesbaden, Germany, for a rest. Ever since then, however, he has seemed greatly improved in health. Although he refused to go to a resort or sanitarium when I first suggested it I had determined to make him go to one next Sunday, for he was both my patient and personal friend. His wife was greatly alarmed over his condition and telephoned me last week asking me to come to Darien and examine him."

O. B. Huntsman, Vice President of the Missouri Pacific, when informed of the death of Mr. Phillips, was greatly shocked. He said that he had talked with Mr. Phillips yesterday afternoon, and that he had seemed to be in the best of spirits and health. Mr. Huntsman could think of no possible reason for the suicide. Mr. Phillips had been with the company since the days of the Jay Gould regime, and had worked his way up from a small place. He was trusted completely by the officers of the company.

J. Shepard, Vice President of the Missouri Pacific, when informed at his home in Tarrytown last night of the suicide said that Mr. Phillips had been in the service of the company for many years and that he was much respected by all the officials. Mr. Shepard would not discuss the death further.

Mr. Phillips was Assistant Secretary of the Missouri Pacific, of the St. Louis, Iron Mountain & Southern Railway Company, and Secretary of the Iron Mountain Car Trust. He was President of the Opera House Realty Company, with offices at 165 Broadway; Secretary and Treasurer of the Richmond & Chesapeake Bay Railway Company, and of the Three States Realty Company, and was Assistant Secretary and Treasurer of the Virginia Railway and Power Company.

He had been a member of the Mendelssohn Glee Club of New York for about thirty years, and was for a long while a member of the New York Yacht Club. He was about 61 years old. His brother, George Phillips of this city, was formerly the champion ice skater of the East.

KIDNAPPER PLEADS GUILTY.

Buono Gives Up When "Squealer" Appears and Gets Long Term.

Antonio Buono of 1,186 First Avenue, alleged leader of the band of kidnappers who held 5-year-old Giuseppe Gumnia for a $2,000 ransom on the threat that if the money was not paid the boy would be chopped to pieces and the parts sent to the parents by parcel post, pleaded guilty before Judge Wadhams yesterday, and was sentenced to Sing Sing for a term of not less than twelve and a half nor more than twenty-five years.

Buono decided to plead after Matteo Pallazzolo, another member of the band, had been called as a witness against him by Assistant District Attorney Weller. Pallazzolo is also under indictment on the kidnapping charge. He testified that Buono was the man who handled the money for the blackmailers. Pietro Brusco and his wife, Niva, who held the boy in their house, were sentenced last week by Judge Nott to terms of from twenty to thirty and ten to twelve years, respectively. Benedetto Randazzo, another member of the band, was placed on trial yesterday afternoon.

When Pallazzolo took the stand, the defendant, Buono, nearly collapsed. Word was passed out to the corridors, where friends and relatives of Buono were gathered, that Pallazzolo was "squealing," and their cries of rage filled the corridor until the court attendants cleared them out.

MR. THOMPSON FRANK.

Gets Leave of Absence from House "to Run for Renomination."

WASHINGTON, July 2.—Members of the House laughed today as leave of absence was formally granted to Representative Joseph B. Thompson of Oklahoma "to prosecute his campaign for the Democratic nomination for Congress." It was the first time on record that a Congressman had been so frankly literal in presenting a request for leave. "Important business" and "illness" are the stock excuses.

WOMAN AS PRISON HEAD.

Dr. Helena Fox to Superintend British Female Convict Institutions.

Special Cable to THE NEW YORK TIMES.

LONDON, July 2.—A most interesting and important appointment has been announced by the Home Office. The Home Secretary, on the recommendation of the Prison Commissioners, has appointed Miss Helena Fox, M. D., to be Woman Superintendent and Deputy Medical Officer of the institutions for women at Aylesbury, comprising the female convict prison, the Borstal Institution for Females, the State Inebriate Reformatory for Women, and the Preventive Detention Prison for Women.

Miss Fox took the degree of M. D. at Durham University after being educated at the London School of Medicine for Women.

FRENCH SENATE PASSES TAX

Now Approves Impost on Incomes That It Previously Rejected.

PARIS, July 2.—The Senate voted tonight to include in the 1914 budget the 5 per cent. tax to be collected upon incomes received in France from foreign stocks, bonds, and securities of whatever form, including Government bonds.

It was the refusal of the Senate to include this tax in the budget which prevented the passage of the budget before the Chamber which was recently dissolved.

The Chamber of Deputies tonight unanimously expressed itself in favor of the clause in the Electoral Reform bill providing for proportional representation as passed several times in the last Chamber. A motion was accepted by the Government inviting the Universal Suffrage Committee to expedite its examination of the bill.

FRENCH INVESTORS HIT.

Said to Have Lost $111,000,000 in Last Six Months.

PARIS, July 2.—French investors lost 556,000,000 francs ($111,200,000) during the last six months, according to the calculations of Edmond Thery, the economist, based on an examination of the quotations on the principal French investments in the last five years.

The holders of French rentes have lost 4,000,000,000 francs by their depreciation, according to the same authority, who calls this a national calamity which is to be attributed to spendthrift budgets and the succession of Ministries.

$100,000 CIGAR COUPON TAX.

Massachusetts Lower House Aids War on Trading Stamps.

Special to The New York Times.

BOSTON, July 2.—The lower branch of the Legislature today advanced to a third reading a bill apparently designed to drive the trading-stamp companies out of the State, but really to prevent the United Cigar Stores from cutting prices. The bill imposes an annual tax of $100,000 on companies that issue stamps or coupons which may be exchanged for premiums. First it was proposed to make the tax $6,000, but upon discussion the legislators decided that this amount would not be prohibitive.

The sponsors of the bill are retail cigar dealers.

LOST ALIMONY BY WEDDING.

Court Upholds Archie Hall in Suit Brought by ex-Wife.

In a decision handed down yesterday in Brooklyn Supreme Court Justice Aspinall ruled that a woman cannot collect alimony for her own support from a divorced husband if she remarries. The suit in which the question was made an issue was brought by Mrs. Margaret Linton, wife of Horace Linton, a real estate broker, to recover $8,459 from her former husband, Archie Hall, the proprietor of a restaurant at Centreport, L. I.

The couple were married in 1892. Hall's name at that time was Archibald Hall Connor. Since that time he has had his name changed by order of the Supreme Court. The couple have one child, Ethel, who is now 19 years of age. The couple separated in 1903. In April, 1908, Mrs. Connor obtained a divorce and $12 a week alimony was awarded to her.

FALLS FROM OFFICE WINDOW

King's Body Lands Close to a Man Walking in Warren Street.

Henry King, manager of the office of P. Garvan & Co., rag brokers, on the eighth floor of the Smith, Gray & Co. building at Broadway and Warren Street, either jumped or fell from the window of his office about 7 o'clock last night and was killed. His body landed in Warren Street, almost at the feet of Edward E. Milon of 1,115 Amsterdam Avenue. It was so mutilated that neither John Atherton, superintendent of the building, nor Fritz Wurslam, the watchman, could identify it. They searched through the building until they found the door of King's office open.

He was identified by letters in his pockets. One of them was addressed to his wife at their home at 203 West 147th Street. It was stamped and ready for mailing. No one connected with the company could be found last night to throw light on the accident.

It was said at Mr. King's home that the members of his firm were in Europe and that he had been working very hard and was under a nervous strain. His wife had urged him to consult a physician, but he had replied that all he needed was a vacation.

Latest Shipping News.

By MARCONI WIRELESS.

SS Adriatic, Liverpool to New York, was 343 miles E. of Sandy Hook at 6 P. M.; due 3d, afternoon. White Star Line.

FREE catalogs of all boarding schools. 1413 Times Bldg. Phone Bryant 6180.—Adv.

SEEK MURDER GUN AT CARMAN HOME

Lantern Search of the Grounds Made for Revolver Used by Mrs. Bailey's Slayer.

WOMAN IN WHITE IN OFFICE

Girl Says Doctor's Wife Admitted Patients—New Witnesses Tell of Man on Lawn.

MRS. CARMAN VIEWS BODY

Never Saw Dead Woman Before, She Asserts—Report That She Slapped Face of Doctor's Companion.

Special to The New York Times.

FREEPORT, L. I., July 2.—With almost the entire Freeport police force ranged on guard around the home of Dr Edwin Carman, former Health Officer of this place, and scores of villagers crowding the sidewalks on both sides of the street in front of the house, a lantern-lit search of the grounds was made tonight for the revolver with which Mrs. Louise Bailey was killed in Dr. Carman's office on Tuesday night. The police also drained the cesspool at the rear of the house, but when they stopped their hunt for the night no trace of the murder gun had been found.

The search of the Carman grounds, decided on late this evening after Mrs. Carman had been taken over to Hempstead to look upon the body of Mrs. Bailey before an autopsy was made, was taken to signify that the police felt the circle of their search for the missing weapon narrowing around the doctor's home. There were other developments also today that seemed to indicate that.

Just before midnight, however, District Attorney Lewis J. Smith gave out a statement that the authorities had found two men, Charles Smith and Percy Adams, who had said that they had been working on the night of the murder on the lawn of the home of W. W. Black, adjoining the Carman grounds on the west. The pair, according to Mr. Smith, said that immediately after the shooting they saw a man, carrying a straw hat in his hand, run across the Carman lawn, vault a white picket fence between it and the Black yard, dart across the Black lawn, and disappear on the Merrick Road in a westerly direction.

The men gave no description of the fugitive and the District Attorney gave no reason for withholding the news of their discovery two days, nor for announcing it at this time.

At the inquest, which was postponed because of the new developments until 10 o'clock tomorrow morning, several sensations are promised by Dr. Carman himself.

Stopped by reporters in his automobile after he had passed beyond the watchful and silencing cordon of police early today, he made many striking additions to the fund of available information about the circumstances of the shooting. Among other things, it appeared as a result of his talk that Mrs. Carman opened the door of the physician's waiting room for at least one of the patients who called there on the night of the murder, and that thus she might have had knowledge of what persons were waiting there. This was learned also from other witnesses.

Woman in Office After Murder.

Important discrepancies both as to the time of the murder and as to the police notification of it were brought out today. The presence of a woman on the ground floor of Dr. Carman's home immediately before the shooting and in the private office immediately thereafter, which had heretofore been denied by Dr. Carman and other members of his household, was also testified to emphatically by one witness of Mrs. Bailey's death.

All these things were learned by reporters in spite of the measures taken by the local authorities to block every avenue of information concerning the case. Late this evening a TIMES reporter got Dr. Carman on the telephone at his home and arranged to see the doctor there and have a talk with him about the murder.

"But there are police all over the front yard," he warned the reporter. He agreed, however, to let the reporter enter by way of the kitchen door, in case he could get that far.

It could not be done. A high fence and two bulldogs were braved in adjoining yards in the rear of the Carman home, only to encounter the police cordon that shifted restlessly along the outlines of the Carman grounds, forbidding entry to any one but the Coroner. Any attempt to interview Dr. Carman at his home or to question the women members of his household was thus rendered impossible.

Dr. Carman himself, when buttonholed by reporters as he was driving a woman relative to the railroad station in his automobile, explained the facts of the shooting as before, with important additions. He said that although he could see only two fingers of the mysterious hand that crashed armed through his office window and brought death in from the outer darkness, he was certain the hand was white and that it was a left hand. He heard the shot, saw Mrs. Bailey fall, and a moment later saw Archie Post and George Golder, two patients, rush in from the waiting room. He worked over the dying woman, he said, but immediately called Dr. William Runcie across the street on the telephone.

"It was only a few seconds after the shooting," he insisted. "I am sure of that. Dr. Runcie wanted to wait until he had finished his supper, but I insisted that he come over immediately, and he did, in a few seconds. I felt that it would look beter for me to have

another doctor there. Then, immediately after the telephoning for Dr. Runcie, I called the Coroner and the police."

Discrepancies in Statements.

These statements as to time differed greatly from the statements of others interviewed later in the day.

Dr. Carman said the authorities had searched his home immediately, and that Coroner Norton on the very next morning asked him whether there was any weapon in the house and received from him the .22-calibre automatic revolver which he kept in his bureau drawer. But, according to District Attorney Smith, the authorities did not even know of this revolver until late that night after the discovery of the dictograph i nthe Carmen home. Dr. Carman also said that when Sheriff Pettit last night asked him if he knew there was a dictograph in the house, he said he did not. Sheriff Pettit said Dr. Carman told him he knew it since morning.

One of the reporters asked Dr. Carman whether it was true, as reported in the village, that Mrs. Carman had detected him in company with one woman, whose name the reporter mentioned, and that Mrs. Carman had thereupon slapped the woman's face. Dr. Carman was visibly ill at ease over this question, and sought to curtail the interview immediately.

"There is something in that story," he admitted, "but you are on the wrong track. You haven't got the right name."

"What is the right name? Who was the woman?" was asked.

"That will all come out at the inquest tomorrow," said the physician. "I don't want to tell you now. You'll have to wait."

"Did Mrs. Carman, your wife, see any of the patients that came to your office or were in the waiting room that night?" was asked of Dr. Carman.

"Well, she told me she had let one man into the waiting room before she went upstairs," he replied.

Mrs. Carman Admitted Patients.

According to Miss Helen Combes, a stenographer, of Freeport, who was one of the patients waiting for Dr. Carman in the waiting room adjoining the private office while Mrs. Bailey was consulting him, Mrs. Carman admitted more than one person to the waiting room. Miss Combes said that she herself, as was her custom, walked into the waiting room without ringing at about 7 o'clock and took a seat there. Immediately thereafter a man whom she did not know entered. A few minutes later a woman, who, from the descriptions since published, she thinks was Mrs. Bailey, entered the house without ringing. Then, according to Miss Combes, a knock sounded on the front door, and the door was opened by Mrs. Carman, admitting a male. Following this, she said she heard Mrs. Carman tell several patients who called that Dr. Carman was busy at supper, and that some of them went away and others stayed and waited.

Mrs. Carman said Mrs. Bailey had called, complaining of a four days' indisposition, for which he prescribed a tonic and quinine and vegetable pills. He thought that she might have called once before, on Monday night, but that at that time he told her he was busy with Cesperate cases and that all the patients in the waiting room would have to go away. He said she returned on Tuesday, and it was either 8 or 8:30 o'clock when she was about to leave and was shot.

That time, however, does not tally with the account told by George Golder of Baldwin, who was one of the patients in the waiting room at the time.

Golder fixed the time between 7:30 and 8 o'clock, pointing out that he remained at the doctor's twenty minutes or half an hour after the shooting, and, nevertheless, got to his home in Baldwin by 8:45 o'clock.

Golder said that ten minutes before the shooting he heard a woman's voice, apparently coming from the porch at the front of the house, calling to a little girl who was practicing on the piano and telling the child to stop, as the doctor was busy.

The child stopped playing. Then, Golder said, he saw the woman, dressed in white, with a white shirtwaist and white skirt and tight white belt, go through the hall from the front of the house toward the kitchen, and a few minutes later return as she had come. At this time, according to the story told to the District Attorney at the Carman home last night, Mrs. Carman was in her nightdress in bed upstairs, and her sister, Mrs. Ida Powell, was in her own room, also upstairs.

Golder was sure that the person who fired the shot could not possibly have passed to the window from the front yard, as that would have necessitated passing the open window of the waiting room where he sat. That window was the third from the window where the shot was fired.

"Immediately after the shot," he said, "I rushed outside to the cement walk beside the house. There was no one in sight. I am sure of that. Escape must have been by way of the rear of the house, for there are only a few steps, and then ran back into the house and into the private office. There was the body of Mrs. Bailey, Dr. Carman, and Archie Post. The two women who had been in the waiting room had run back into the interior of the house terrified.

"There was also in the office the woman in white, and I recognized her voice as the same that had spoken to the child in the front of the house a few minutes earlier. She came into the office from the inside of the house. The doctor was repeating, 'What shall I do? What shall I do?' and the woman also said, 'What shall we do? How did it happen?'

"Dr. Carman said he had seen a man's arm and a revolver stuck through the window. No, he did not say he saw only two fingers, and that it was a left hand."

Golder Contradicts Carman.

Golder denied absolutely that in the twenty minutes or half hour he had been there after the shooting Dr. Carman had called any one on the telephone or that the police, Coroner, or Dr. Runcie had come there.

"I would have heard any telephone message," he said, "and heard only one, and that was a call that came from a patient of the doctor's while Mrs. Bailey was lying dead on the floor. I remember distinctly the doctor told the woman over the telephone, 'Take three tablets each day after meals.' I was in the private office or in the waiting room just outside the open door all the time."

Golder described the woman who was in the private office after the shooting as rather tall, quite stout, dressed in a white shirtwaist and white skirt, with a tight white belt. She wore no glasses, he said, and was not gray haired. He could not tell the color of her hair. She seemed frightened. He thought she was Mrs. Carman.

Golder then added a new bit of information to the case in describing what happened thereafter.

"About twenty minutes after the shooting," he said, "I went outside and looked at the broken window. I found a four-inch new shingle stuck between the window frame and the big outer screen, about half-way up the screen.

"The shingle kept the screen so far open that I could put my whole head under it, when I tried."

Golder next said he had told the Sheriff about the shingle today. Heretofore there has been no mention of such a shingle, and the careful search that the police professed to have made of the window immediately after their arrival at the Carman home, revealed no trace of it. According to the police version, borne out in part by Golder's testimony, that search was not till an hour or so after the shooting.

Much importance rests in the identification of the woman in white, who, Golder said, had been in the front part of the Carman home just before the shooting and in the private office immediately afterward. According to the statements made to Sheriff Pettit at the Carman home, both Mrs. Carman and Mrs. Powell were at that time in their rooms upstairs. The woman mentioned by Miss Combes as having admitted some of the patients into the waiting room, unlike the woman mentioned by Golder, was said by her to have worn a white shirtwaist and blue skirt.

Coroner Norton today obtained permission from the family of Mrs. Bailey to perform an autopsy over the body in the undertaking shop of Alonzo C. Cornell.

By the advice of George Morton Levy, friend and counsel of the Carman family, Mrs. Carman was brought over in an automobile to view the body and state whether or not she had ever seen Mrs. Bailey before. Mrs. Carman wore a very black veil. She refused to speak to any one, and hurried across the pavement between the curb and the undertaking shop amid a volley of camera clicks.

In the ship were the undertaker, former Justice of the Peace Chas. F. Gitman, Coroner Norton, Assistant District Attorney Charles Weeks, and the physicians who performed the autopsy, Dr. F. E. D. Grimer, Dr. H. Phipps, and Dr. Runcie.

Never Saw Dead Woman Before.

Mrs. Carman was led to where the body lay. The sheet was lifted back from the face and she gazed upon it.

"Poor woman! Poor woman!" she said. "I am very sorry for her. I never saw her."

Then, still veiled and silent, she returned to her lawyer's automobile and was driven home.

The autopsy was performed by the physicians, and their findings, by order of the Coroner, were not made public officially. It was said, however, that there had been a difference of opinion as to the physical condition of Mrs. Bailey, two of the physicians corroborating the opinion previously given by Coroner Norton and Dr. Carman, and one differing therefrom. The course of the bullet was traced, and it was said it was of .38 calibre.

At the Bailey home, at 108 Williams Street, Hempstead, Mr. Bailey could not be seen by reporters. Mrs. Jennie Duryea, mother of the dead woman, lamented bitterly the rumors that the shooting had brought about the family.

"It is very hard," she said. "Not once, while my daughter lived, was there a breath of unfavorable comment about her, even that she was in any way unconventional in her actions. And now, when one might expect to find respect shown for her memory, there are these gossipings so false and so terrible. I always felt that those rumors raised since the shooting were false and slanderous, and now the autopsy proves them to be so."

No Private Detectives Hired.

Mrs. Duryea denied a rumor that Mr. Bailey had hired private detectives to work on the case, being dissatisfied with the efforts made by the Freeport authorities to apprehend the murderer of his wife.

"So far," she said, "we have been satisfied with the honest intentions of the authorities to do their best. As long as we are satisfied of this we would not call in outside help. We are determined to leave no stone unturned, of course, to bring to justice the person who killed my daughter."

The action ground out so slowly by the Freeport authorities emanates—when it does emanate—almost exclusively from the Elks Club, just a stone's throw away from the Carman home. Dr. Carman and almost all the prosecuting authorities are Elks, as well as Masons. The automobiles of the brother Elks stand all day and most of the night in front of the Carman home and the Elks Club, where the secret conferences are on.

Chief of Police Lamb tonight was asked about a rumor that a petition to the Attorney General was being got up to supersede the present investigating officers in the case. He said he knew nothing of it.

There was also a rumor that in a search for dictograph records possibly taken by Mrs. Carman, a diary kept by her had been found, revealing all the conversations she had overheard. Carried up to her private writing desk from the doctor's office. This, however, was denied by Dr. Carman himself, as well as by the local authorities. Dr. Carman also denied published reports that he had received threats over the telephone days before the shooting of Mrs. Bailey.

Coroner Norton, who was quoted extensively in the newspapers some months ago as a result of the discovery that accountings for automobile fines for nineteen months were missing, was seen by the reporters once today and asked for news of the case.

"I don't think I ought to talk with you fellows," he said. "The less I say the better."

At the inquest which is to be held in the Court House tomorrow morning, it is expected that both Dr. Carman and his wife will be examined at great length, not only as concerns the events immediately preceding and following the murder of Mrs. Bailey, but also about the installation of the dictograph in the Carman home and the reasons that led to it.

In this connection it is believed Mrs. Carman's suspicions will be drawn out in detail, and names of all women patients or visitors who figured in them will be elicited, with a view to following such revelations up with prompt and thorough investigation in each case.

The funeral of Mrs. Bailey will be held at the Bailey home in Hempstead on Saturday night, and on Sunday the body will be buried in the Greenfield Cemetery.

GIFFORD'S STORY NOT TOLD.

Jerome Closes Case for Defense Without Putting Prisoner on Stand.

Special to The New York Times.

ALBANY, July 2.—William Travers Jerome, counsel for Malcolm Gifford, Jr., the Hudson student on trial for the murder of Frank J. Clute, the chauffeur, on April 1, 1913, closed the case for the defense today without putting the prisoner on the stand. Instead of having Gifford explain where he was on the night of the murder, Mr. Jerome relied on the character witnesses and on those who swore that Clute's fare on the fatal night was not Gifford.

Mrs. Samuel D. Gibson corroborated her husband's testimony of yesterday that Clute and his passengers got out of the car opposite their house on the Schenectady road, a short distance from where the disabled car was found, and that the passenger was not Gifford. District Attorney Alexander put Mrs. Gibson under a severe cross-examination, and then in rebuttal, after the defense had rested, endeavored to show that the story of the Gibsons was an invention, and that the two, who were not Clute's man and wife, were not near the scene of the murder on that night. He tried to show that Mr. Gibson had not hired the house, which was owned by Mrs. Julia Benjamin at the time of the murder, contending that Gibson had talked with Mrs. Benjamin last Wednesday and had asked her to say that he engaged the place about March 20. When Gibson denied this the District Attorney produced Mrs. Benjamin and she swore that Gibson had asked her to make such a statement.

According to Gibson, who was recalled, he and his wife went to the house on the day of the murder from Troy via the Schenectady Railroad. Maintaining that the story of the witnesses was an invention, Mr. Alexander tried to show that only recently Gibson sought information from railroad employes in Troy as to whether the Schenectady cars ran at the time of the murder. Gibson denied this, and was contradicted by George Boville, announcer at the Troy station, and Ernest G. Lock, a Schenectady railway conductor.

Mrs. Gibson said she formerly lived in Hudson, and had seen young Gifford within two years. To her was shown the license card of Clute, which was found in the bill book, and she identified Clute's picture as that of the chauffeur she saw get out of his car about 10 o'clock opposite her house on the night of April 1, 1913, to examine it. There had been a bad place in the road, she said, and two or three automobiles a day broke down there. In answer to the District Attorney's question she said she could recognize the chauffeurs of all such machines because she "was interested when they broke down."

Mr. Alexander asked her why she was out at that time of night inspecting a house. She replied that she had been there from 5 o'clock in the evening. Mrs. Gibson could not be shaken in her declaration that the man in the back seat of Clute's car wore a small black or brown mustache.

Leslie Allen, a civil engineer, testified that Prof. Craw's house was 675 feet from where Clute's car was found. The defense disputed the evidence of Prof. Craw that he heard the five pistol shots, on the ground that the wind was from the opposite direction.

Before court was adjourned it was announced that to each side would be allowed three hours in which to sum up tomorrow. The court will open at 9:30 o'clock, and it is expected that the case will go to the jury before sundown.

From his cell tonight, Gifford gave his first statement of his whereabouts at the time Clute is supposed to have been slain. According to the prisoner, after leaving his companions at the Boardman home in Troy about 7:30 o'clock on the night of the killing, he went to a restaurant, ate his dinner, and went from there to the dance, to which his friends previously had repaired. Clute is supposed to have been killed between 9 and 10 o'clock, some distance out of Troy.

The time of Gifford's arrival at the dance has not been fixed definitely. One witness said Gifford was there at 10 o'clock, several others declared he arrived about 11 o'clock.

"I expect to be free on July 4," Gifford said tonight. "I was perfectly willing at all times to testify, but my counsel decided that because of the poor showing made by the State my testimony was unnecessary."

POLICE URGE ACTION IN BALLOU MYSTERY

Stamford Chief Says He Has Enough Evidence to Place One Person on Trial.

AWAIT CHEMIST'S REPORT

Coroner Won't End Inquest Until Stains Found in Mrs. Angle's Rooms Have Been Analyzed.

Special to The New York Times.

STAMFORD, Conn., July 2.—Coroner Phelan's investigation of the death of Waldo R. Ballou probably will not be concluded tomorrow, because it is not certain that Dr. Bruce S. Weaver will be ready to report on the nature of the stains found on the floor of Mrs. Helen M. Angle's apartment. The result of Dr. Weaver's tests for blood stains is considered of prime importance by Coroner Phelan, and that official said tonight that he would not conclude the inquest until Dr. Weaver had said positively whether or not the stains were blood.

Other smaller spots near the ones now under examination have been declared by Dr. Weaver to be blood, but they do not indicate the presence of enough blood to make certain that Mr. Ballou received the death blow in the room. If the larger stains are what the police believe them to be they will be conclusive evidence, in the opinion of Chief Brennan, that Mr. Ballou was struck down in Mrs. Angle's room.

"If Dr. Weaver says the large spots are blood it will be very significant, I think," said the Coroner.

If the Coroner adjourns the hearing tomorrow that act will meet with the approval of Homer S. Cummings, the State Attorney, who will prosecute any one brought to trial in connection with Mr. Ballou's death. "Coroner Phelan is an honest, capable official, and I shall trust him to go ahead and reach an honest conclusion. Outside of any one," said Mr. Cummings. "I shall not interfere with the progress of the inquest."

No matter what the result of the inquest may be, Mr. Cummings will go deeply into the mystery of Mr. Ballou's death and solve it if it is possible. Already much work has been done under his direction, and this will continue. Mr. Cummings would not say whether he would call in outside detectives to help him in his work, but it was intimated by one close to him that this would probably be done after the inquest.

Chief of Police Brennan is of the opinion that the Coroner should give his direction after the police evidence is in. Although the Chief would not say whether he could lay his hands on the man supposed to have been in Mrs. Angle's rooms on the night of Mr. Ballou's death, he did say that the police had evidence enough to compel the trial of at least one person for the killing of Mr. Ballou.

"I don't see the use in waiting longer," the Chief said to-night. "The police have gathered enough evidence to warrant the preparation of the case for a jury with one defendant at least."

Whether this prospective defendant was a man or a woman the Chief would not say. The police did not succeed to-day, according to reports, in establishing the identity of the owner of the key found in Mrs. Angle's room. This key was one that opened the doors of the Odd Fellows' lodge rooms in the Rippowam building, and also the doors to Mrs. Angle's apartment. It is not Mrs. Angle's key, investigators say, and at first they thought it was owned by an officer of the Odd Fellows' Lodge here who was known to be a close friend of Mrs. Angle. Today this man produced his key. There are eleven other officers of the lodge, it is said, who have keys like the one found.

DISCUSS BIBLE STUDY.

Scripture Reading in Schools Opposed at Rabbis' Conference.

DETROIT, July 2.—Rabbi Ephraim Frisch of Far Rockaway addressed the Central Conference of American Rabbis here today on "The Use of the Bible as a Text Book in the Religious Schools." Rabbi Frisch contended that before the Bible was used in religious schools certain passages should be stricken out, as they were of a nature not clear and intelligible to the child.

Dr. Henry Frederick Cope of Chicago, in an address this morning on "The Recent Progress of Religious Education," said:

"Those who would have their children taught religion in school are shirking the duty they should perform themselves. We should all stand unalterably opposed to the attempts that are being made to establish reading of the Bible in public schools. The outcome of the new interpretation of spiritual training to which we are looking forward will be the application of religion to the social problems of everyday life." Dr. Cope also attacked modern religious revival methods.

After the speaker had left the hall Rabbi Stephen S. Wise of New York criticised the Religious Educational Association, an organization non-creedal in its scope, which Dr. Charles H. Williams of this city is President. Dr. Cope is Secretary of the organization.

"Although the Religious Educational Association is ten or twelve years old," said Rabbi Wise, "not one Jew ever has been asked to sit in its councils or take part in its meetings. Some of us have been asked to lend the organization our financial assistance, but we have something more than money to give the movement. I am sorry Dr. Cope is not here so I can express my sentiments directly to him."

ADMIT BRONX TROLLEY LINE.

Cars May Run to Fort Lee Ferry Without Giving Transfers.

The Union Railway Company, which is the Bronx subsidiary of the Third Avenue line, received from the Board of Estimate yesterday a franchise permitting it to enter Manhattan. It sought permission to cross the Willis Avenue Bridge over the Harlem River to 125th Street and to pass along that street to the Fort Lee Ferry. At the same time it said that it could not operate this line if it was obliged to give transfers to the Third Avenue cars, which would enable a passenger to ride from the Post Office to the northern limits of the Bronx on a single fare.

The Public Service Commission, it was known to the Board of Estimate, would be required to release the company from this obligation on the ground that it was unreasonable and that there was a real public necessity for this new connecting link between the two boroughs. The Committee on Franchises of the Board of Estimate recommended that the franchise should be granted so long as the company realized that the commission might, if it saw fit, at any time require it to give the transfers.

12 SUBWAY DIGGERS HURT.

Men Struck Down When Section of Rock Roof Collapses.

A section of rock roof over the Subway excavation beneath Lexington Avenue between Ninety-second and Ninety-third Streets fell yesterday just before noon, striking down twelve of the diggers and injuring four of them severely. A heavy scaffold, carried down by the falling mass, saved the lives of at least two of the men, as the timbers acted as a shield and prevented the heavy rock from crushing them. The four most seriously injured, all of whom were sent to Flower Hospital, were: John Badach, 400 Sixth Street, Brooklyn, broken leg and internal injuries; Luigi Vannatti, 2,508 Hughes Avenue, the Bronx, injured back and body; Gadano Celonde, 208 East 150th Street, the Bronx, wound in head, and Joseph Barrongo, 2,383 Arthur Avenue, the Bronx, injured head and shock.

The other men were able to go to their homes after treatment by ambulance physicians.

HOLD 8 AS WHITE SLAVERS.

Bronx Court at Night Fixes Bail at $10,000 Each.

After an all-day round-up, in which fifty detectives from the Bronx Bureau and the Bronx District Attorney's office took part yesterday, eight Italian prisoners, one of them a woman, were held in $10,000 bail each for examination by County Judge Gibbs, sitting last night as a Magistrate in a session called especially to consider the cases. District Attorney Francis Martin put eight witnesses upon the stand, who gave testimony showing that the prisoners were associated in a band of white-slavers, who distributed women among resorts in the Bronx, Brooklyn, lower Manhattan, Long Island City, Coney Island, and even carried their activities as far as Springfield, Mass. One of the prisoners, whose name was often mentioned, was a saloon keeper of Port Chester, who has the reputation of being wealthy.

The prisoners were Francesco Mazolotti of Port Chester, Enrico Grasso of 128 Mulberry Street, Anillo Carfora and his son Vincenzo, of 225 East 149th Street, Michael Guarino of 268 East 154th Street, Victor Corta of 308 East 153d Street, Luigiano Esposito of 291 East 148th Street, and Rosie De Furo of 69 Eldredge Street. Three eighteen-year-old girls were committed to the House of Detention as witnesses.

The District Attorney has been working on the case for a month, during which time he has had men living as roomers in a house at 275 East 146th Street with the connivance of Mrs. William Dolan, who keeps the house. It is here that the three girls detained as witnesses lived with some of the men concerned in the case and from them the detectives learned much of value.

City Marshal John C. Hoesling broke in a door last Monday at 286 East 154th Street and found a woman, whose groans he had heard, half unconscious from beatings she had received. She was brought from the Lebanon Hospital last night in an ambulance and carried into the courtroom, still in a pitiable condition. She told a story of being fastened upon by these men when she arrived in New York on May 26. She was drugged and made practically helpless after all her money had been stolen, and then she was sent to several resorts, to Mazolotti's place in Port Chester among them.

Another witness was a young girl from Springfield, Mass., who told a story of events that followed her being brought here by Grasso on the promise of a good position in a bakery which he told her his family conducted in Mulberry Street.

District Attorney Martin said more arrests would probably follow.

CITY DAY WORKERS' DAY OFF

They Get 1 in 25 and Thank Aldermen Curran and Moore for It.

The semi-monthly meeting of the per diem employes of the New York Civil Service Association, held last night at the County Court House, was in large part a celebration of the recent ordinance which gives to per diem employes one day of vacation with pay for each twenty-five days of work. Until this ordinance was signed, about a month ago, men who worked by the day had no vacation unless they paid for it themselves, which most of them were unable to do. The association last night presented engrossed resolutions of appreciation to Aldermen Henry H. Curran and Jesse D. Moore and to Thomas J. Pickard, Chairman of the association's Committee on Laws and Legislation. A similar resolution in honor of Mayor Mitchel, who was not present, will be presented to him today by Alderman Curran.

Mr. Curran, who was most active in behalf of the measure, was the guest of honor, and the large crowd which filled the meeting room gave him an enthusiastic reception. In response to the presentation speech by Thomas Beere, Mr. Curran said that in working to get vacations for the per diem employes he had to resist considerable pressure from persons who wanted him to ease up and take a vacation himself.

"We have counted it a duty and privilege to do this," he said, "for we believe you men are the bone and sinew of the city, and are entitled to much more consideration than has been given to you. Heretofore vacations with pay have been allowed only to the employes who as a class did not need them so much, being able to pay for their own."

HARRY KEMP RETURNS.

Tramp Poet Who Stowed Away on Oceanic Back in First Cabin.

Harry Kemp, the tramp poet, who stowed away on the White Star liner Oceanic nine weeks ago and spent three weeks in the workhouse in Southampton, England, on his arrival there, returned yesterday in the first cabin of the Hamburg-American liner Kaiserin Auguste Victoria, wearing new clothes. In an interview with the reporters at the pier the tramp poet said that he had seen a good deal since leaving New York.

"During my three weeks' incarceration at Southampton for stowing away on the Oceanic," he said, "I whiled away the hours waxing threadbare. I left New York without a cent in my pocket and came back with $2.85. A friend paid my passage for me.

"I am a revolutionist and believe in the I. W. W. The United States is a country controlled by privileged interests."

FALSE BOTTOM HELD LACE.

Miss Sattler Must Explain About Her Trunk Today.

Miss Bertha Sattler, a cabin passenger who arrived yesterday from Bremen on the North German Lloyd steamer Bremen, was detained for a time on the pier because the customs Inspector found that one of her trunks had a false bottom, under which a quantity of lace was hidden. It was said that the lace might have been made by Miss Sattler, who comes from Neudek, Switzerland. She was met at the pier by New York friends and was allowed to leave with them.

The lace was taken to the Public Stores and the owner will have to appear at the Custom House this morning and explain to the Surveyor why it was concealed underneath the bottom of the trunk.

ONLY 44 PASSENGERS.

Kronprinzessin Cecilie In with Her Smallest Cabin List.

The North German Lloyd liner Kronprinzessin Cecilie arrived yesterday from Bremen direct with the smallest cabin list she ever brought to New York, sixteen first class, and twenty-eight second class. Capt. Charles Polack said the reason was that the liner responded to a hurry call to come over and take the passengers booked for the Kaiser Wilhelm II., which had a collision in the Solent.

The Kronprinzessin Cecilie started coaling an hour after she arrived, and will sail for Bremen, via Plymouth and Cherbourg, at 1 A. M. tomorrow, and will sail from Bremen on July 14 for New York, taking the Kaiser Wilhelm II.'s regular run until October.

New York's Oldest Rat Catcher Dies.

William A. Heitler, the oldest rat catcher in New York, who had captured more than 500,000 rats during the last forty-five years, died on Wednesday at his home in Red Bank, N. J., at the age of more than 75. He was one of the three best known rat catchers in the world, the others being Henri Dayve of Paris, called the "King of Rat Catchers" in 1870, and Harry Jennings, called "Dick the Rat," who came to this city in 1838. Mr. Heitler caught the rats with his bare hands or a pair of tongs. One night at the old Willard Hotel in Washington he caught 900, and once on a bet he captured eighty-seven in an hour. Mr. Heitler had a store at 392 Broome Street. Like other famous rat catchers, Mr. Heitler would never divulge the secret of his ability to catch rats.

WILLIAMS ARRAIGNS THE POWERS AGAIN

Have No Intention of Averting Religious War in Epirus, American Minister Says.

COULD YET SAVE ALBANIA

Defends His First Denunciation and Calls the Prince of Wied a Weak Character.

Special Cable to THE NEW YORK TIMES.

ATHENS, July 2.—American Minister Williams issued a fresh statement to the press tonight pointing out the gravity of the situation in Southern Albania owing to the advance of the insurgents southward upon Avlona and Epirus.

"All the horrors of religious war," he says, "may be expected and Epirus will be added to the sacrifices on the altar of the treaty of London.

"The great powers cannot evade their responsibility. I am informed that they have approved the protocol of Corfu, but this comes too late. They must in fairness now answer whether they will provide troops to defend Epirus. I assert they have no intention of doing this.

"I have information which satisfies me that the insurgents can be reached by negotiations. I am also satisfied that even now Albania can be organized for self-government."

Mr. Williams issued this fresh statement in order "to avert further threatened disasters." He describes the International Control Commission as composed of men of consular station unfitted by training and character to create a Government. Mr. Williams is not personally acquainted with the Commissioners.

When at Avlona he found the district hemmed in on the north by insurgents and on the south by the Epirotes. He advised the Avlonans to declare their independence and make alliance with the Epirotes. He opened negotiations with the Epirotes' leader, M. Zographos, to that end. A week later the Avlonans agreed to this policy, when an Austrian warship accompanied by Herr Winkel, the German Commissioner, appeared and ordered the negotiations to be stopped. The Avlonians yielded, and, says Mr. Williams, "another district was thus betrayed by fraud at Durazzo." The result, Mr. Williams thinks, is that the insurgents and Epirotes, who might become allies, are advancing each against the other as enemies.

By The Associated Press.

ATHENS, July 2.—George Fred Williams, the American Minister to Greece, who recently announced the International Commission of Control in Albania, and declared that the present régime there was impracticable, issued a new statement tonight, justifying his former statement and emphasizing the danger menacing Epirus through the rapid advance of the Albanian insurgents.

Mr. Williams prefaces his new statement by the declaration that it is made without any preliminary understanding with the Epirote insurgent leader, Zographos, or the Greek Government, and adds:

"Although my first statement is criticised as throwing too great a responsibility on Prince William of Wied, I contend that the following statements on which the accusations were based cannot be denied by Prince William.

"Col. Thompson (the Dutch commander of gendarmerie who was killed in an insurgent attack on Durazzo,) appointed by Prince William Commissary General at Argyrocastro and Koritza, arranged with Zographos conditions of conciliation. Prince William of Wied now directed the political affairs of Albania, without regard to the international commission. On Col. Thomson's return, the Albanian Ministry rejected the terms he had arranged, and Essad Pasha demanded 25,000 men for the purpose of undertaking the campaign against the Epirotes. Col. Thomson opposed this, arguing that such a condition would mean bloodshed and provoke religious hatred that would last many years.

"Essad Pasha's plan was dropped, but the Prince recalled Col. Thomson, thus dismissing the only pacific man. Prince William of Wied is a weak character, and the powers who nominated him must be held responsible for his actions. He is responsible for his Ministers, who have acted merely to safeguard their own estates, instead of in the interests of the population."

Mr. Williams says that in the face of a serious situation Avlona, menaced from the north by the Mussulman insurgents and from the south by the Epirotes—he counselled the leading men of that region to arrange an understanding with Zographos and proclaim their independence, which, he says, would have been realized except that the arrival of the Austrian warships and a German delegate to the International Commission stopped the negotiations.

He emphasizes the danger of the situation created by the parallel advance of Epirotes and Mussulmans, and fears that the powers will not be able to prevent the outbreak of a religious war. He contends that it is Europe's duty to dispatch troops to defend Epirus, and repeats his assertion that "Albania is fitted for self-government if it can be disembarrassed of criminal foreign influences at work in Durazzo."

ASKS $200,000 FOR SALEM.

President Heeds Appeal and Will Urge Congress to Act.

WASHINGTON, July 2.—President Wilson will send a message to Congress tomorrow recommending that the Government appropriate $200,000 for the relief of the Salem fire sufferers. The President decided to act tonight after receipt of an appeal from Gov. Walsh of Massachusetts.

BOSTON, July 2.—Besides his message to President Wilson, Gov. Walsh today sent telegrams to the Governor of each State and the Mayors of all large cities in the country urging the need of funds. He said that $1,000,000 in all would be required to meet the emergency.

The request for Federal aid was made after an opinion had been given by Attorney General Boynton that the State Constitution would not permit the Legislature to make an appropriation of State money for a city's relief. The message to the President said:

The Salem relief fund is increasing slowly. The expense of rehabilitation will be enormous. Three thousand families are homeless and without work. If the national Government could appropriate $200,000 it would assist greatly. I am informed that the contribution of the national Government at the time of the San Francisco disaster furnished a precedent. Can anything in the way of a substantial contribution from the national Government be obtained?

The Finance Committee of the State Relief Committee today mailed to clergymen, hotels, theatres, baseball clubs, the heads of fraternal organizations, Boards of Trade and manufacturing concerns in the State copies of an appeal for funds.

SALEM, Mass., July 2.—Two men were sent to jail today for fraud in obtaining supplies on the plea that as a result of the great fire they were in want. Each had obtained clothing, valued at $90, from the Relief Committee, although neither lived in the fire zone.

The 10,000 homeless persons who have been living under canvas since the fire of June 25 suffered little inconvenience from the heavy rain that fell throughout last night and today. The tents are pitched on a hill, and the land drained quickly. The medical authorities decided that it would be unwise to shelter the homeless persons in public buildings.

ERIE WILL CLEAN CARS.

Hillsdale Residents Tell the Utility Commission of Dirty Floors.

New Jersey's Public Utility Commission has given the Erie Railroad Company until July 24 to prove the sincerity of its promise to clean its cars on the New York & New Jersey Branch of the road.

Commissioners Ralph Donges and Thomas Hillery, in Chancery Chambers, Jersey City, yesterday, sat to hear the complaints of Erie Railroad commuters that the company had not only failed to clean the car windows, but used passenger coaches for smokers at night and in the morning without cleaning up the cigar butts, ashes, and other refuse or disinfecting or washing the floors, turned the cars into service for men and women passengers who do not smoke and to whom the tobacco smell is offensive. Duane Minard, counsel to the company, said that it had obeyed the order of the Utility Commission regarding the washing of car windows, and he denied the allegation that the day coaches are kept in an insanitary condition as alleged by the commuters.

"The commuters," said Mr. Minard, "are spreading slanderous allegations against the railroad company which are not founded upon facts. They allege that the company has not been obeying the orders of the commission concerning the washing of its windows and cleaning of the exterior and interior of the cars. The Erie Railroad Company has been obeying the order since June 28, and it is the intention of the company to continue doing so, but in our effort to give proper treatment to the public we are not receiving the right kind of moral support."

Randolph Perkins, a lawyer, who lives in Hillsdale and commutes daily to Jersey City, denied that the company is properly cleaning the coaches.

SEEK RADIUM IN PASSAIC?

Town Excited Over Mysterious Drilling on Fenced-In Plot.

Special to The New York Times.

PASSAIC, N. J., July 2.—Passaic's curiosity has been aroused for the last two weeks over the activities of a group of workmen who have been operating two large steam drills on a plot of land at Kingsland and Bloomfield Avenues.

The plot covers several acres, and has been carefully fenced in by the workmen, and a watchman is kept on the grounds day and night to keep away the curious. Several citizens, intent on solving the mystery, today went to the scene of the drilling and quizzed a workman when the guard was temporarily absent. The man said that he had instructions to say nothing about the work but that the property had been bought by the National American Exploration Company, which was financed largely by German capital, and that drillings were being made in an effort to find radium. Several German scientists, he said, had agreed that the spot selected was a logical place for radium. Major Edward Thomas Moore, former Assemblyman from Passaic, was one of the officers of the company, he asserted.

Major Moore, when seen at his home in Passaic, refused to discuss the work at the present time, but he said he might have an important announcement to make in the near future.

TAKES TITLE TO BREWERY.

St. Bartholomew's Church Not to Move for Three Years.

Title was taken yesterday by St. Bartholomew's Church to its new site on Park Avenue, being the block front on the east side between Fiftieth and Fifty-first Streets recently purchased from the F. & M. Schaefer Brewing Company. The transfer records show that the church paid $1,400,000 for the property, which has a frontage of 200 feet and a depth of 225 feet on Fiftieth Street, and about 200 on Fifty-first Street. The church will not take possession of the plot for eighteen months, by which time the brewing company will have moved to its new plant on the East River.

The Park Avenue plot was bought subject to a mortgage of $700,000, and at the same time there was recorded in the Register's office a mortgage of $750,000 given by the church on its present building at the southwest corner of Madison Avenue and Forty-fourth Street to the United States Trust Company, to run for three years at 5 per cent. The mortgage was obtained to finance the deal for the Park Avenue property. Plans are being prepared for the new edifice, but as that will take over a year to build when the church gets possession of the Park Avenue block, St. Bartholomew's will, therefore, not be able to move from Madison Avenue for nearly three years.

TO INVESTIGATE EX-JUDGE.

Palmieri Charged with Weaning Clients from Another Lawyer.

Charles Gall, counsel for Charles E. Russell, who is also a lawyer, charged before Judge Lewis L. Fawcett in the County Court in Brooklyn yesterday, that ex-Judge John A. Palmieri had induced three Italians charged with attempted grand larceny to dismiss Mr. Russell whom they had retained as their counsel and to take him, guaranteeing to obtain their release.

Mr. Gall said that Mr. Russell represented the three defendants in the Magistrate's Court when they were first arraigned and that one of the accused Italians had sent his bankbook and $200 to Mr. Russell as a retainer. Mr. Gall asked the court to investigate the charge, and the Judge said he would call it to the attention of the Grand Jury.

Mr. Palmieri denied Mr. Gall's allegations and said that he would welcome an investigation by the Grand Jury. All three of the defendants when asked who their lawyer was pointed out Mr. Palmieri.

BAXTER ADMITS BRIBERY.

Blackwell's Island Doctor Now Faces Sentence on Two Charges.

Dr. Charles F. Baxter, former resident physician at the Blackwell's Island Workhouse, who was convicted last week of selling morphine to an inmate of the Workhouse, pleaded guilty yesterday to an indictment charging him with receiving a gratuity for having a woman admitted to the Workhouse Hospital. Judge Crain remanded him to the Tombs for sentence on Thursday.

Baxter will be sentenced today on his morphine conviction, the maximum penalty for which is a year in the penitentiary and a fine of $500. On the other charge the maximum penalty is a term of ten years and $4,000 fine.

Bolt Falls 23 Stories, Injures Two.

An iron bolt, weighing half a pound, fell from the twenty-third floor of the new Equitable Building into Nassau Street yesterday afternoon. George Nolan of 213 Nichols Avenue, Brooklyn, was hit in the head, the bolt glancing off after it had inflicted a deep gash, and, rebounding from the sidewalk, it skimmed over the shoulder of Traffic Patrolman Gildea and struck Miss Catherine Dillon, a stenographer, living at 1,198 St. John's Place, Brooklyn, who was thirty feet away from Nolan. She was struck on the hip and thrown to the street with the force of the blow. She and Nolan were attended by Dr. Valentine of the Hudson Street Hospital, and both were able to go home.

To Boost Irish Volunteer Plans.

In response to calls made by John E. Redmond, M. P., and the Hon. Michael J. Ryan of Philadelphia, National President of the United Irish League of America, a convention of societies in this city affiliated with the United Irish League, will be held this evening in the Emmet Arcade, Fifty-ninth Street and Madison Avenue, to take steps to support the Irish National Volunteer Movement.

WOULDN'T LET BENCH DOCTOR OUR LAWS

Construction of the Constitution Is Not a Judicial Function, Ex-Chief Judge Cullen Says.

MAKES HIGH COURT RULER

In No Constitutional Government Is It Confided to Such a Small Body to Fix Fundamental Laws.

Special to The New York Times.

CAPE MAY, N. J., July 2.—Ex-Chief Judge Edgar M. Cullen of the Court of Appeals of New York State delivered the principal address at the meeting of the Maryland Bar Association at the Hotel Cape May this morning. In discussing "the people and the law" he said:

"A school has arisen whose members contend that it is the function of the courts to construe constitutional provisions in accordance, not with the understanding of the people at the time of their adoption but in harmony with the changed views of the public on economics, industrial, and social questions. If the contention is correct, condemnation of Judges who pervert constitutional meanings is unjustified, for they have done simply what is their duty.

"I assert that if the Constitution is to be modified by constru

HUERTISTAS INVITE REBELS TO CONFER

Send Word Through Mediators of Their Readiness to Negotiate.

CONFEREES LEAVE NIAGARA

Mediators' Farewell Note to Delegates—Pleased with Carranza's Response.

Special to The New York Times.

NIAGARA FALLS, Ontario, July 2.—Final notes exchanged today between the principals in the Mexican peace negotiations marked the actual ending of the mediation conference, which was begun at Niagara Falls on May 20.

The most interesting and significant communication was addressed to the mediators by the Huerta delegates, with a request that it be transmitted to the Constitutionalists' agency in Washington. In it the plenipotentiaries of Gen. Huerta expressed their willingness to confer informally with representatives of Gen. Carranza, with a view to choosing a Provisional President of Mexico and adjusting the domestic problems that have torn the country asunder in the last four years.

Text of Huerta Delegates' Note.

The full text of the note to the mediators follows:

"Your Excellencies: The courteous note of your Excellencies of yesterday's date informs us that the chief of the Constitutionalist Party, Señor Carranza, answered the invitation which your Excellencies addressed to him 'to send representatives who would confer' with us on the pacification of Mexico by setting forth the need he has of a short term in which to consult other military chiefs as to the appointment of delegates, both to authorize the modification of the revolutionary plan and to insure the fulfillment of any arrangement which might be arrived at. 'The note we have the honor to refer to adds that, to make effective and to carry out the international agreements concluded, all that remains to be done is to organize and establish a provisional Government in Mexico, a work of patriotism exclusively reserved to the delegations of the two parties there contending. And in this connection your Excellencies are pleased to add that the mediators could continue to help the parties in the struggle with their good offices in that work of harmony for the success of which you hope as a result of the patriotic efforts of the delegations.

"We thank you for communicating to us the facts referred to, and with a full appreciation of its worth, your offer to continue using, for the achievement of internal peace in our country, the same good offices which have already and so efficaciously served to solve the international conflict, and, in accepting them with the best of good will, we assure your Excellencies that your appeal to our patriotism finds it already active, as the first element which has inspired and guided our conduct.

"The undersigned delegates, foreign to the struggle of which Mexico is the scene, and perhaps because of this circumstance selected to form the delegation, did not come to the international conferences to represent any party, because the national honor and external peace are the highest interests of all parties and of all Mexicans. Neither do we need to represent any party in the conferences we may possibly hold with the delegates of the other, because it suffices us to represent the national aspiration for peace, which is the real national sentiment, and which is above all the animosities aroused by civil war.

"Our powers authorized us to confer in the name of the Government constituted in Mexico and presided over by Gen. Huerta; before receiving them we had taken soundings to see of what resolve the Chief of the Government was capable, and we came to the conferences in the confidence, which he has not betrayed, that he would make every sacrifice of his personality which was not incompatible with his dignity, always provided that it was for the nation's good. This has been done, and nobody can deny the high merit that lies in those personal concessions, without sacrifice of either national or personal decorum, which have brought to a close the peace negotiations.

"The basis of the agreements which will insure external peace, the restoration of internal harmony, and, in a word, national rebirth and national honor lies in the organization of a provisional Government in Mexico. If it is organized, all that will remain to be done will be the execution of the agreements which promise these boons; if it is not organized, the agreements, lacking their base, will be destroyed and Mexico's situation will be the same as before—uncertainty for the future and evil for the present.

"As your Excellencies say, it is the patriotism of rival Mexicans which must now work to save Mexico. Both the Government he presides over and Gen. Huerta in person have done all that has been necessary on their part to bring the situation to the point at which it now stands. We delegates have put forward our utmost efforts, which we are still ready to exhaust, to the end that the peace agreements may be carried out by means of the organization of a provisional Government effected in accord with the Constitutionalist delegates.

"We must trust that patriotism will do its part among the Constitutionalists, but would this not be the case we will not bear the burden of so grave a responsibility.

"We have made this exposition of our conception of the present situation, as we wish to put it before the respectable authority of your Excellencies and ask that, if you see fit to do so, you may deign to communicate it to the responsible agent of the Constitutionalist Party, as a step we take toward the rapprochement which your Excellencies wish to bring about and maintain.

"Once more we reiterate to your Excellencies our deepest thanks for your noble effort to obtain the pacification of Mexico, and we beg you, should you wish to communicate either your orders or your views to us, to address them to the first of the undersigned, in the care of the Mexican Consulate, New York.

"We again have the honor to offer to your Excellencies our respectful and courteous consideration.

"EMILIO RABASA.
"AUGUSTIN RODRIGUEZ.
"LUIS ELGUERO.

"Niagara Falls, Ont., July 2."

A second note from the Huerta delegates, addressed to the mediators, gives the viewpoint of the Huerta Government on the settlement of its difficulties with the United States and says formally that "peace has been happily concerted between Mexico and the United States; for even if the basis of the agreements is the organization of a provisional Government in Mexico, such organization is exclusively reserved to the parties contending in the civil war in our country."

The communication closes with the expression of the delegates' congratulations on the work of the mediators and their thanks for the latter's courtesy and sincerity as shown in the negotiations.

The mediators today made public the text of Gen. Carranza's response to their suggestion that he send representatives to confer with the Huerta plenipotentiaries. This response was sent in Gen. Carranza's name by the Constitutionalists' agency in Washington. It expresses sympathy with the purpose of the mediators and explains that it is necessary, before making a final answer, to consult the Generals of the Constitutionalist Army, to obtain a modification of the revolutionary plan of Guadalupe, which provides that Gen. Carranza shall become Provisional President of Mexico when the Constitutionalists take possession of the national capital.

Carranza Note Favorably Regarded.

The Carranza note is regarded as generally favorable to the proposal that the Federals and the Constitutionalists shall come together, with the purpose of settling their country's domestic problems by amicable agreement, and it has encouraged some of those connected with the mediation movement to believe that a conference of the Huerta and Carranza representatives will be held.

The mediators made public also the text of the identical farewell note addressed to the American and Mexican delegates. Most of this note is taken up with summarising the Carranza communication. The mediators express the opinion that it is not necessary for the American and Mexican delegates to remain here while waiting for a response from Gen. Carranza, declare that the international questions affecting Mexico and the United States have been adjusted satisfactorily, and offer to assist the two Mexican delegations to reach a conclusion should the proposed informal conference take place. A note thanking the mediators for their efforts was sent by the Mexican delegates today.

The text of Gen. Carranza's communication to the mediators, sent through the Constitutionalists' agency in Washington, is as follows:

Carranza's Note to the Mediators.

"The confidential agency of Gen. Carranza at Washington has replied to the note of the mediators addressed to him June 21, stating:

"'The Chief of the Constitutionalist Government duly appreciates the noble purpose of the mediators in addressing him an invitation to treat directly with delegates of Gen. Huerta on the organization of a provisional Government capable of bringing about in a prompt and consistent form the pacification of Mexico. But, notwithstanding his good will to give to the country an organic and durable peace by any means which will not bring to naught the great sacrifices which the Mexican people have made in the present struggle, he is compelled to consult the opinion of the Generals of the Constitutionalist Army before deciding on the appointment of delegates to confer on his behalf with those of Gen. Huerta regarding the possibility of reaching an agreement putting an end to the war.

"'This obligation arises from the promise made by Mr. Carranza and by all Constitutionalists faithfully to carry out the plan of Guadalupe, which proposes to restore the constitutional order by means of a provisional President, and which would be modified if such Government were made to emanate from a possible agreement with the delegates of Gen. Huerta, as well as from his earnest desire that any agreement reached be strictly fulfilled.

"'With this end in view and in furtherance of the efforts of the mediators to procure a peaceful solution of the struggle which the Mexican people has been compelled to sustain in the defense of its institutions, the First Chief has already addressed the Generals of the Constitutionalist Army in consultation, and only desires to request the mediators to allow him a short period of time during which he hopes to receive answers from his companions in arms in order to appoint delegates to treat with the delegates of Gen. Huerta.'"

Mediator's Formal Notice of Recess

This is the identical farewell note of the mediators to the American and Mexican delegates:

"We have the honor to inform you that the representative at Washington of the chief of the Constitutionalist Party of Mexico, Mr. Carranza, has caused to be sent us his reply to our communication of the 21st ultimo, of which we advised you at the full session of the 24th, and wherein we invited him to appoint representatives to discuss and agree directly with the delegates of Gen. Huerta upon the organization of the provisional Government called on to consolidate the pacification of the country and provide for the re-establishment of normal conditions.

"In said answer the representative referred to informs us that, while Mr. Carranza duly appreciates the well-inspired purpose of our invitation and is prompted by an earnest desire to see permanent peace established in Mexico, he feels nevertheless that in his compelled to consult the opinion of the Generals of the Constitutionalist Army on the appointment of delegates, both on account of the necessity of authorizing a modification of the provisions of the plan of Guadalupe, and the assurance of a strict fulfillment of any arrangement which may be reached. Therefore, he adds, Mr. Carranza has already addressed said Generals, asking their counsel, and only desires respectfully to request that he be allowed a short term within which he may receive the replies from his companions in arms, in order to appoint delegates to treat with the delegates of Gen. Huerta.

"The undersigned believe, in view of the communication of which the foregoing is a literal copy, and taking into consideration the terms of the agreements protocolized at the session of June 24, that what remains to be done in the discharge of the task which it was their good fortune to initiate two months ago, does not call the present time, requiring their presence at this place, and that the work—now a matter falling to the Mexican delegations—may be resumed without any inconvenience whatsoever whenever the arrival of the representatives of the Constitutionalist Party is announced.

"As a matter of fact, and as the protocol of June 24 has settled satisfactorily all matters connected with the incidents which gave rise to the good offices and the subsequent mediation by the Governments of Argentina, Brazil and Chile in the conflict which arose between the United States and Gen. Huerta, all that is left to be done is to organize and establish a provisional Government in Mexico, a work of patriotism exclusively reserved to the delegations of the two parties there contending.

"Therefore, the presence of the undersigned here during the days of the term referred to in the communication of the representative of Mr. Carranza would answer no useful purpose; but it is unnecessary to add that, when the time arrives for the Mexican delegations to initiate their common work the mediators stand ready, wherever it may be, to continue to further, as they have promised, the work of approximation and accord which the patriotic efforts of said delegations will undoubtedly be able to consummate. Any notification from you may consequently be addressed to the Ambassador of Brazil, 2,419 Massachusetts Avenue, Washington, D. C.

"Upon temporarily parting from you by reason of this recess, it is a source of peculiar gratification to us to acknowledge the perfect courtesy and lofty spirit with which each and every one of the members of the delegations accredited to the mediation have contributed to the atmosphere of serenity, harmony and distinction which have always surrounded the discussions to which we have been engaged."

Mediation Colony Breaks Up.

Of the three mediators, only Minister Suarez Mujica of Chile remains here. He will probably start for Washington tomorrow, with his secretaries and his young son. Ambassador da Gama of Brazil left tonight to join his wife at Long Branch. Minister Naon of Argentina motored to Buffalo this evening with Secretary Enrique Gil and Romulo Naon, Jr., and will depart thence for Washington tomorrow.

Justice Lamar and Mr. Lehmann, the American delegates, accompanied by Mrs. Lamar, Secretary Dodge, Secretary Rose, and other attachés of the American mission, left Niagara Falls for Washington tonight. It is expected that conferences will be held in Washington on Friday and Saturday between President Wilson, Secretary Bryan, and the American delegates. Minister Naon will probably consult with the President, the Secretary of State, and the Constitutionalist agency in Washington, with a view to furthering the effort to have Gen. Carranza appoint peace delegates to confer with the Huerta plenipotentiaries.

Mexican Feeling Against Lind.

Among the Mexican delegation the feeling is understood to exist that the unfriendly attitude of the United States Government toward Gen. Huerta is due largely to the influence of John Lind, ex-Governor of Minnesota, who was President Wilson's especial confidential commissioner in Mexico for many months. According to the Mexican understanding of Mr. Lind's mission, he was to observe and make unbiased reports of conditions in the perturbed country. For Mr. Lind's discretion and bearing while in Mexico some of those connected with the Mexican peace delegation have nothing but praise; but they have gained the impression that Mr. Lind made biased reports that influenced the Washington Administration in a way that was greatly to the detriment of the Mexican Government.

Delegates to Report to Wilson.

Special to The New York Times.

WASHINGTON, July 2.—Secretary Bryan said this afternoon that he expected the American delegates to return to Washington tomorrow. Here the delegates will confer with Mr. Bryan and the President, giving their detailed personal impressions of the course of the conversations that have held them at Niagara Falls. It is not believed, however, that the President will map out for them future policies at this time.

MEXICO ANNOUNCES AGREEMENT WITH US

Foreign Minister Ruiz Says Peace Has Been Definitely Arranged.

THANKS TO A B C NATIONS

Sends Huerta's Formal Acknowledgment to Mediators and Their Governments.

Special Cable to THE NEW YORK TIMES.

MEXICO CITY, July 2.—Señor Esteva Ruiz, Acting Secretary of Foreign Relations, made the following statement today:

"Yesterday peace was definitely arranged between Mexico and the United States. After the explanations requested respecting the clauses of the final protocol had been received, it was approved and was signed yesterday by the delegates of the United States. The Mexican delegates had signed it the evening before.

"It is not possible to communicate the protocols to the public before they are submitted to the Senate, but in them the national sovereignty and dignity were saved. Nay, more; the United States has not exacted any war indemnity and has waived satisfaction from the Government of Mexico for the Tampico incidents. The copies which I hand you of telegrams which the Mexican Chancellor has addressed to the mediating powers and their representatives make manifest the importance in the international history of America of the mediation of the three South American powers which has led to the peaceable adjustment of this conflict without any impairment of the integrity, honor, or interests of the Mexican nation."

Following is the telegram sent by Esteva Ruiz to the Foreign Offices of Argentina, Brazil, and Chile.

"By instructions of the ad interim constitutional President I entreat your Excellency to be pleased to transmit to your Government and people the thanks of the Government and people of Mexico for the task of mediation in which the Argentine Republic, in conjunction with the Republics of Brazil and Chile, took so disinterested and efficacious a part in respect to the conflict with the United States, and which has led to the peaceable adjustment of the international differences which had arisen and has thrown into relief the solidarity which should exist among all the nations of America, which, by their common traditions and interests, are bound together in aspirations of an identical civilization. This event marks undoubtedly an epoch in the history of international law in America and paves the way for the juridical solution of political differences among nations which will be a glory for the three illustrious mediating powers.

"At the same time, I take pleasure in recognizing once more the prudence, impartiality, and intelligent endeavor of the plenipotentiaries who in the Niagara Falls conferences worthily represented the mediating powers."

Señor Esteva Ruiz also sent telegrams of thanks to the three mediators, personally congratulating them on the results of the conference.

Gen. Huerta today made the following statement for THE NEW YORK TIMES:

"It is utterly false that I have sent my family to Puerto Mexico. Neither I nor my family have departed, or think of departing from the capital."

Gen. Blanquet said the rebels had done some damage to the Necaxa electric transmission line, which carries the Mexico City light and power supply, but that the damage had been repaired. The Zapatistas have been driven from the neighborhood of Xochimilco, the chief source of the city's water supply.

The Government's financial bill authorizing a loan of 60,000,000 pesos and the issue of legal tender Treasury notes passed the Chamber of Deputies this afternoon and was sent to the Senate.

Deputy de la Mora alone spoke against the measure, characterizing it as mischievous. A delegation of the Chamber of Commerce saw the Finance Minister this afternoon to make some observations on the project, but apparently it was satisfied with the explanations given by the Minister, as the Chamber has waived further action.

VERA CRUZ, July 2.—Sharing the apprehension felt by most foreigners in Mexico City, several Germans from the capital arrived at Vera Cruz today. They said the German Minister, Admiral Paul von Hintze, on Tuesday advised his countrymen to purchase foodstuffs sufficient to last at least eight days, and to store them in a concentration house chosen far from the centre of the city.

In the same house there are a number of Japanese, whose Government has provided them with rifles and machine guns, and in case of necessity they will join the Germans in defense.

Anticipating disturbances in the capital, five American nuns who had been attached to the School of the Sacred Heart as instructors, also arrived here today.

PANUCO CONDITIONS BETTER.

Admiral Mayo Obtains Promise of Protection of Foreigners.

WASHINGTON, July 2.—Uneasiness in official circles over disturbed conditions in the Tampico and Panuco oil regions, where oil operators have been dilatory in paying contributions to the Constitutionalist cause, was considerably allayed today by a report from Admiral Mayo. Secretary Daniels gave out this statement based upon the report:

"Advices at hand say that Admiral Mayo visited Panuco yesterday in company with the American Consul and had an interview with the military commander and a number of Americans and received promises from the military commander for the protection of foreigners. Admiral Mayo feels that his visit has had a good effect and there will be no further cause for complaint. Oil company officials have been sufficiently reassured by the representations made to Admiral Mayo to direct the return of their employes to the oil fields. The employes will go back to work today."

Admiral Mayo made no mention of a reported order for the surrender by Americans in the Tampico district of all arms and ammunition to the civil authorities. This order was said to have been issued to remind the oil operators that the authorities expected contributions to a fund which they said would be used to protect the oil fields.

SILLIMAN STARTS TODAY.

Goes to Represent This Country at Saltillo, Carranza's Capital.

WASHINGTON, July 2.—Fully instructed on the Washington Government's attitude toward every phase of the Mexican problem, John R. Silliman will leave here tomorrow for Saltillo to represent the United States at the temporary capital of Gen. Carranza, First Chief of the Constitutionalists.

It is understood that he goes virtually as President Wilson's personal agent to talk with the revolutionary leader, to lend a hand, if occasion offers, in healing the Carranza-Villa breach, and particularly to impress upon the Constitutionalists the urgent necessity of early peace in Mexico through the establishment of a provisional Government, as proposed in the Niagara Falls mediation conferences.

Mr. Silliman, who was a classmate of President Wilson at Princeton, is the regularly accredited Vice and Deputy Consul at Saltillo. He returns to his post, now Gen. Carranza's headquarters, under permission recently given by Gen. Huerta. A few weeks ago he was a prisoner there, charged by Huerta officials with aiding their enemies, and his release was granted only on condition that he leave Mexico not to return.

REBEL MEDIATORS GATHER.

Villareal and Santoscoy Reach Torreon for Villa-Carranza Parleys.

Special to The New York Times.

WASHINGTON, July 2.—Felix Sommerfeld, personal agent of Gen. Villa in the United States, today received a dispatch from Villa stating that three mediators had arrived at Torreon in an endeavor to adjust the Villa-Carranza differences, and that the prospects for a settlement of the trouble are encouraging.

The mediators include Gen. Antonio Villareal, Military Governor of the State of Nuevo Leon, and Gen. Jesus Santpcoy. Both are officers of the Army of the Northeast, of which Gen. Pablo Gonzales is commander. Gen. Gonzales having lent his influence in the direction of bringing Villa and Carranza to an adjustment of their troubles. Mr. Sommerfeld announced tonight that Gen. Villa had informed him in this telegram that he felt "that everything will be arranged satisfactorily."

Information to the effect that there would probably be a real adjustment of the Villa-Carranza difficulty was also brought to Rafael Zubaran, special envoy of Gen. Carranza, in messages received from Mexico today. This was considered very encouraging.

More than all else, the Constitutionalists here are anxious to have this controversy settled. They feel that an absolute break between Carranza and Villa now is most unfortunate, not only in its bearing upon the plans for a meeting between the Carranza and Huerta representatives for the adjustment of the Mexican internal trouble, but because of its effect in setting back the success of the revolution indefinitely, if not irretrievably.

Señor Zubaran and members of the Carranza junta expected to have a telegraphic conference with Gen. Carranza at Monterey, via Laredo, tonight, but did not receive from Gen. Carranza any that answer to the invitation for a meeting between the Carranza and Huerta delegates.

Constitutionalists here who have been recommending to Gen. Carranza that he send delegates to meet those of Gen. Huerta were gratified over the news dispatches from Niagara Falls stating that Huerta had today addressed to the mediators for transmission to the rebels a communication agreeing to discuss peace terms with representatives of Carranza. Señor Zubaran said tonight that he had received no such communication from the mediators, but would be glad to forward it to Gen. Carranza as soon as it arrived in Washington.

Mr. Sommerfeld left Washington on the midnight train for New York.

LETS OFF MOTHER OF 20.

Mrs. Lynch, Charged with Pummeling Man, Gets Suspended Sentence.

Mrs. Katherine Lynch, 47 years old, mother of twenty children, fifteen of whom are living, nine boys and six girls, received a suspended sentence in the Long Island City Court yesterday. She was charged with having whacked George E. Woods, 22 years old, over the head with a loaf of stale bread.

Mrs. Lynch is about the medium height and of generous build. One of her sons, George Lynch, has just served out an enlistment in the regular army. Her husband is Michael Lynch. They are said to run a big grocery store in 1,098 Van Alst Avenue, Astoria, several blocks away from a store kept by Woods, the complainant, at 805 Crescent Street. Several months ago Lynch sold this store to Woods and difficulties soon developed. Woods asserted that Lynch was taking away his customers and there is now pending a suit for damages instituted by Woods.

The incident that brought both sides with their friends to court yesterday occurred on June 2, when, according to the story told on the witness stand by Woods, Mrs. Lynch invaded his store and first attacked him with a loaf of bread and next tried to hit him with a sugar scoop. This was denied by Mrs. Lynch, who said she simply went to the store to warn Woods against trusting two customers who did not pay their bills, when she was attacked by Woods, and that she simply used the loaf of bread in self-defense. Magistrate Fitch pondered long over the case and finally said:

"Mrs. Lynch, you have fully paid your tribute both to the State and nation. Your large family has need of your services and in suspending sentence I also direct that you remain away from the Woods store and let the Woods family alone."

FIRST ROOF PLAYGROUND.

Commissioner Ward Speaks at Opening Exercises Atop Hendrik Hudson.

The first roof playground on a New York apartment house was opened yesterday atop the Hendrik Hudson, Riverside Drive and 110th Street, with Mrs. Helen Speer, who designed it, as hostess. Most of the residents of the house turned out to watch the children enjoy themselves, and Park Commissioner Ward also was present and made a speech.

"I have drafted a law," said Mr. Ward, "which provides that all apartment and flat houses built in future shall have the roofs so constructed as to allow playgrounds to be added. At present an astonishingly small number of roofs are fit for that purpose; most of them slope at too steep an angle, or are broken up by partitions. I have inspected the roofs of all the armories lately and find that few of them are available in their entirety, though nearly all have a little space which could be used. But roofs are going to be one of the most important factors in solving the playground problem for the children. We have done something with playgrounds under bridges, something with spaces between the bulkheads of the unused docks, and we are gradually getting consent from owners of vacant lots for their property to be used for this purpose. But that work is necessarily slow. We cannot spare another foot of park space for playgrounds, and to utilize the roofs as they ought to be utilized will require the awakening of the pride of property owners all over the city."

Miss Sophie Irene Loeb also spoke, declaring that America was falling far behind other countries in scientific care of children.

It was hard work to keep the youngsters quiet while the speeches were going on, for they were too busy enjoying the numerous amusement devices. The walls of the corridor which leads to the playground are decorated with painted geese and pictures of children hurrying to play. The garden itself, walled high all around so that not even the most adventurous child could fall off, is frescoed with landscapes and castles, and trees so lifelike that a sleepy baby could very well imagine himself in Central Park.

The playground was built by the American Real Estate Company, which owns the property, and has already built three outdoor playgrounds in the Bronx.

DELAYS ACTION ON JONES AND WARBURG

Senate Committee to Examine Reserve Board Nominees Before Reporting on Them.

FAVOR THREE OTHERS NAMED

Harding, Miller, and Hamlin Indorsed by Committee, Which Adjourns Till Monday.

Special to The New York Times.

WASHINGTON, July 2.—The Senate Committee on Banking and Currency voted today to report favorably the nominations of three members of the Federal Reserve Board, W. P. G. Harding of Birmingham, A. C. Miller of San Francisco, and Charles S. Hamlin of Boston. Action was withheld on the nominations of Thomas D. Jones of Chicago and Paul M. Warburg of New York, although most of the two sessions of the committee was devoted to the discussion of these nominations.

A telegram was sent to Mr. Jones, in accordance with committee action, asking him to appear before the committee on Monday. Although a similar course was not ordered in the case of Mr. Warburg, it is probable that he also will be asked to meet the committee in Washington.

There was no objection to the confirmation of either Mr. Miller or Mr. Harding. Members of the committee discussed at some length the report that Mr. Hamlin for many years received an annual retainer of $10,000 from the Boston & Maine Railroad, but this was not regarded as sufficient cause for withholding favorable action on his nomination in committee. As one member of the committee said after the meeting:

"It is extremely hard to convince a group of lawyers that there is anything wrong in receiving a retainer."

A majority of the committee is made up of lawyers.

Despite President Wilson's letter respecting Thomas D. Jones's connection with the International Harvester Company, the committee was not satisfied that his association with that corporation should not be further scrutinized. Mr. Jones was a defendant in an action by the Department of Justice against that corporation, and the committee appeared to be more anxious to have a full explanation of that fact than to discuss President Wilson's statement that Mr. Jones, holding one share of stock, went into the corporation to reform it.

Senator Nelson, Republican, of Minnesota, voted against a favorable report on Mr. Jones when the nomiantion was in subcommittee, basing his objection to the nominee's connection with the "Steel Trust," and it was suggested in committee today that Mr. Jones should be asked to explain his connection with that industry when it appeared that he was a trust organizer rather than a trust reformer.

In the discussion of Mr. Warburg's nomination particular attention was paid to the fact that he had been a naturalized citizen for only three years. It was suggested that other members of the firm of Kuhn, Loeb & Co. were not American citizens, and that foreign influence in the make-up of the Federal Reserve Board should be inquired into.

When Mr. Warburg appears before the committee, as it apepars certain he will be invited to do, it is probable that he will be asked to explain his connection with the financial operations of the Chicago & Alton Railroad and the acquisition of the Cincinnati, Hamilton & Dayton by the Baltimore & Ohio Railroad. Immediate interest marks the latter subject because of the failure of the Cincinnati road to meet interest obligations due July 1.

There was nothing said in committee today to destroy the partisan character of the board, although Democratic members stated afterward that they expected Republicans to air fully on the floor of the Senate the fact that all seven members of the board are Democrats. It is probable that Republicans who are inclined to twit their Democratic colleagues thereon will also lay stress on the point that none of the seven Democrats proposed for the board have voted for W. J. Bryan for President of the United States. The committee adjourned over July 4 to take up its work again on Mr. Jones's appearance before it.

LOVE THE BEST EUGENICS.

Laws of Little Avail Unless of Universal Application, Says Physician.

ATLANTIC CITY, N. J., July 2.—In a paper on sex hygiene read to-day at the meeting of the Bureau of Sanitary Science of the American Institute of Homeopathy, Dr. J. Richey Horner of the Cleveland Homeopathic Medical College asserted that old-fashioned love was really the best and highest form of eugenics.

"As long," he said, "as man is attracted by beauty and woman by strength, eugenics will in a great measure take care of itself.

"Eugenics and sex education go hand in hand," he continued. "Children should, however, be given instruction according to the age of 9, and the instruction should be given individually rather than in classes. The child should be taught to hold his mother in respect, else he will hold no other woman in respect."

He added that eugenic laws were of little avail unless they were of universal application.

Dr. Anson Cameron of Chicago, Chairman of the institute's Bureau of Pedology, said that the expense of saving the 8,000 babies who die needlessly every year in New York would be no greater than the expense of burying them. He urged better education of the public in infant hygiene.

New Orleans, Portland, Oregon, and Long Beach, N. Y., are being considered for next year's convention.

LASSEN ERUPTION NO. 15.

Lasts Half an Hour — Ashes Fall Twenty Miles Away.

REDDING, Cal., July 2.—For the third time in the last forty-eight hours Lassen Peak broke into eruption again today. The outburst is the fifteenth in the series that began May 30, and, except that its duration was not so great, was almost an exact duplication of yesterday's.

A meteorological phenomenon hitherto unmentioned was reported today. Observers on the slopes of the mountain sent word that all of the recent eruptions had been followed by severe thunder storms at the summit.

Today's outbreak continued with unabated vigor for half an hour. Again there was the sudden upshoot of ashladen steam, gradually spreading out into a huge overshadowing cloud. Ashes fell at distances of from fifteen to twenty miles.

TWO MEN MISSING IN JERSEY

Stone Disappears from Dumont and Mueller from East Rutherford.

The disappearance of two persons in New Jersey, both of whom were seen last on Tuesday, was reported yesterday. Thad Stone, well known in Dumont, who is connected with a brokerage concern in New York, is one of those who are missing. He has not been seen since he left his home on Tuesday morning to take a West Shore train to New York.

The other person who has disappeared is August Mueller, 53 years old, of Randolph Avenue, East Rutherford. He was last seen at the Twenty-third Street Ferry, where he parted from his nephew. He intended to return that afternoon to East Rutherford for the funeral of a friend, and the funeral service was held up an hour, but he did not come.

ROOSEVELT AGAIN CRIES 'BLACKMAIL'

Challenges Wilson or Bryan to Answer—Disregards Du Bois Letter.

TREATY IS "DISCREDITABLE"

Attacks Mexican Policy and Says Administration Has Forfeited All Right to Respect.

Special to The New York Times.

OYSTER BAY, N. Y., June 2.—Another severe arraignment of the Wilson Administration was made tonight by Col. Theodore Roosevelt after he read the statement of James T. Du Bois, former Minister to Colombia under President Taft, who asserted that President Wilson and Secretary of State Bryan were entirely justified in offering to pay the Colombian Government $25,000,000 and inserting in the proposed treaty an "expression of regret."

Col. Roosevelt brushed Mr. Du Bois aside and did not attempt to answer his argument. He repeated the charge of blackmail and then grasped the opportunity to charge the Administration with failing to provide protection to American subjects in Mexico, a condition of affairs which, the Colonel said, did not surprise him, in view of the general foreign policy of the Government.

The treaty with Colombia he characterized as a "discreditable transaction."

"I have nothing to say about Mr. Du Bois," the Colonel said. "He was merely an instrument. Mr. Wilson is responsible for the attempted payment of the blackmail to Colombia. Whether he did it on his own initiative or on the instigation of Mr. Bryan is wholly unimportant and it is of infinitely less importance what particular subordinate was chosen to carry through the discreditable transaction or to apologize for it in the public press.

"Neither Mr. Wilson nor Mr. Bryan can answer my statement. The payment of belated blackmail and the mere proposal to make it is an outrage on the honor and a blow to the interests of the American people. There is small wonder that hundreds of Americans in Mexico have been endeavoring to become British, German, or French subjects in order to get some protection from some Government. An Administration that will conclude such a treaty as this treaty for the payment of blackmail to Colombia has forfeited all right to the respect of the people of the United States."

In view of what Col. Roosevelt said about the Wilson policy in Mexico it will be recalled that his friend, Medill McCormick, leader of the Illinois Progressives, who was a correspondent for The London Times during the period when war with Mexico was believed to be inevitable, traveled to Mexico City from Vera Cruz on the strength of a letter from the Brazilian Minister. McCormick was permitted to pass through the lines of the Federals while some other correspondents, who had only their credentials as American citizens, were turned back, although there had been no declaration of war.

Col. Roosevelt took a thorough rest today. Instead of working with his secretary in the morning, as usual, he went for a long tramp with his son Archie. He refused to see visitors and did not give any consideration to political questions until the Du Bois statement was called to his attention.

It is understood heer that Col. Roosevelt fondly hopes that President Wilson or Mr. Bryan will accept the challenge contained in his attack of tonight, to answer the former statement he made about the condition under which the canal was built. The Colonel, it is believed here, would like nothing better than to engage in a controversy with the leading figures in the Administration over the canal. He feels that he acted within his rights; that the American public was with him, and that any controversy of the nature he invites would result to his benefit.

To enter into a newspaper controversy with Dubois, whom he classifies as an "instrument only," the Colonel does not believe would be a good plan. It not only would lend his phones of a debate with Mr. Wilson or Mr. Bryan over the canal issue, but would make it necessary, in fully answering the arguments of his enemies, to discharge most of his ammunition.

MITCHEL AND COLONEL CONFER

Talk State Politics, but Mayor Says He's No Candidate.

OYSTER BAY, N. Y., July 2.—Mayor John Purroy Mitchel of New York was the guest of Col. Roosevelt at Sagamore Hill tonight, and upon leaving to return to his home in Manhattan he admitted that "in a general way" State politics was discussed. He was asked if his visit was to be taken as an indication that he would, under circumstances, throw his support to a sort of Progressive-Fusion or anti-boss ticket.

"I have been so busy that I am not prepared to talk about the political situation," he said. "If the time comes for me to do so, I will be prepared to talk."

"Were State politics discussed by you and the Colonel?"

"Well, in a general way," he said.

"Were candidates discussed?"

"If you mean names mentioned," replied Mr. Mitchel, "we talked a lot about municipal affairs. I outlined to the Colonel what we were trying to do in New York, and we had a most interesting talk."

The Mayor motored to Sagamore Hill from New York with Mrs. Mitchel and Judge and Mrs. William J. Ransom of Brooklyn. Judge Ransom is one of the Progressive Party leaders. The Mayor and his party had dinner with the Colonel and Mrs. Roosevelt and left for New York in their motor car at 10 o'clock.

When the Mayor was asked if he would consider the nomination upon an independent ticket in the event the tickets of the old parties were of the bossruled type, he said emphatically:

"I am not a candidate for a nomination of any kind on any ticket. Of that you may be assured."

"Did Col. Roosevelt say whether he would run for Governor?" was the final question.

"If I answered that question the way I am going to," he said, "you will probably misconstrue what I have to say. But I am going to answer it. I was at Col. Roosevelt's home and I do not feel that I should discuss anything the Colonel had to say about his personal plans. But you have no right to draw any deductions from that, as I do not mean to convey any."

Mayor Mitchel said with a smile that he and Col. Roosevelt had discussed jungle fevers and headaches.

"You see it was purely a social visit," he said and laughed.

Policeman Lobdell, an attendant in the Mayor's office, had brought a big bundle of papers here, and the Mayor said they concerned a matter which had come up when Roosevelt was Governor.

"But," he added, "we were so busy talking about other matters that we did not get to them at all."

The fact that the Mayor called upon Col. Roosevelt at this time, at the height of the agitation over the plans of the Progressives for the Gubernatorial campaign, was considered highly significant. One man suggested that the Mayor's visit might have the effect of frightening the Democratic Party of New York into the selection of a ticket which was not controlled by Tammany Hall. But no one was able to figure out how that would help the Colonel.

Col. Roosevelt was satisfied to leave the matter in doubt, although it was apparent that he was mightily pleased by the interest which Mayor Mitchel's visit stirred up. All the Colonel would say was that it was a social visit.

50 YEARS FOR STEALING 50C.

Negro Paroled by Alabama Governor After Serving Twenty Years.

MOBILE, Ala., July 2.—Fifty years for stealing 50 cents. That is the sentence that a Hale County, Alabama, jury imposed on Frank Williams, a negro who in 1904 robbed another negro of a half dollar.

After serving more than twenty years of the fifty-year sentence, Williams has been paroled by Gov. O'Neal, the Governor extending clemency to the negro last night.

COLLECTOR VICK RESIGNS.

Michelena Wins in Fight of Banks for Dominican Deposits.

Special to The New York Times.

WASHINGTON, July 2.—Walker W. Vick, Collector of Customs under the American treaty receivership in Santo Domingo, has resigned, the resignation to take effect at the pleasure of President Wilson, but no action has been taken on his resignation, and a successor has not been chosen. Mr. Vick was Executive Secretary of the Wilson-Marshall Inaugural Committee. He is a North Carolinian, but now has a home in Rutherford, N. J. He was an original Wilson Democrat and was Secretary of the Wilson Campaign Committee.

The resignation of Mr. Vick was announced at the White House today following the publication in THE NEW YORK TIMES this morning of a special cablegram from Santo Domingo stating that the receivership depositary has been withdrawn from the Banco Nacional by Mr. Vick, and that the Banco Nacional intended to fight the withdrawal, using powerful influence at Washington and refusing to pay the checks of the Dominican customs receivership.

Official dispatches received here today from Santo Domingo verified this announcement and added that Receiver General Vick had designated the banking firm of S. Michelena & Co. as the depositary for the Dominican customs. The firm of Michelena was formerly the depositary. Last year the customs receipts amounting annually to $5,000,000, were transferred to the Banco Nacional, which agreed to pay 2 per cent. interest on monthly balances, something the other banks had not done.

It is reported that there have been differences between Minister Sullivan and Receiver General Vick over the fight of the banks for the possession of these funds. The statement is made, however, that Mr. Vick is resigning because of ill-health and because the members of his family want him to rejoin them in New Jersey. Mrs. Vick being unable to remain in Santo Domingo on account of the climate.

More than a month ago, under instructions from Washington, Mr. Vick called for proposals from banks for handling the customs funds. The Banco Nacional did not bid. The Royal Bank of Canada and the house of S. Michelena & Co. were the only bidders.

I'M PRIMED, SAYS PENROSE.

Will Reply with Unwritten History if Roosevelt Attacks Again.

Special to The New York Times.

PITTSBURGH, July 2.—In speaking of his controversy with Theodore Roosevelt, Senator Penrose said today:

"I have nothing to add at this time to my statement of Tuesday. If Roosevelt attacks me again I will have aplenty to say. There is much ammunition in my chest and I propose to defend myself against all attacks.

"I have plenty of unwritten history stored away where I can conveniently lay hands on it. Much of this concerns Mr. Roosevelt, and if he continues to make me a target for his abuse I shall divulge a few things that will make interesting reading for some people. It is likely that much of this unwritten history will put the former President up in an entirely different light from that in which he is accustomed to pose before the public.

"I have been the target for attack from political holier-than-thou charlatans since I first entered the arena, and I have no doubt that I will be treated the same class of people as long as I remain in public life and possibly even after I retire. But that sort of thing has palled on me, and from this time on I shall do a little gunning myself."

Pittsburgh Progressives are jubilant over the word brought by William Flinn that Theodore Roosevelt will take an active part in the Fall campaign in Pennsylvania, delivering a number of speeches, at least one of them in Pittsburgh, after a rest of about six weeks.

ROOSEVELT QUIZ CUT SHORT

Wales Charges It Was to Bottle Up Further Strike Revelations.

Special to The New York Times.

BINGHAM

PROPHECY

How shall a man succeed as a prophet when the weather man whose business is prophecy is a failure at his own trade?

The Owner who engages in a building enterprise by forecasting that the contractor will finish it for a certain sum, in a certain time, is often doomed from the start to disappointment and disaster.

Don't erect your building on a foundation of forecast and prophecy—get us to guarantee the results you want.

THOMPSON-STARRETT COMPANY
Building Construction

CABLE DISPATCHES TO THE TIMES

TALKS TO PARIS AMERICANS.

Perry Belmont Would Curtail the President's Power.

Special Cable to THE NEW YORK TIMES.

PARIS, July 2.—Perry Belmont delivered an address today before the American Club on "Personal Government and Executive Officers in Congress." Ambassador Myron T. Herrick was among the representative audience.

"Under the present relation of the executive department to the national Legislature," said Mr. Belmont, "it is the office, not the man, that is accountable for the executive supremacy leading to personal government and that enables a President to initiate and undertake personal rather than national policies at home and abroad. A complete change of attitude would undoubtedly be brought about if the intercourse between the legislative and executive branches of the Government were open, direct, and more responsible to public opinion.

"A discussion on the floor of either house between the leaders of the legislative branch and the heads of departments or members of the Cabinet would go far toward restoring the equilibrium that should exist between the great co-ordinate branches of the Government of the United States."

DELAYS PEACE CONFERENCE.

Action of Dutch Government Marks the Abandonment of Our Plan.

THE HAGUE, July 2.—The Dutch Government today sent an invitation to the nations which participated in the second Peace Conference to appoint delegates to a committee to formulate a definite programme for the third conference.

It is proposed that the committee assemble at The Hague on June 1, 1915.

WASHINGTON, July 2.—The action of the Dutch Government today in issuing a call for the assembly of the International Committee on Programme next year marks the definite abandonment of the American plan to save a year's time in the formalities necessary to reconvene The Hague Conference.

Under the terms of the resolution adopted by the second conference, the Committee on Programme was to meet in sufficient time to complete its work, submit the draft programme to the various signatories, and convene the third conference in 1915. Through general neglect no movement was made in 1913 to bring this committee together.

At the suggestion of Senator Root, the State Department last January called the attention of the Governments which participated in the second conference to the omission, and suggested that the Ministers of the various nations resident at The Hague and constituting the Administrative Council be authorized to discharge the duties of the Programme Committee. This proposition was made through the Dutch Government, but was not accepted.

LESSON II

The Second of a series of Practical Talks on the nature and care of the teeth.

Jewsbury & Brown Manchester, Eng.

Question—What is the enamel of the tooth?

Answer—It is the hard white substance which covers the crown of the tooth and preserves it from wear and tear.

Manufacturers of Jewsbury & Brown

Oriental Tooth Powder

The daily use of which keeps the *enamel* of the teeth bright and clean without scratching the surface in the slightest degree.

Send a *two cent* stamp for a *two weeks'* trial miniature sprinkler container and booklet on "The care of the teeth and how to arrest decay."

Retail Price 20c and 40c

Sold by all first-class dealers

F.R. ARNOLD & CO., Sole Importers
24 West 22d Street New York City

ADVERTISEMENT.

A BOON TO SUFFERERS FROM HERNIA

Consultation and examination absolutely free of charge. No obligation or expense to you whatever. Call and physician will gladly examine and diagnose your case and advise you without any charge. If you can't call, write for free book, "Valuable Advice to the Ruptured," by Dr. Morris.

Weiss Truss Co., 228 W. 34th St., N. Y. C.

IT LIFTS HERCULES THE LOAD
IT LIFTS WATER THE LOAD

For sample write to Eisner-Mendelson Co., New York.

FIVE BOMBS READY FOR THE ARCHDUKE

Gabrinovics Confesses — Bomb Throwers Had Poison with Which to Commit Suicide.

VICTIMS' BODIES IN VIENNA

Anti-Servian Rioting While the Funeral Cortege Is on Its Way from the Station to the Hofburg.

VIENNA, July 2.—Nedeljo Gabrinovics, who threw the bomb at Archduke Francis Ferdinand and his wife, the Duchess of Hohenberg, while they were proceeding to the Sarajevo Town Hall last Sunday, preceding their assassination by Gabrio Prinzip, today made a complete confession, according to dispatches received from Sarajevo.

In his confession Gabrinovics says that, after learning while at Belgrade that Archduke Francis Ferdinand was going to Sarajevo, he communicated with Prinzip, with the result that they resolved to go there and kill the Archduke, the Duchess, and their suites, and die themselves for the Fatherland.

To obtain bombs they applied to Major Milan Pribitchevitch, Secretary of the Pan-Servian Union and formerly an officer in the Austrian Army. Through him, Gabrinovics says, bombs and revolvers were obtained from the Servian arsenal at Kraguyevatz.

Gabrinovics undertook to find four other bomb throwers, and it was agreed that when the Archduke was seen approaching each should hold a bomb in his right hand and a bottle of poison in his left hand, and that the bomb thrower should drink the poison after throwing the bomb.

Gabrinovics succeeded in finding accomplices. One of them was a Belgrade student named Grabes. The conspirators traveled separately to Sarajevo, where the bombs were divided among them in a confectioner's shop on the morning of the attempt. According to Gabrinovics, Prinzip told him that he had given bombs and poison to three other comrades, whose names he did not divulge.

Prinzip, who had previously denied that he had any accomplices, broke down under examination and exclaimed: "I now regret my crime, for my comrades deserted me in a shameful manner. They should have thrown the bombs, but the cowardly scoundrels did not. Consequently, I revenge myself on them by betraying them. Leave me alone until tomorrow, and I will give more details."

Grabes has been arrested and admits having received bombs and poison.

Arrival of the Bodies at Vienna.

The special court train from Triest conveying the bodies of the murdered Archduke Francis Ferdinand and his wife, the Duchess of Hohenberg, arrived at the Southern Railway station here at 10 o'clock tonight. Prince Montenuovo, the Court Chamberlain, and other high officials were in waiting.

Escorted by halberdiers and Life Guardsmen, the coffins were carried to the imperial waiting room, which had been converted into a temporary chapel. There they were blessed by court chaplains and then carried out and placed in two great black court hearses.

The funeral procession, which in the meantime had formed outside, started for the Hofburg. Two outriders, carrying lighted lanterns, led the cortège. They were followed by an advance guard of cavalry. Then came an official on horseback, known as the "hofeinspanier," dressed in the picturesque costume of a Spanish cavalier.

The court carriages were next in line. Two outriders preceded the hearses, each of which was drawn by six black horses. On either side walked non-commissioned officers and court footmen. A special guard of twelve halberdiers and twelve mounted Life Guardsmen with drawn swords followed the hearses, and two carriages with the suites of the Archduke and the Duchess completed the cortège.

No troops were stationed along the route, but the procession made its way between the lines of a moving military guard. At the Hofburg the Master of Ceremonies and the palace clergy awaited the cortège at the foot of the Ambassadors' staircase and walked slowly forward to meet it, preceded by the boy choir of the court chapel, chanting the "Miserere."

The procession then advanced to the chapel, with the Austrian and Hungarian Life Guards and halberdiers walking beside the coffins, which were attended by four noble pages dressed in sombre costumes and carrying huge lighted wax tapers. The Court Chamberlain and other officials brought up the rear. The coffins were placed on an elevated catafalque, entirely covered with gold brocade, with a swinging canopy.

After a short benediction, the Chamberlain of the late Archduke handed the keys of the coffins to Prince Montenuovo, the chapel was locked, and all departed.

The Hofburg Chapel is very small, accommodating not more than 200 persons, and it will prove utterly inadequate for such a ceremony as that of tomorrow. All the seats have been removed, and the walls and floors are covered with black cloth. On one of the walls hangs an escutcheon consisting of the Archduke's arms. It is surmounted by silver sconces, with lighted candles. The arms of the Duchess similarly adorn the opposite wall. Silver candlesticks holding lighted wax tapers surround the catafalque, at the foot of which are cushions bearing the Archduke's crown and the Austrian Archducal two-pointed hat, his General's plumed hat and sword, and all his orders and decorations.

At the foot of the coffin of the Duchess repose her orders, a pair of long white kid gloves, and her fan, in accordance with the Austrian custom.

Heir to Throne Meets the Bodies.

The only member of the imperial family who attended the ceremony tonight was Archduke Charles Francis Joseph, now the heir to the throne, who at the last moment decided to go to the station to meet the bodies.

Immense crowds gathered around the station and along the whole route to the Hofburg, standing bareheaded and in profound silence as the cortège passed.

The populace displayed great emotion during the passage of the cortège, which, except for the military display, was of an extremely simple character. The hearses were plain, square-built vehicles, with a lighted lamp at each corner and entirely devoid of ornamentation. They were far plainer in appearance than those frequently seen at middle-class funerals. An Archduke's funeral ranks in Court etiquette as "third class," "first class" being reserved exclusively for the Emperor and "second class" for an Empress.

At all the stations between Trieste and Vienna on the journey today, silent homage was paid as the funeral train passed. At each of them were crowds and representatives of the corporations and municipalities.

It was officially announced tonight, to the disappointment of the Viennese populace, that an attack of lumbago would prevent the German Emperor from attending the funeral.

The anti-Servian agitation, which is becoming an exceedingly dangerous sympton, shows no sign of abating. Even while the funeral cortège was on its way to the Hofburg, hundreds of excited students were engaged in a desperate struggle with the police to reach the Servian legation, within three blocks of the procession.

Strong forces of mounted and foot gendarmes have guarded all the approaches to the legation ever since the serious demonstration on Tuesday, and when it was seen that the attack would be renewed 500 reinforcements were hastily summoned. They rushed to the scene. The crowd hooted and yelled, but the police succeeded in controlling the situation and finally, after a great struggle, dispersed the students.

After discussing the matter with Archduke Charles Francis, the Emperor today decided, in view of the small personal fortune left by Archduke Francis Ferdinand and the great expense involved in the upkeep of three country seats, to allow the orphaned children an appanage equal to what would have been granted to them had their father succeeded to the throne. Archduke Charles has agreed to continue this arrangement when he comes to the throne.

KAISER DIPLOMATICALLY ILL

Symptoms of Lumbago—Won't Go to Archduke's Funeral.

Special Cable to THE NEW YORK TIMES.

BERLIN, July 2.—An official announcement, which is not taken seriously in all quarters, was issued at midday today to the effect that the Kaiser had suddenly been compelled to abandon his intention of going to Vienna tonight for the funeral of the Archduke Francis Ferdinand and his wife on account of "slight indisposition," which overtook him early in the day.

It is stated that his Majesty has pains in the back resembling those from lumbago, which attacked him after his usual morning ride in the park of Sans Souci, near Potsdam.

Prince Henry of Prussia, who was to accompany the Emperor to Vienna, proceeded there alone tonight.

One version of the Kaiser's indisposition is that it was brought on by a cold due to his having become overheated in a boat-ride at Havele last evening.

One encountered in political quarters today quite a common belief that the Emperor's illness is what is known as "diplomatic indisposition," due either to a sudden decision on his own part that his presence at the Archduke's funeral as the only foreign sovereign might be open to misinterpretation, or to an intimation from Emperor Francis Joseph that it would be better on the whole if the funeral ceremonies were to be quite private.

NO ROYAL VISITORS.

Prince Arthur of Connaught Cancels Trip—Anarchists Feared.

LONDON, July 2.—Prince Arthur of Connaught has canceled his proposed visit to Vienna to represent King George at the funeral of Archduke Francis Ferdinand.

It is understood that the sudden cancellation of the visit of the German Emperor and all other foreign royal guests is due to the express wish of the Austrian Emperor that the ceremony should be as private as possible.

There have been unconfirmed rumors that the Archduke's will set forth the desire that no imperial personages should attend his funeral, but it is believed that the real reason for the cancellation of the visits is the fear that the lives of foreign royal visitors might be endangered.

$3,255 FOR TWO VASES.

High Prices at a Sale at Christie's —Engravings at Sotheby's.

Special Cable to THE NEW YORK TIMES.

LONDON, July 2.—Old English furniture and porcelain, formerly the property of the late Lady Anna Chandos Pole, Mrs. F. G. Bridgman, and others, was sold today at Christie's. Among the prices were the following:

A pair of Chinese powdered-blue vases, enameled with ladies in famille-verte, the ground pencilled with kylins in gold; $3,255.

A pair of Chinese figures of kylins, with a young kylin and ball, enameled in famille-verte on a groundwork of trellis and swastika ornament; $1,207.

A salt-glaze jug, painted in brilliant colors with the arms of the Blacksmiths' Company on plume mantling; $680.

The sale of the collection of engravings formerly belonging to Archibald Cameron Norman continued today at Sotheby's. The highest price was $170, paid for the set of "Four Indian Kings," full lengths, by J. Simon, after Verelst. Other sales were:

"Jonathan Belcher, Governor of Massachusetts Bay," by J. Faber, Jr., after R. Phillips; $100.

"John Hancock," by W. Smith, after Copley; $80.

"The Seven Cherokee Chiefs," after Markham; published by D. Volsin; $62.50.

"A Plan of the Town and Harbor of Boston," by J. De Costa, published by Hand in 1775; $80.

Asks Aid for China Flood Victims.

The Right Rev. J. Freri, D. C. L., National Director of the Society for the Propagation of the Faith, has received the following cablegram from the Very Rev. A. Fourquet, P. F. M., Pro-Prefect Apostolic of Kwang-Tong, China: "Si-Kiang flood ed all region. Christians and pagans in distress. Implore help. Fourquet." Help for the thousands of victims of the flood is urgently requested. Donations may be sent to the Right Rev. Mgr. J. Freri, 627 Lexington Avenue, New York, to be forwarded by him to Canton.

FRANCE MAY BAR AMERICAN AGENTS

Methods of Treasury Employes There Are Denounced by the French Press.

A "BUSINESS SPY SYSTEM"

San Francisco Fair May Suffer from Alleged Vexatious Interference with Importations.

PARIS, July 2.—The opinion prevailed here today that United States Treasury agents would in future be excluded from France in consequence of the exposures of their methods in the course of an appeal by Henry Monroe, a banker, against a jail sentence and a fine for refusing to disclose the amounts paid in France by Miss Dolan of Brookline, Mass., for dresses seized by American customs officials on their arrival in Boston.

The French Foreign Office some time ago made representations to the State Department at Washington in regard to the irregularity of the United States in maintaining secret agents in France who were not recognized by the American Embassy or Consulate-General.

Much comment, some of it in angry terms, appears in the press today about what is called the "business spy system of the United States."

Arthur David-Mennet, President of the Chamber of Commerce of Paris, today refused to request the Minister of Commerce to ask the Chamber of Deputies to withdraw its opposition to an appropriation for the Panama-Pacific Exposition at San Francisco. He says he will do nothing until the United States ceases its vexatious and unreasonable interference with the importations of French goods.

WASHINGTON, July 2.—While no protest had been received today at the State Department against the operations of American customs agents in France in connection with the Monroe case, it is generally understood that the French Government holds the same objection to the secret work of these officials as it did to the efforts of American inspectors to look into the books of French exporters and manufacturers.

Vigorous protests by the French Ambassador last year in connection with the Limoges pottery case led to a considerable curtailment of the activities of the inspectors. The United States Government, however, has persistently refused to abandon its asserted right to make inquiries at the place of origin of manufactured goods necessary to prevent undervaluations. Moreover, it is said that any attempt on the part of the French Government to prevent what the Treasury Department regards as legitimate inquiries would probably result in the refusal of the collectors of customs in American ports to admit to entry the goods of the French merchants who obstruct the inquiry.

SAYS WE GO TOO FAR.

Bitter Article in a Paris Paper About American Methods.

Special Cable to THE NEW YORK TIMES.

PARIS, Friday, July 3.—In regard to the American customs case The Eclair says this morning editorially:

"The Americans are past masters in the art of annoying. The French Chamber of Commerce in New York says in one of its reports that the Draconian regulations attached to the tariff itself form a real provocation to all nations exporting products to the United States. The American customs administration has an organized system of police, the proceedings of which surpass imagination.

"Really, the American Government goes a little too far! At this moment President Wilson's policy in Mexico is causing the loss of hundreds of millions of francs to France. The United States seems bent on alienating all European sympathy.

"Let a boycott of the Panama Exhibition by other nations be a lesson to them that we do not wish to continue to be treated like niggers."

In Favor of a Fair Exhibit.

PARIS, July 2.—A favorable report on the appropriation bill for the Panama-Pacific Exposition at San Francisco was made today by the Appropriations Committee of the Chamber of Deputies.

ENGLISH BUILDING LOCKOUT.

Employers Decide on It to Force Settlement of London Dispute.

Special Cable to THE NEW YORK TIMES.

LONDON, July 2.—Definite steps have been taken to declare a lockout of building employes throughout the whole of this country in order to force a settlement of the London dispute, which has now lasted twenty-two weeks. The following official statement was issued today:

"The National Federation of Building Trade Employers met in London today and completed all preliminary arrangements for a national lockout. Voting papers will be issued forthwith."

Five of the men's unions have already approached the employers' association with a view to sectional settlements.

Notes of Foreign Affairs.

PARIS, July 2.—M. Pichon and M. Hubert, the labor members of the Governmental commission appointed to investigate the recent fatal subsidences in the streets of Paris, resigned today, declaring that the inquiry was merely intended to be a "whitewashing" one.

ROME, July 2.—The Right Rev. Nicholas C. Matz, Bishop of Denver, Colo., was received in private audience today by the Pope, to whom also a party of forty American pilgrims was afterward presented by the Vice-Rector of the American College in Rome.

STOCKHOLM, July 2.—The Swedish Parliament received a monster petition today, signed by 850,000 women, in favor of women's enfranchisement. A bill having that object is now in the Diet and has the support of the entire Liberal Party, but it is expected that the First Chamber will reject it.

"I'D ruther meet a vish'us dawg than a grouchy man. You c'n muzzle the dawg. Some smokin' tobacco needs muzzlin'. But not VELVET. It never bites.

Velvet Joe

VELVET, the Smoothest Smoking Tobacco, is biteless because it is Kentucky *Burley de Luxe* (the smoothest pipe tobacco) mellowed by more than 2 years' ageing.

Full weight 2 oz. tins. 10c.

LORDS FEAR WAR IN IRELAND IS NEAR

Will Support Amending Bill to the Home Rule Bill to Avert a Calamity.

'HORRIBLE,' BUT NECESSARY

Lord Londonderry's Expression—Duke of Abercorn Says It Is the Only Loophole He Can See.

LONDON, July 2.—The debate in the House of Lords today on the bill to amend the Irish Home Rule bill was characterized by general recognition on the part of the Unionist peers of the fact that some means of settlement must be found and that the amending bill offers the only chance for accomplishing this object.

The Marquis of Lansdowne, the Unionist leader, had already announced that it was necessary to find a way to prevent the calamity which threatened, and that, therefore, the Unionists would give the amending bill a second reading and introduce amendments during the committee stage.

The Duke of Abercorn, speaking today as an Ulster volunteer, said that he looked upon the bill as the only loophole he could see for the avoidance of a most awful calamity.

The Marquis of Londonderry, Chairman of the Ulster Unionist Council, said that the bill was a "horrible one," but that he would support it in order to avoid civil war.

The Marquis of Salisbury announced that he would support the amending bill for the same reason, much as he disliked it. He expressed the hope that Lord Willoughby de Broke could be induced, in the interests of a settlement, to drop his amendment for the rejection of the bill.

The Earl of Halsbury, once the most irreconcilable of the "die hards," said he hoped so, too, for nothing could be more urgent than the necessity of making some sacrifices in order to avert civil war.

NATIONALISTS GET ARMS.

800 Cases Landed at Dublin—Chicago Has Sent Only $1,000.

DUBLIN, July 2.—In the absence of the police the Irish Nationalist Volunteers succeeded tonight in landing here 800 cases of rifles and 400 cases of ammunition.

The arms and ammunition were taken from a vessel which had been hovering about the coast off Dublin for two days.

Special to The New York Times.

CHICAGO, July 2.—Irishmen of this city are not showing any great enthusiasm over the appeal of John Redmond, the Nationalist leader, for funds with which to arm the Irish Nationalist Volunteers. Up to date only $1,000 has been contributed in this city and forwarded to Mr. Redmond.

According to John A. McGarry, ex-President of the Irish Fellowship Club, who is in charge of a local committee to raise funds, and who forwarded the $1,000 check to Mr. Redmond, it is not likely that any additional funds will be forthcoming from Chicago until the convention of Irishmen from all over the United States has been held in New York next Sunday. At this convention Mr. Redmond's proposals will be discussed, a national committee will be appointed to work with the provisional committee in Dublin, and a programme will be formulated for raising funds. Chicago Irishmen seem suspicious of the motives underlying Mr. Redmond's desire to equip.

MILITANT AN HEIRESS.

Woman Who Fights Like a Wild Cat In Court Inherited a Fortune.

CARNARVON, July 2.—A scene of great violence was created today by two militant suffragettes, Georgina Lloyd and Phyllis North, when they were brought up for trial at the Carnarvon Sessions on charges connected with a window-smashing campaign on June 2 at Criccieth in the constituency of Chancellor of the Exchequer Lloyd George.

The prisoners fought like wildcats, and it took five wardens to keep them in the prisoners' inclosure.

A detective from Scotland Yard told the court that Miss North was a member of the "arson squad" which set fire to the pavilion in the Botanical Gardens at Kew several months ago, and that a short time since she had inherited a fortune of $450,000.

Each of the women was sentenced to three months' imprisonment.

SUING BERNHARDT'S HOST.

Tradesmen Bring Action as Sequel to Lavish Entertainment.

Special Cable to THE NEW YORK TIMES.

LONDON, July 2.—The story of John Wesley de Kay's lavish entertainment of Sarah Bernhardt at his Curson Street house amused the Appeal Court today.

Mr. De Kay was appealing against a judgment for $10,000 odd against him in favor of a London jeweler and a firm of art dealers. According to the jeweler, Oscar Callow, Mme. Bernhardt had accepted Mr. De Kay's play, "Judas," for production in America. Naturally delighted, Mr. De Kay wished to entertain the French tragedienne, who was then appearing at the London Coliseum.

Mr. De Kay's Curson Street house being somewhat large and bare, Mr. De Kay asked Mr. Callow to loan him some fine French furniture and ornamental articles to make the place fit for the reception of such a famous actress. Mr. De Kay, it was said, liked to be regarded as a man of "literary and artistic pursuits."

The jeweler said he agreed to loan the elaborate furnishings in question, and did so. After Mme. Bernhardt had been lavishly entertained by Mr. De Kay the latter took a great fancy to the loaned articles, and discussed the purchase of certain pieces. According to the jeweler's counsel, Mr. De Kay, airily snapping his fingers, exclaimed: "I will buy the lot."

It was regarding the price for these articles that the dispute arose. Mr. De Kay's counsel told the court that his client's version of the story was something totally different.

WANTS HONORS FOR WOMEN

Freedom League Presents a List for King George's Consideration.

Special Cable to THE NEW YORK TIMES.

LONDON, July 2.—The Women's Freedom League has written to the King and Premier Asquith, suggesting the names of a number of distinguished women for royal honors.

In the letter to his Majesty it is noted with "serious concern" that year after year the list of birthday and New Year honors contains no mention whatsoever of the many noble and public-spirited women who render invaluable imperial and social service throughout the dominions.

In the letter to the Premier the writer speaks of the "callous disregard of the great and invaluable services of women" displayed in the lists of names submitted for honors, and expresses the hope that in future such services will meet satisfactory recognition.

The list submitted by the Women's Freedom League includes the names of Lady Lugard, Lady Henry Somerset, Mrs. Annie Besant, Miss Haldane, Mrs. Bramwell Booth, Lady Frances Balfour, Mrs. Flora Annie Steel, Olive Schreiner, Mrs. Alice Meynell, Lady Gregory, Ellen Terry, Lena Ashwell, Clara Butt, Dr. Ethel Smyth, Mrs. Hertha Ayrton, Lady Huggins, Violet Markham, Miss Edith Durham, and Lady Aberconway.

ONE TREASURE FOR ENGLAND

Titian's Portrait of Caterina Cornaro Bought by Herbert Cook.

Special Cable to THE NEW YORK TIMES.

LONDON, July 2.—Titian's "Portrait of a Lady," traditionally known as "La Schiavona," and long reputed to be a portrait of Caterina Cornaro, Queen of Cyprus, has been purchased by the English collector, Herbert Cook, who intends to add it to the collection of his father, Sir Frederick Cook, Bart., at Richmond.

The picture formerly belonged to Signor Crespi of Milan. It was bought in 1911 by the Paris dealer, Wildenstein. Hopes were entertained at one time of selling it to an American collector, and it is understood that it was actually taken to New York with that object.

The price paid by Mr. Cook has not been disclosed.

"Open Air to Everywhere"

Where to Go Tomorrow

See the Aeroplanes —hear the speeches— the band concerts— See the illuminations at night. The city has planned a wonderful program.

The most enjoyable way to reach the events is by 'bus.

Ask any 'bus conductor for a schedule of Tomorrow's events —with time of each.

Fifth Ave. Coach Co.

ADVERTISEMENT.

COLORADO

For Your Children

Are you satisfied with the companions and the vacation your children will have this Summer?

Why not let them make some new friends, see new things and visit the part of their country that every one should see?

Colorado and its marvelous health-giving air is a paradise for young people as well as elderly.

Low fares for the round trip all Summer and you can go on the Rock Island Lines' superb train "Rocky Mountain Limited"—every morning from Chicago to Denver, Colorado Springs and Pueblo.

Steel equipment—spacious observation car—beautiful diner. Interesting route of the early French Explorers and the Pony Express.

Other fast trains every day. Finest, modern all-steel equipment.

We maintain a Travel Bureau at 1238 Broadway, New York City. Our representatives are travel experts, who will help you plan a wonderful and an economical vacation, give you full information about hotels, camps, boarding places, and look after every detail of your trip.

Write, phone or drop in for our fascinating picture-books of wonderful Colorado. K. E. Palmer, G. E. P. A., Rock Island Lines, New York. Phone 2350 Madison Square.

Low fares daily all Summer.

GREENHUT'S

J. E. GREENHUT COMPANY.

"THE BIG STORE"

BOTH SIDES SIXTH AVE., 18TH TO 19TH STREET

Meet me at the Fountain

THIS STORE CLOSED JULY 4TH
We Remain Open Till 6 Today

Double S&H Stamps Mornings
Single S&H Stamps Afternoons

MAIN BUILDING

Today's Extraordinary

Book Sale

The World's Best Books In The "GREAT AUTHORS" LIBRARY, at

15c a Vol. or 7 Vols. for $1

All standard works; excellently bound in buckram; full gold-stamped; illustrated fancy title pages; complete and unabridged. The type is large and clear.

TWO YEARS BEFORE THE MAST—Dana.	TALES FROM SHAKESPEARE—Lamb.
TOM BROWN'S SCHOOLDAYS—Hughes.	SENSE AND SENSIBILITY—Austen.
INGOLDSBY LEGENDS—Barham.	VICAR OF WAKEFIELD—Goldsmith.
NOTRE DAME—Hugo.	TOILERS OF THE SEA—Hugo.
THE PATHFINDER—Cooper.	WESTWARD HO—Kingsley.
THE ABBOT—Scott.	THE BIBLE IN SPAIN—Borrow.
PILGRIM'S PROGRESS—Bunyan.	EOTHEN—Kinglake.
GUY MANNERING—Scott.	OLIVER TWIST—Dickens.
KATE COVENTRY—Melville.	GREAT EXPECTATIONS—Dickens.
THE DEERSLAYER—Cooper.	MODERN PAINTERS—Ruskin. (A selection.)
THE BRIDE OF LAMMERMOOR—Scott.	THE WOMAN IN WHITE—Collins.
ADAM BEDE—Eliot.	EMERSON'S ESSAYS—Emerson.
SILAS MARNER—Eliot.	ROBINSON CRUSOE—De Foe.
EMMA—Austen.	HENRY ESMOND—Thackeray.
OLD CURIOSITY SHOP—Dickens.	POE'S TALES OF MYSTERY AND IMAGINATION—Poe.
CRANFORD—Gaskell.	THE MAN WHO LAUGHS—Hugo.
VILLETTE—The Bronte Sisters.	OLD MORTALITY—Scott.
TOM CRINGLE'S LOG—Scott.	WINDSOR CASTLE—Ainsworth.
JOHN HALIFAX, GENTLEMAN—Craik.	THE BLACK TULIP—Dumas.
LAVENGRO—Borrow.	THE CHANNINGS—Wood.
ROMANY RYE—Borrow.	QUENTIN DURWARD—Scott.
GULLIVER'S TRAVELS—Swift.	WAVERLEY—Scott.
BOOK OF GOLDEN DEEDS—Yonge.	JANE EYRE—Bronte.
HYPATIA—Kingsley.	DAVID COPPERFIELD—2 vols. Dickens.
KENILWORTH—Scott.	PARABLES FROM NATURE—Mrs. Gatty.
THE SCARLET LETTER—Hawthorne.	PEG WOFFINGTON—Reade.
ROMOLA—Eliot.	KATE COVENTRY — Autobiography.
HARD TIMES—Dickens.	MICHAEL STROGOFF—Verne.
THE CLOISTER AND THE HEARTH—Reade.	ROB ROY—Scott.
THE LAST OF THE MOHICANS—Cooper.	FAIR MAID OF PERTH—Scott.
A CHILD'S HISTORY OF ENGLAND—Dickens.	FORTUNES OF NIGEL—Scott.
UNCLE TOM'S CABIN—Stowe.	SHIRLEY—Bronte.
	J. SHEPPARD—Ainsworth.

FORMERLY GREENHUT-SIEGEL COOPER COMPANY

Alexander's Shoe Sale

Men's Low Shoes

Big variety of styles and sizes in tan or black calf and patent leather. These are regular $6, $7 and $8 qualities in the season's best styles. Tan high shoes also.

$4.75

Equally strong values in women's and children's summer shoes.

Sixth Avenue, corner Nineteenth Street

More Secure Than at Home

or at your office.

Papers that cannot be replaced should be in a safe, in a burglar-proof and fire-proof vault.

Such a safe may be rented of the

Lincoln Safe Deposit Co.

42nd Street, opp. Grand Central Terminal.

Most centrally located and readily accessible.

Household furniture stored in fireproof rooms.

Send for estimate.

During July and August This Store Will Remain Closed All Day Saturday; Other Days, 5 P. M.

J. M. Gidding & Co.

564-566 AND 568 Fifth Avenue 46TH AND 47TH STS.

Mid-Summer Clearance

Prompt service for shoppers preparing for "over-the-Fourth" outings, travel and country wear.

$18 to $20 Sports Skirts—*$5, $7, $10*

$10 to $15 Sports Blouses—*$5*

$15 & $18 Motor & Outing Hats—*$5*

$35 to $75 Coats & Capes—*$19 & $25*
New models in white and navy serge, Scotch mixtures, plaids, etc.

$40 to $58 Crepe & Voile Dresses—*$25*

$35 to $55 Outing Suits—*$25*

Cool Propositions In Saks Clothes for Men

that will contribute to a sane and safe Fourth

Please make a mental note now, that we carry everything you need in clothes—for dress wear, for daily wear, and for all outdoors, and that our selections are complete, and free from the sere-and-yellow depletion of the average.

MOHAIR COATS & TROUSERS.... $10 to $23
In a variety of models.

WHITE FLANNEL COATS & TROUSERS
Double, single and Norfolk styles. $20 & $22

LINEN COATS & TROUSERS..... $5 to $15
In a wide selection, including Norfolks.

WHITE & STRIPED FLANNEL TROUSERS
The striped in a variety of patterns. $3.75 & $5

LONDON-MADE WHITE TROUSERS..... $9
Made of superior West of England flannel.

SILK COATS & TROUSERS.... $17.50 & $20
The coats Norfolk or single breasted.

NORFOLK COATS & TROUSERS, $17.50 to $25
Long or short trousers.

OFFICE COATS ..... $2.50 to $10

KHAKI TROUSERS ..... $1.50 & $2

Saks & Company

Broadway at 34th Street

ESTABLISHED 1857

Investors

Have you the time and facilities to keep informed on specific developments directly affecting your holdings?

We have both, and would be pleased to place them at your disposal.

F. S. Smithers & Co.
44 Exchange Place
MEMBERS OF NEW YORK STOCK EXCHANGE
INVESTMENT SERVICE

SOCIETY OF TAMMANY

Celebration of the 138th Anniversary of American Independence

Tomorrow, July 4, 10 A. M.,
AT
TAMMANY HALL
Grand Sachem JOHN R. VOORHIS will preside

MUSIC BY
BAYNE'S 69TH REGIMENT BAND

PATRIOTIC SONGS,
TAMMANY GLEE CLUB

Reading
THE DECLARATION OF INDEPENDENCE

Long Talks
by
United States Senator
JAMES HAMILTON LEWIS, of Illinois.

Congressman
JOE HENRY EAGLE of Texas.

Short Talks
by
Hon. HENRY D. FLOOD.....Virginia
Hon. SAMUEL A. WITHERSPOON, Mississippi
Hon. HENRY VOLLMER.....Iowa
Hon. MICHAEL F. CONRY.....New York
Hon. HENRY M. GOLDFOGLE...New York
Hon. JOHN W. KELLER.....New York
Hon. ALEXANDER I. RORKE....New York

Admission Without Ticket.

LOOK FOR THIS TICKET ON EVERY PAIR

ROUND TICKET STOCKING
4 THREAD HEELS & TOES
Gordon
REG. U.S. PAT. OFF.
Hard TO WEAR OUT

ATTRACTS by smart appearance, and grows in favor by long service. Trim ankles, clinging tops and smooth fit are assured in

Gordon
ROUND TICKET
Socks-25c
FOR MEN
All colors, three weights, in silk-lisle and lustrous fibre-silk.

Ask Your Dealer — Brown Durrell Co NEW YORK

New Jersey Central — One Day EXCURSIONS

Fourth of July
LAKE HOPATCONG
$1 ALSO NEXT SUNDAY AND EVERY SUNDAY
Lv. W. 23d St. 8.50; Lv. Liberty St. 9.00; Lv. Jackson Ave., Jersey City, 9.17 a. m.

MAUCH CHUNK
$1.50 FOURTH OF JULY, ALSO SUNDAY, JULY 12th
Lv. W. 23d St. 8.30; Lv. Liberty St. 8.30; Lv. Jackson Ave., Jersey City, 8.47 a. m.

ATLANTIC CITY
$2.50 SUNDAY, JULY 5th ALSO WED., JULY 8th
Lv. W. 23d St. 7.50; Lv. Liberty St. 8.00; Lv. Jackson Ave., Jersey City, 8.17 a. m.

HARD COAL NO SMOKE COMFORT

DAZZLE

For Hot Weather

Lion Collars
Oldest Brand in America
UNITED SHIRT & COLLAR CO. TROY N.Y.

Ask your Dentist

PYRODENTO
LIQUID ANTISEPTIC

Not only relieves Pyorrhoea, but is equally efficient when applied to a sore throat, a cut, or a burn.

Address "Pyrodento, Baltimore, Md.," for free sample.

NIAGARA FALLS & RETURN $10

Good going evening trains July 2, all trains July 3, and morning trains July 4. Leaving Falls up to and including July 6.

Lackawanna Railroad

Ticket Offices:
Broadway
Cor. Wall St. Cor. 23th St.
Cor. Howard St. Cor. 42d St.
Brooklyn—505 Fulton St.

AIRBOAT AMERICA IN SWIFT FLIGHT

Distances Curtiss School Craft, Although Carrying a Load of 2,000 Pounds.

HYDROPLANES WORK WELL

Attempt to be Made to Keep Straight Course with One of the Twin Engines Dead.

Special to The New York Times.

HAMMONDSPORT, July 2.—Rodman Wanamaker's transatlantic flier, the America, made its most successful trial flight this afternoon, according to Glenn H. Curtiss, the builder, when it climbed out of the water and flew, carrying a load of approximately 2,000 pounds. This is at least 100 pounds more than the load which the airboat will have to carry when it makes its start from Newfoundland on its flight for the Azores, the first and most distant stage in the attempted crossing of the Atlantic.

While the flight was not timed, Mr. Curtiss believes that the America made a greater speed than sixty miles an hour for a distance of about two miles.

"The speed showing the America made was not the important thing," said Mr. Curtiss. "Our previous trials had shown us that it could do great work in the air, and we were not surprised at its exhibition today. Our trouble so far has been in bringing the America to the surface of the water so that it could climb out into the air. Today we made by far the greatest advance in overcoming that trouble.

"The hydroplaning boards on the sides were extended by several square feet of surface today and the angle slightly altered. This worked admirably in helping the America out of water, and the showing today convinces us that we have solved the problem we have been working on since the craft was launched.

"We used the Olmsted propellors today and they worked very well. Whether they will be adopted for the transatlantic flight I cannot say. The question of propellors has not given us any trouble, and we are not so much interested in them as in the hydroplane boards."

Mr. Curtiss and George Hallett, who piloted the America today, carried five passengers with them. The flight was made over the entire two miles within four or five feet of the water.

Mr. Curtiss says he will begin next week to make flights to determine whether it is possible to fly with one of the twin engines dead. The substitution of two 100-horsepower engines for a single 200-horsepower engine, when the original plan was radically changed, was one of the most important experiments.

The ability to fly with one engine would be of greatest value, as it would enable George Hallett, the assistant pilot, to climb through the network of wires over the cabin of the America and do repair work on the dead engine while the America continued to fly.

The tests that have been made so far do not encourage the builder to believe that the America can do as much with one engine as was expected. Mr. Curtiss, however, believes the America can be steered successfully and kept in the air with one engine dead while it carries only a fraction of its load. In other words, it is the opinion of Mr. Curtiss that the America can fly on one engine on the last half or the last third of its journey to the shores, when its load is lightened by the consumption of gasoline. As smaller quantities of gasoline are required for the flights from the Azores to Vigo, Spain, and from Vigo to Plymouth, the America, if Mr. Curtiss is right, could fly on a single engine over the greater part of those two stages.

PORTE HERE, TELLS OF PLANS.

No Row with Curtiss—May Fly in Races Tomorrow.

Lieut. John Cyril Porte, the air pilot for the attempted transatlantic voyage of the America, arrived in this city yesterday morning, and said that he probably would remain here until Sunday night, when he would return to Hammondsport and make further trials with the craft. Lieut. Porte said he would be ready to sail for Newfoundland from here on July 11 if he was satisfied with the condition of the America at that time. Meanwhile he will fly in the Fourth of July races around Manhattan if a machine can be provided for him, it was announced at the Aero Club of America last night.

Lieut. Porte denied the statement that he had given only brief notice to Glenn H. Curtiss of his departure from Hammondsport on Tuesday. He said his plans had been known to Mr. Curtiss for several days.

"I have had a number of telephone calls from persons asking me if I had had a misunderstanding with Mr. Curtiss," he continued. "Nothing of the kind has happened. We have worked together in perfect harmony. We have naturally had different opinions about certain minor details in our experiments with the America, but nothing of any consequence.

"The performance of the America during the past week has been highly encouraging. The delays have been trying, but on the whole the progress made by Mr. Curtiss has been very rapid, and the America is now nearly as perfect as it can be made. The responsibility for accepting the airboat rests on me, and Mr. Curtiss, as the builder, has complied without hesitation when I asked for changes."

Lieut. Porte said that the postponement of his trip to Newfoundland did not mean that the start of the transatlantic flight, which is now scheduled to take place shortly after July 20, would also be postponed.

A statement was given out at the rooms of the Aero Club of America yesterday by Henry Woodhouse of the Marine Flying Committee, saying that the development of the America was not giving any anxiety to the Aero Club. It continues:

"There was little expectation at first that such a machine could be built in time to make the Transatlantic flight in the good season this year. Recognizing that fact, Rodman Wanamaker was willing to have three machines constructed in succession, each to have the improvements suggested by experiments with the preceding.

"It was a pleasant surprise to everybody to find that the first machine was so efficient that it seems possible to use it for the flight without necessitating radical changes in construction.

"If, therefore, it should become necessary to give up the America and construct a new machine, there would be no reflection on the proposition. There is, however, no reason to believe that the America will not succeed."

ASYLUM FOR FIRST BOYLAN LAW CASE

Man Take nfrom Gutter, Crazy with Drugs, Sent to Central Islip for Treatment.

MANY ILLICIT DEALERS HELD

Another Bundle of Blackwell's Island Letters Found—Volunteers Aid Police.

The first commitment on a charge of habitually using drugs, under the new Boylan Anti-Drug law, was made yesterday by Magistrate Herbert in the Tombs Police Court, when he sent Michael Flaherty to the Central Islip Insane Asylum.

The second day of the law's operation also witnessed a number of arrests. According to detectives, the accelerated crusade is attracting wide attention, and much valuable information regarding illicit drug traffic is coming from volunteer informants.

The man committed yesterday was found a week ago in the gutter at Church and Dey Streets, kicking his feet against the curb and screaming. When arraigned next day, charged with drunkenness, he begged the Magistrate for a narcotic. He was remanded to the Tombs for investigation. Probation Officer Weeks said yesterday that Flaherty was of excellent family, and had formerly been a successful lawyer and writer for magazines. His parents lived in North Adams, Mass., and were wealthy, and the prisoner was a graduate of Holy Cross College. He said he became addicted to morphine three years ago, when he broke his arm, and a surgeon gave the drug to deaden the pain. The drug ruined his law practice in Bbston. He will receive medical treatment at Central Islip.

More letters from Blackwell's Island prisoners to outsiders, asking that drugs be smuggled to them, were intercepted yesterday. They were found in a bundle near the bridge, and it is supposed they were to be given to a driver to mail in New York. Several of the letters contained suggestions of novel methods for smuggling drugs to the island.

"This is no longer the Grand Hotel de Blackwell since Katy Davis has been running things here, so please send the stuff in a bar of soap," one of the letters said.

John Finn the driver employed in the Department of Charities, who was arrested on Wednesday charged with having twenty letters from prisoners to friends asking for drugs, waived examination before Magistrate Campbell yesterday and was held in $500 bail for trial.

Helen Van Allen, 24 years old, was held in $1,000 bail by Magistrate Levy in the Harlem Police Court charged with having an opium layout in her possession. She was arrested at the home of Wing Gee, a Chinaman, 207 East 105th Street, on Wednesday night. Detectives Conway and Caster raided Gee's laundry at 2,035 Second Avenue earlier in the evening and, they said, found opium hidden in the place. They then decided to visit his home. Wing Gee was also charged with having policy slips. He was held in $1,000 bail.

Willie Sing, a Chinaman, who was arrested at the home of "Cola" Sam, 201 East 105th Street, late Wednesday night, was also held in $1,000 bail. "Cola" Sam will be examined today on the charge of having policy slips, and on Monday on the Boylan law charge of having habit-forming drugs.

Detectives Erb and Miller were instructed by an informer how to get into a "dope" house at 176 Third Avenue about midnight on Wednesday and, after giving the necessary signals, a key was lowered to them on a string from a window above. They arrested Joseph Madden, and say they found 1,000 morphine tablets, some heroin, and a hypodermic needle in his rooms. He was held for examination.

Arnold Constable & Co.

Last Minute Over-the-Holiday Specials

Special Holiday Blouses
For Women and Misses

Exquisite designs in French Voile, Crepe de Chine, Embroidered Crepe and Lace over net. Formerly $12.75. — 8.75

Several smart new styles in Organdie, Crepe Voile, Wash Silk and Crepe de Chine. Formerly $6.75. — 4.75

Thoroughly desirable models in White Silk, Crepe de Chine, French Voile, Taffeta and Handkerchief Linen. Formerly $6.00. — 3.75

Sport Blouses, including new "Middy" Models in Galatea and Crepe. Formerly $1.50. — 95c

Men's Raincoats
At about half regular prices

The entire remainder of our regular high-grade stock, including coats suitable for general summer utility wear, are offered to close:

Imported Cravenette Tweed Coats, in a variety of smart mixtures and models. Formerly $22.50 to $26.50. — 15.00

Cravenette Country Top Coats, most serviceable, of latest materials and adapted to general country use. Formerly $18.00 to $22.50. — 12.75

All our Oxford and Blue Cravenette Rain Coats, also Cravenette Gabardine Coats of Priestley's own manufacture. Formerly $16.50 and $18.00. — 9.75

Bathing Apparel
Women, Misses and Children.

WOMEN'S BATHING DRESSES—Black satin and poplin; clever new models with colored satin trimmings. *Specially priced* 4.50

WOMEN'S BATHING DRESSES—Black satin; girdle and trimmings of Roman striped silk. *Specially priced* 7.00

WOMEN'S BATHING DRESSES—Two models in black satin, trimmed with black military braid; extremely smart. *Specially priced* 7.95

MISSES' AND CHILDREN'S two-piece bathing suits of alpaca, prettily trimmed. Sizes to 16 years. *Specially priced* 1.35 to 2.25

Women's Gloves
The Styles Most Fashionable and Comfortable for Summer Wear.

CHAMOIS LISLE—16 button length and 2 clasps, in white, gray and champagne. *Formerly $1.25 pair* Reduced to 85c

PURE SILK—"La Sylphe" quality; made expressly for us; 16 button length, double finger tips. Black and white. *Formerly $1.25 pair.* Reduced to 85c

This Season's Parasols

TAFFETA PARASOLS, in white and desirable plain colors; fine quality. *Formerly $1.75 to $3.00,* Now 1.25

BLACK AND WHITE STRIPED PARASOLS, also plain colors, including green, navy, tango and American Beauty. *Formerly $2.50,* Now 1.75

NOVELTY PARASOLS—Plain colors with contrasting borders, chic Japanese shapes, and other fashionable effects. *Formerly $3.50,* Now 2.50

PONGEE PARASOLS—"Palm" shape with shirred edge, also with lace borders. *Formerly $3.95 and $4.50,* Now 2.75

FINEST IMPORTED PARASOLS in a variety of styles. *Formerly $5.00 to $15.00,* Now 3.50 to 7.50

Women's Hosiery
Excellent Wearing Quality, in Black, White and Tan.

MERCERIZED LISLE HOSE—*Formerly 35c pair.* Reduced to 23c

SILK LISLE HOSE—*Formerly 50c pair.* Reduced to 33c

PURE THREAD SILK—*Formerly $1.00 pair.* Reduced to 68c

Children's Hosiery

FINE RIBBED COTTON HOSE—Sizes 6 to 9½. Black, white or tan. *Formerly $2.40 dozen pairs.* Now 6 pr. for 85c

IMPORTED WHITE SOCKS—Sizes 4 to 9. *Formerly $3.00 dozen pairs.* Now 6 pr. for 95c

ARTIFICIAL SILK PLAITED—Sizes 6 to 9½. Very lustrous. Black, white, tan, pink and sky. *Formerly $4.00 dozen pairs.* Now 6 pr. for 1.45

Handkerchiefs

WOMEN'S INITIAL HANDKERCHIEFS—Very fine and sheer; daintily embroidered in pastel colors. *Specially priced.* Box of Six 60c

CHILDREN'S KEWPIE HANKIES—Very pleasing for gifts; three styles in box of 3. *Specially priced* 25c. Four boxes. *Specially priced* 85c

SILK SQUARES—For bathing caps, black, white and navy, with polka dot designs. *Specially priced* 65c

SILK SQUARES—In plain colors. Red, white, navy, orange and black. *Specially priced* 85c

Veils and Veiling

OCTAGON MESH VEILING—Fine quality, various size mesh, in black, navy, violet and white. *Specially priced, yard* 10c

FRENCH LACE VEILS—Black or white. *Formerly $3.75 each,* 2.25

CHIFFON VEILS—Hemstitched, full length and width, in black, white and colors. *Formerly $2.25,* 1.85

Men's Bathing Suits

PURE WORSTED BATHING SUITS—Medium weight; well proportioned, perfect fitting; steam shrunk, short sleeves or sleeveless; plain or trimmed. *Formerly $3.25 and $3.50,* Reduced to 2.35

HEAVIER WEIGHT BATHING SUITS—From fine pure wool yarns; perfect in every detail; sleeveless or short sleeves; plain or trimmed. *Formerly $4.50,* Reduced to 3.35

Men's Sweaters
For Beach and Country Wear.

SHAKER RIBBED AND FLEECY STYLES, in plain white and colors. *Formerly $5.00 to $9.00,* Now 3.50 to 6.00

SCOTCH KNITTED SWEATER COATS—Shetland and Vienna yarns. *Formerly $12.50 to $15.00,* Reduced to 7.50

Men's Shirts
Coolest of All Summer Shirts. Very Sheer but Serviceable.

SILK MULL PLEATED SHIRTS—
SILK AND LISLE SHIRTS—
SILK AND LINEN SOFT SHIRTS—
SILK AND SEA ISLAND COTTON SHIRTS— 1.65 *Regularly $2.00 & $2.95*

Men's Neckwear
Half Price and Less to Close

FOUR-IN-HANDS—Flowing ends in fine crepe, striped silk, imported foulards, silk crochet, &c. *Formerly $1.00 to $2.00* 65c

FOUR-IN-HANDS in novelty foulards, colored silks, embroidered crepe; also

STRING AND BAT TIES—Windsorette, fancy crepe, plain grenadine, &c. *Formerly 50c to 85c,* 35c (3 for $1.00)

Broadway & 19th Street

GIMBELS

Broadway and Thirty-third Street
Store Opens Daily at 8:30
Open on Saturdays until 12:30
Closed All Day July 4th

SERVICE Counts on a Hurrying Day Like This

There are boats and trains to catch, and there are thousands of errands to be attended to before it's time to leave.

GIMBELS is on the *qui vive* to do its share in getting you ready speedily and well.

Our Summer Service doesn't "slump"; nor do our Summer Stocks. Efficiency is maintained in both—for your greater satisfaction.

The Great July Clearance Sale

adds a further and most important element of economy. For it affects about everything for Summer wearing and comfort, in a vast gathering of nearly $6,000,000 worth of carefully selected goods.

In Particular Today for Men:

Men's $35 to $47.50 Suits Our Finest—At $24.50

This is the "top liner" in the July Clearance Sale of Men's Clothing and brings wonderful savings on the best ready-to-wear clothing made. Splendid tailoring, a variety of new Summer models, in smart, plain and fancy fabrics. Other very important groups:—

Men's $27.50 to $32 Summer Suits at $19.50
Men's $18 to $25 Summer Suits at $14.50
Men's $5 and $6 Tennis Trousers at $3.50
Men's $20 Mohair Two-Piece Suits at $14.50
Men's $4.50 and $5 Motor Dusters at $2.95
Men's $2 Khaki Trousers at $1.35 Fourth Floor

Men's Straw Hats
Greatly Affected by the Clearance

$2 and $2.50 Straw Hats, At $1 — $2 and $3 Straw Hats, At $1.50 — $4 and $5 Straw Hats, At $2

At $1—Sennits, Split Straws, Mackinaws, Porto Ricos, Yeddos and Milans in the newest models, with tapering or diamond crowns, all widths and styles.

At $1.50—A magnificent assortment of the finer grades of Sennits.

At $2—Straw brim Milans and straw brim or pencil-curled Mackinaws with diamond crowns, Leghorns, China Splits, and hand made Sennits in the newest models. Fourth Floor

Men's $2 Soft Shirts Fine Patterns, at $1.05

Some of the handsomest patterns and finest qualities of fabric that ever brought their full price of $2 a Shirt and even more, are in this splendid group at $1.05.

Madras, cheviot, mercerized cotton and rep; soft cuffs, plain bosoms. All new and excellently finished.

Men's $1-and-Better Silk Scarfs, 65c

Superb English materials, most of them, in many smart designs and wanted colorings.

Main Floor

Sale of Tennis Racquets

A well-known maker's "seconds"—slight defects only in the frames, which won't affect the playing qualities. New, tight stringing. Racquets thoroughly guaranteed by us. In 13 to 14½ oz. weights only.

Today $2 and $3 Each
Our Former Prices $2.95 and $3.95

although made to sell, when perfect, at $4, $5 and $6.

A Sale of Fine Hammocks At $3, $3.25, $3.50 and $4

instead of $5 to $6.50—the usual prices.

A maker's surplus, bought by GIMBELS at a very low price.

Handsome corduroy, satin rep, and double weaves, in Jacquard and floral designs, and rich color combinations. Soft upholstered throw-back pillows, wide valances—delightfully comfortable, and very well made Hammocks.

$40 POPE Bicycles at $24.50

This is the most remarkable bicycle offering in New York today.

Brand-new 1914 model, made especially for GIMBELS; with "New Departure" coaster brake and Continental tires; all sizes for men and women. Fourth Floor

R. H. Macy & Co.'s Attractions Are Their Low Prices.

Macy's
Herald Square. Broadway, 34th to 35th St.

NUGGETS OF ECONOMY

Savings in every department, including those not represented here, for there are always more un-advertised than advertised special values at Macy's.

Timely Needfuls for the Great American Holiday and "Week-End"

FOR BOYS AND GIRLS

Boys' Blouses, Elsewhere 75c & $1.00. — 59c
Boys' Shirts, — 68c
Boys' Pajamas, Elsewhere 75c & $1.00. — 59c
Boys' Bathing Suits, — 98c
Boys' All-Wool Trousers, — $1.29
Boys' Washable Suits, — $1.39
Boys' and Girls' "Elberon" Bicycles, — $15.74

FOR MEN

Men's Pure Silk Shirts, — $2.89
Men's Silk and Madras Shirts, — $1.69
Men's, Oxford Ties, Standard Price, $5.00 — $3.69
Outing Shoes for Men, — $2.97
Men's Tennis Ties in Black or Tan, — 69c
Men's Tennis Pumps, in White Canvas, — $1.89
Men's Summer Suits, — $13.75
Men's Better Grade Summer Suits, — $17.75
Men's "Priestley" Cravenette English Mohair Suits, — $12.75
White Flannel and Striped Trousers, — $3.49
White Duck Trousers, — $1.44
"Palm Beach" Suits, — $6.95
Men's Soft Summer Shirts, — 94c
Men's Straw Hats, — 98c
Men's Straw Hats, Standard Price, $3.00 and $4.00. — $1.59
Men's Athletic Underwear, (g'm't) — 33c
Men's Lightweight Balbriggan Underwear (g'm't) — 29c

FOR THE HOUSE

Inlaid Linoleum (sq. yd.), — 69c
Figured Cork Linoleum (sq. yd.), — 44c
Fine Japanese Matting Rugs (9 x 12 ft.), — $2.79
Scotch Madras Lace Curtains (pr.), — 98c
"Marie Antoinette" Lace Panels (each), — $1.74
Summer Curtains of Grenadine (pr.), Others $1.39, $1.49, $2.12 and $2.89. — 98c
Mosquito Canopies, Single Bed Size, — $1.24
Curtains and Bed Sets of Bordered Scrim (complete), — $3.47
Bar Harbor Chair Cushions, — 98c
Lace Vestibule Panels, Others at 98c. and $1.49. — 64c

FOR OUT-OF-DOORS

Camping Blankets (ea.), Others at $2.49 and $3.96. — $1.69
Motor, Picnic and Luncheon Baskets (2 persons), Others up to $29.75. — $7.49

WOMEN AND MISSES

Net Guimpes, Hand Embroidered, — 54c
Dainty Rosebud "La Vallieres," — 29c
Girls' Raglan Dust Coats of Linen, — $1.96
Girls' Linen Dresses, — $3.49
Girls' Middy Skirts of White Galatea, — 96c
Girls' Coats, — $2.96
Nose Veilings (yd.), — 22c
Women's Frocks of White Linen, — $9.74
Women's Dresses of White Crepe, — $11.74
Women's French Linen Dresses, Crochet Lace, Trimmed, — $13.74
Women's White Embroidered Crepe Voile Dresses, — $8.94
Women's Striped Voile & Crepe Dresses, — $6.49
Striped Voile Tunic Dresses, — $5.49
"La Plage," the Newest Cape from Paris, — $9.74
Women's Imported Sweater Suits, — $17.74
Women's Imported Angora Sweater, Better quality, $6.94. — $4.96
Women's Bronze "Colonial" Ties, — $3.96
Women's "Basque Redingote" Suit, — $28.75
Women's Skirts of Striped Cream Serge, — $5.49
Women's Skirts of Chuddah Cloth, — $5.94
Women's Cotton Eponge Skirts, — $3.74
Women's White Ratine Skirts, — $2.49
Misses' Khaki Outing Skirts, Three Models, — $1.96
Misses' White Cordeline Tunic Skirts, — $2.24
Misses' Cotton Ratine Skirts, — $2.74
Misses' French Linen Skirts, — $3.96

SWEETS

Macy's Milk Chocolates (lb. box), — 24c
Macy's Cream Almonds and Chocolate Peppermints (lb. box), — 19c
Macy's Perfection Chocolate (lb.), — 49c

BAKERY PRODUCTS

Rich Molasses Fruit Cake (lb.), — 15c
Macy's Pound Cake (Special), (lb.), — 19c
Sugar Cookies (doz.), — 12c
Nut Loaf Cakes (ea.), — 19c
Fancy Assorted Cakes (lb.), — 44c

DELICATESSEN

French Style Potato Salad (lb.), — 14c
Sugar-Cured Boiled Ham, sliced (lb.) — 33c
Box Luncheons to Order.

HARVARD OARSMEN WIN---TENNIS

AMERICAN OARSMEN WIN HENLEY RACES

Harvard Beats Leander and Boston Clubmen Easily Defeat London Crew.

HARVARD NOW FAVORITE

Grand Challenge Cup Likely to be Brought to America for a Year—Crimson Rows Mayence Next.

Special Cable to THE NEW YORK TIMES.

LONDON, July 2.—A few minutes before the victorious England polo team sat down with members of the Pilgrims Club at luncheon today and received the congratulations of Lord Roberts on rewinning the cup from America, British crack oarsmen were being swept out of the chief events of the Henley Regatta by American, Canadian, and German crews.

For the first time in the history of the Henley Royal Regatta not a single English crew reached the semi-final round for the Grand Challenge Cup, the most coveted prize in the world for eight-oared crews. All four English eights were defeated today, and the cup will be rowed for by two American, one Canadian, and one German crews. Rowing experts declare this the greatest setback the English oarsmen have ever received at Henley. It was a great day for the Americans. The Union Rowing Club of Boston crew simply romped home in the heat against the London Rowing Club. Then followed the race of the day between Harvard second crew and Leander. After a tight struggle the British crew went ahead, but suddenly it faltered, and Harvard fought forward inch by inch. At the half-way post the Americans were level, and at the three-quarters had a lead, but Leander still rowed desperately. The crowd was roaring with excitement as Leander came almost level. "Leander, Leander, Leander," cried the British. "Harvard, Harvard, Harvard," rang out the American reply. It was a scene almost of frenzy, but the Leander crew was clean rowed out and Harvard had enough energy left to cheer the beaten crew and follow it with their war cry—entertainment that got them a great cheer from the crowd.

Harvard came back with applause, and as the crew landed a pretty American girl threw her arms about the neck of one of the winners. Harvard, therefore, gained a double triumph, for the Union Boat Club crew is composed of Harvard graduates, who rowed for their university.

Winnipeg's victory over the Thames Rowing Club was fully expected, as Thames practically was the scratch crew, entered to maintain the club's tradition of competing for the Grand Challenge every year. The last hope of England went with the defeat of Jesus College by the Mayence Rowing Club of Germany. The race produced a magnificent struggle, and the manner wherein the Germans fought led the rowing men to prophesy the final will be contested between them and Harvard.

Harvard's victory not only was popular with Americans present, but also with many English rowing men.

HARVARD NOW FAVORITE.

Crimson Will Row Winnipeg and Boston Takes On Germans Today.

By The Associated Press.

HENLEY-ON-THE-THAMES, England, July 2.—The Grand Challenge Cup, "the blue ribbon" of English rowing, is going abroad this year, for the fifth time in nine years. The probabilities are that America will be its resting place for the ensuing year, after which it must be returned to the Stewards of the Henley Regatta, to be competed for again.

In the first series of heats for the Grand Challenge Cup in the Royal Regatta today the English crews were eliminated. The Harvard second eight disposed of Leander, the Union Boat Club of Boston defeated the London Rowing Club, Winnipeg had an easy victory over the Thames Rowing Club, and the German crew of Mayence won from Jesus College, Cambridge, in the fastest time of the day and hard pushed at the end.

The four crews will compete tomorrow in the second series, and the winners will row the finals on Saturday. Harvard will row Winnipeg shortly after 10 o'clock, and the Beaton and Mayence eights will measure blades two hours later.

From the form shown today the Harvard men are favorites, although, with the exception of Mayence, the others were not extended. The Union crew of Boston merely paddled over the course. It started with a 39 stroke, and eased off to 32. It did not find it necessary to again extend itself, but it hit up a faster stroke just before it crossed the line.

Harvard had a harder race, but the manner in which the men handled themselves showed they had a lot in reserve at the finish.

E. D. Horsfall of the Leanders, the defeated crew, said: "It might have been a better race, but the result could not have been different. We intend to make ready for next year. While the American style gives a quick stroke, this had nothing to do with the result."

Winnipeg is better than Leander, and the Harvard eight will have to extend themselves tomorrow. The Boston crew also have a harder race ahead against the Germans, but Coxswain Abeles said: "Having succeeded today, we are more confident of tomorrow's result."

Robert F. Herrick, graduate director of rowing at Harvard, would not say anything beyond venturing a sort of prediction. "It will be great," he said, "to see two American eights scratching up the Thames on Saturday."

The London papers give unstinted praise to the American successes, employing such headlines as "An American Henley," "Stars and Stripes Day." "The Harvard-Leander race," says The Pall Mall Gazette, "stands out as one of the best and most thrilling performances ever witnessed on the river. It is the best showing that an American eight has yet made at Henley."

The Grand Challenge Cup was won in 1906, 1907, and 1909 by a Belgian crew. In 1912 it was carried to New South Wales by an eight representing the Sydney Rowing Club.

Robert Dibble, Don Rowing Club, Toronto, the American amateur sculling champion, won his way to the semi-finals for the diamond sculls. He rowed a clean race and handily defeated the Englishman, J. Lawrence Tann.

James B. Ayer, Union Boat Club, Boston, the only representative of the United States left in the contest for the diamonds after the first round, was beaten by the Italian, Giuseppe Sinigaglia. The Italian's tactics in his race with Ayer, although it made no difference as far as the result was concerned, were severely criticised. He took his opponent's station and gave Ayer his wash, which is considered unsportsmanlike at Henley, and there were cries of "Play the game."

Dibble will meet Sinigaglia in the semi-finals and C. M. Stuart, Trinity Hall, Cambridge, will row against E. G. Williams, Vikings Club.

BEST CREW IN 31 YEARS.

Melkleham So Terms Columbia at Banquet to Winning Oarsmen.

More than 200 graduates gathered at the Columbia University Club last night at a banquet to celebrate the recent victory of their crew at Poughkeepsie last Friday. Five members of the winning crew and Coach Jim Rice were the guests of honor. The banquet was attended by many old Columbia oarsmen.

William A. Melkleham, who captained the Columbia crew of 1883 and has been referee at the Yale-Harvard regattas for eighteen years, was one of the speakers, and he said that he considered this year's Columbia crew the best college eight-oared crew in the last thirty-one years. He said his opinion was supported by oarsmen from many other universities who saw the race.

C. F. McCarthy, stroke of this year's crew, gave some interesting facts on how the race was won. He said he was almost exhausted at the half-way mark and Capt. Irving W. Hadsell noticed that he was slacking up. The latter cried out: "Mac, we've got to make it." It was that spirit on the part of the Captain and his fellow-members of the crew, McCarthy thinks, which made possible Columbia's first victory in nineteen years.

Jim Rice does not waste words as a rule, but he conceded a point or two when called upon to speak, and said something about the victory. He gave all the credit to the crew.

Rice's part of the victory was not forgotten by any of the speakers except himself, however. In fact, the dinner became almost as much a testimonial to the veteran coach as a mere impersonal celebration.

Some of the other speakers were Morton G. Bogue, Chairman of the Board of Stewards, and a former coxswain; Francis S. (Teddy) Bangs, one of the principal alumni backers of the Columbia rowing; E. J. Williams, who rowed No. 3, and E. K. Richards, who stroked the second crew. The other members of the crew present were Steddiford Pitt, No. 5; Norman Bratton, No. 6, and H. Naumer, bow.

Among those at the guest table was Dr. Walter Peet, who coached the Columbia crew of 1895, the last crew before the present one to win at Poughkeepsie. Charles Halsted Mapes, '85, an old oarsman, acted as toastmaster.

The dinner last night was an informal affair, and the facilities at the club were not sufficient to accommodate a larger number than attended. It is planned to have a formal celebration of the victory at a banquet at some hotel in the Fall, at which arrangements can be made to accommodate 500 or 600.

The entire crew could not attend last night, as many of them have left the city.

A suggestion that congratulations be sent to the Harvard crew upon their victory at Henley was promptly adopted. The following cable was dispatched:

Mr. Herrick, Harvard Crew, Henley, England:

The Columbia University Club, assembled at dinner to our crew, congratulate Harvard on great victory today and wish success. COLUMBIA.

"Sparrow" Robertson to Coach.

William H. (Sparrow) Robertson may be selected to coach the Irish-American A. C. track and field team, to succeed Lawson Robertson, who has been chosen to train the athletes of Hungary for the next six years. Five years ago, when Ernie Tierberg resigned, Robertson prepared the Winged Fist athletes for two months, and turned out a successful squad. Previous to that "Sparrow" trained at Cornell for two years. Up to the time he took charge of the Cornellians they had not scored a point in twenty years in the intercollegiate championships, but in his first year Robertson had a team that tied with Princeton for third place, and in the succeeding title games was just beaten by the Tigers for the same position. Other business forced Robertson to retire from his training berth.

Lawson Robertson is expected to tender his resignation to the Irish club this week. It will be accepted. It was said yesterday that the once great sprinter is to receive $5,000 per year from Hungary. Robby's wife and child will accompany him across the Atlantic.

Johnny McHugh Goes Abroad.

John McHugh, Athletic Supervisor of Public Schools, accompanied by Bill McLoughlin, an A. A. U. official, sailed for Europe yesterday for a three months' vacation. McHugh, while abroad, may assist one or two European countries in the formation of a school athletic league, much on the plan of the P. S. A. L. here. McLoughlin has received an offer to train the athletes of Denmark for the Olympic Games in Berlin, and will consult with the Danish authorities regarding the proposition.

Mace to Train Davis Cup Tennis Men

Special to The New York Times.

NEW HAVEN, Conn., July 2.—Walter Mace, who has been trainer of Yale football and baseball teams for eight years, was today engaged to look after the physical condition of the members of the American tennis team in the Davis Cup matches. Mace will leave here on Monday and will return when the Yale football squad reports Sept. 8. Mace came to Yale with John Mack, who has been track coach and football trainer for ten years, acting as Mack's lieutenant during the football season and taking complete charge of the baseball players during the Spring.

McLoughlin and Bundy Coming Here

SAN FRANCISCO, July 2.—Maurice F. McLoughlin, national tennis champion, has gone to Los Angeles, where he will spend a week in practice with Thomas C. Bundy, with whom he holds the United States doubles championship. He then will go east for the tennis season and the Davis Cup matches. Bundy will accompany McLoughlin to New York, where they will participate in the Seabright tournament. Later they will compete in the Longwood singles and the Southampton invitation tournament.

Miss Ryan Defeated at Tennis.

WIMBLEDON, Eng., July 2.—Mrs. Larcombe today defeated Miss E. Ryan of California in the final round of the all comers ladies' lawn tennis singles championship by two straight sets, 6—3, 6—2. Mrs. Larcombe, who was champion in 1912, will have to play the holdan Mrs. Lambert Chambers, for the title.

Quimet's Brother Wins a Title.

BOSTON, July 2.—Raymond Quimet, 16 years old, brother of Francis Quimet, the open golf champion, today won the first Massachusetts junior golf championship. The younger Quimet defeated his opponent in the final round, five up and four to play. He competed as a student of Brookline High School.

PIPING ROCK CLUB GOLF.

James R. Hyde of South Shore Qualifies Best Win, 78.

In a field that had forty starters James R. Hyde of South Shore Field Club won the low score prize in the qualifying round of the Piping Rock Club's special golf tournament yesterday. J. N. Stearns, 3d, who recently won the championship of the Nassau Country Club, was three strokes higher, and McKim Hollins, who won the national links tournament last Fall, but has not been doing much competition play this season, was still further away with a card ten strokes higher.

Hyde seemed likely to get a 76 when his iron tee shot on the 143-yard seventeenth hole landed within six feet of the pin. But the dropping of the balls from the high pitches of the preceding players had raised lumps that made it hard to make a long putt. Stearns, who had played just ahead of the South Shore golfer, managed to run down his putt for a two.

Going to the 494-yard home hole Hyde would have lost all chance of a tour if the hole had not been moved down to the foot of the hill during the shifting of the road about thirty feet back from the hill and the new trapping of the hill.

He sliced his drive to the rough, but got out well to the green for two putts. The scores:

James R. Hyde, South Shore, 78; C. T. Richardson, Oakland, 81; J. N. Stearns, 3d, Nassau, 81; M. A. Murdock, Nassau, 82; George T. Brokaw, Piping Rock, 84; C. L. Tiffany, Piping Rock, 88; F. T. Jennings, Nassau, 86; A. Holmes, Wee Burn, 87; James Bertram, St. Andrews, 87; Durant Pewers, Piping Rock, 87; H. M. Harriman, Piping Rock, 88; McKim Hollins, Westbrook, 88; E. H. Kendall, Piping Rock, 90; H. W. Maxwell, Jr., Nassau, 91; H. L. Pratt, Nassau, 91; W. P. Thompson, Piping Rock, 91; H. F. Whitney, Nassau, 91; F. B. Pratt, Piping Rock, 92; W. H. Sands, Tuxedo, 92; W. G. Devereux, Piping Rock, 94; W. H. Niebels, Jr., Piping Rock, 95; D. C. Arnold, Piping Rock, 95; Lawrence Waterbury, Piping Rock, 96; C. H. Thierlot, Piping Rock, 96; L. T. Montant, Piping Rock, 96; J. L. Pratt, Piping Rock, 98; W. B. Devereux, Jr., Piping Rock, 99; Nelson Lloyd, Piping Rock, 99; G. F. Snow, Piping Rock, 99; Irving Brokaw, Deal, 100; K. P. Walker, Piping Rock, 101; F. R. Coudert, Jr., Piping Rock, 101; H. S. Ladew, Piping Rock, 102; H. W. Thomas, Piping Rock, 103; L. A. Ripley, Piping Rock, 104; Raymond D. Little, Piping Rock, 104; Paul Fuller, Jr., Piping Rock, 104; H. D. Weeks, Jr., Piping Rock, 107; A. Fletcher, Piping Rock, 107; W. Baltazzi, Piping Rock, 114; J. A. Ripley, Piping Rock, 119; H. W. Baltazzi, Piping Rock, 120.

FAST TENNIS PLAY ON BROOKLYN COURTS

Dr. Rosenbaum Wins Two Hard Matches—New England Intercollegiate Champion Loses.

Play in the Kings County lawn tennis championship tournament yesterday on the courts of the Kings County Lawn Tennis Club at Brooklyn was advanced to the sixth round in the men's singles and third round in the doubles, and with a continuation of the fine weather the tournament will be brought to a close with tomorrow's matches.

Dr. William Rosenbaum scored a double victory and came through to the fifth round in fine style. His first opponent was T. Ackerland, who proved a difficult opponent to beat in the first set, but failed to tally a point in the second. C. G. Burrows gave Dr. Rosenbaum a good fight in the second match, but the winner was at his best when the points counted most and won in straight sets.

The defeat of C. L. Johnston, Jr., the New England intercollegiate champion, was hardly expected, especially in view of the fact that he won a good match from C. C. Chambers. Johnston won the first set of the match with Chambers on Wednesday, when rain stopped the play. When the contest was resumed Chambers equalized in the second set, but Johnston came back strong in the third and won cleverly. He met his Waterloo with Frederick G. Anderson, the former Long Island champion, whose high placement shots and steadiness proved too much for the Amherst champion. Anderson won the first set with little apparent effort, but when Johnston changed his tactics in the second set a good struggle followed. The match was carried to deuce before Anderson qualified for the fifth round.

Before his defeat at the hands of Dr. Rosenbaum in the fourth round C. G. Burrows disposed of R. H. Boggs in two hard-fought sets, while J. W. Anderson won from H. R. Burroughs in an interesting contest. The summary:

Men's Singles, Kings County Championship: Third Round.—C. G. Burrows defeated R. H. Boggs, 4, 10—8; Dr. William Rosenbaum defeated T. Ackerland, 6—4, 6—0; C. J. Johnston, Jr. defeated C. C. Chambers, 6—3, 3—6, 6—1.

Fourth Round.—Dr. William Rosenbaum defeated C. G. Burrows, 6—3, 6—3; Frederick G. Anderson defeated C. J. Johnston, Jr., 6—8, 7—5; J. W. Anderson defeated H. R. Burroughs, 6—2, 6—4.

Fifth Round.—Frederick C. Boggs vs. Benjamin M. Phillips, 6—6, unfinished.

Men's Doubles: First Round.—E. Henderson and F. Mesereau defeated Mr. Pounds and Mr. Jones, 6—3, 5—7, 6—1; George S. Groecbeck and Allan Behr defeated Mr. Gutwilly and partner by default.

Second Round.—George S. Groeabeck and Allan Behr defeated E. H. Henderson and F. Mesereau, 7—5, 6—3; Mr. Lake and Mr. Ross defeated K. B. Fisher and L. W. Fisher, 6—3, 4—6, 6—3.

FORMER CHAMPIONS WIN.

Larned and Clothier Show Good Form in Nassau Tennis Tourney.

Many candidates for positions on the American Davis Cup team competed in the Nassau County Club invitation lawn tennis tournament yesterday on the club courts at Glen Cove, L. I., and an interesting series of matches resulted. It was the first appearance of several of the ranking players in the Metropolitan district this year, and their work was closely watched by the members of the International Cup Committee.

William A. Larned and William L. Clothier, former national champions, showed excellent form. Larned was drawn against W. A. W. Stewart and scored an easy two-set victory, his opponent securing but two games in the match. While the test was not a severe one for Larned, the result was satisfactory. Clothier won his first round through a default of C. F. Watson, Jr., and faced Leonard Beekman, the Columbia intercholastic champion, in the second. The Philadelphian showed much tional title, and outclassed Beekman in of the form that won for him the na- two sets. Clothier's long reach aided him in scoring many points, and he gives evidence of becoming an important factor in the cup defense.

The defeat of Dean Mathey, the former Princeton Captain, was a big surprise, as he has been doing excellent court work this Summer. On Tuesday he won a hard five-set match from W. A. Larned in the final round of the Rockaway Hunting Club tournament. He put up a strong defense against Frederick C. Inman, but weakened under the aggressive attack of his opponent. The first set was carried to deuce before Inman won, but in the second set Mathey fell away and Inman scored an easy victory.

Charles M. Bull, Jr., Crescent Athletic Club, maintained his winning form by defeating E. P. Larned 6—1, 6—1, and Walter Merrill Hall found little opposition in his match with F. B. Doubleday. The only other important match was Lyle E. Mahan, the old Columbia champion, and Walter L. Pate, in which the former won in straight sets. The summary:

Men's Singles, Nassau Country Club Invitation.—First Round—William L. Clothier defeated C. F. Watson, Jr., by default; Leonard Beekman defeated Lindley Murray by default; Frederick C. Inman defeated Karl H. Behr by default; Dean Mathey defeated Irving C. Wright by default.

Second Round—Walter Merrill Hall defeated F. B. Doubleday, 6—4, 6—1; Charles M. Bull, Jr., defeated E. P. Larned, 6—2, 6—3; William L. Clothier defeated Leonard Beekman, 6—0, 6—3; Frederick C Inman defeated Dean Mathey, 9—8, 6—2; Theodore R. Fell defeated Fennimore Cady by default; Lyle E. Mahan defeated Walter L. Pate, 6—1, 9—7; William A. Larned defeated W. A. W. Stewart, 6—1, 6—1.

The Equitable Building a new era in efficiency

The Equitable Building is more than a building—it is a new era in efficiency.

Under one roof it combines every improvement in construction and every innovation in service, and it supplements these important considerations with a centrality and accessibility of location unmatched by any other Downtown business structure.

Leases now being made from May 1, 1915. The building, however, is due to be completed 2 or 3 months ahead of that date.

Equitable Building
Temporary Office, 27 Pine Street

Heat or Humidity—It's All the Same to Clicquot

Clicquot Club Ginger Ale cools, refreshes, benefits and delights. It's as pure as an ocean zephyr and as free from adulterants or cheap ingredients. Drink it whenever you're thirsty—it's a real thirst quencher and heat banisher.

Clicquot Spring Water flows from a bed rock stratum. It is heavily carbonated and mildly laxative. Its tonic properties make it safe and beneficial when you are overheated. Two glasses to the bottle.

Other Clicquot flavors: Birch Beer, Root Beer, Sarsaparilla, Lemon Soda and Orange Phosphate.

THE CLICQUOT CLUB COMPANY, 100 Hudson Street, New York City.

ORDER A CASE TODAY
Drink MOXIE

When You Are Thirsty There Is Nothing Like Cold Beer.
Imperial Gold Label Beer
Bottled only by the Brewers, Beadleston & Woerz, New York. Order from any dealer.
If You Once Drink Imperial You'll Ask For It Always.

FOUNDED 1856
BROKAW BROTHERS
MEN'S & BOYS' CLOTHING, HATS & FURNISHINGS

"Safety First"
in style, patterns, tailoring and value.
Everything in Men's and Boys' clothes-comforts for a sane holiday.

Special Reductions
Men's Mixture Sack Suits
$25
Were $28 to $38

Summer Shirts
Exceptional Value
$2.45
The usual
$3.00, $3.50, $4.00 & $5.00
Qualities
Pure Silk, Silk-and-Cotton, Madras and Russian Cords, Plain and Plaited.
Full range of sizes.
Closed tomorrow (Independence Day).

Astor Place & Fourth Avenue
ONE BLOCK FROM BROADWAY — SUBWAY AT DOOR

OLD CROW
Reg. U. S. Pat. Off.
RYE
America's Finest Rye
WHISKEY
HAND MADE SOUR MASH
STRAIGHT PURE RYE

WE ARE THE LARGEST BOTTLERS OF OLD-FASHIONED HAND-MADE SOUR MASH STRAIGHT PURE RYE WHISKEY IN THE WORLD
H. B. KIRK & CO., New York, N. Y.

!! Remarkable Receiver's Sale !!
Prices Cut in Two
Clearance of Entire Stock at auction prices to avoid auction sale expense
Leghorns, Bankoks, Felts and Outing Hats for Men and Women
Caps Hat Boxes
Gloves Walking Sticks
Steamer Rugs Martin's Umbrellas
(All imported)
YOUMANS
21 West 46th Street.

News and Art Shown in Pictures

The Picture Section of next Sunday's Times will present a happy combination of news and art pictures, printed, as many experts believe, better than any other newspaper section in the world.

Among the pictures will be a really notable photograph of the finish of the great 'Varsity race over the Hudson course, with the winning Columbia crew crossing the finish line, made exclusively for the Picture Section of The Times; the three cup defenders side by side for the first time; American delegates to the Salvation Army Congress marching along the Thames Embankment in London; New York police in riot drill at Brighton Beach; Nathan Straus driving his cup-winning gray gelding Denver on the Speedway, and a full page of beautiful children who one day will be among the buds and beaus of New York City.

There will be also several artistic and beautiful prize-winning photographs submitted in a nation-wide amateur contest, and a page of favorite actresses who are to star in attractions which will open the new season.

"Times Pictorial Section Supreme in Pictures"

Give your newsdealer your order today.

Victrola—the ideal entertainer for summer homes and hotels.

Daily demonstrations at all Victor dealers. Go today and see and hear the various styles of the Victor and Victrola—$10 to $200.
Victor Talking Machine Co.
Camden, N. J.

Victrola XVI, $200
Mahogany or oak

29 JOHN ST. IDEAL MUSIC
JULY RECORDS
Now on sale at this store.
We carry the entire Victor catalog. Stop in any time and hear any selection you may want. Our attendants are always pleased to wait on you. Victors and Victrolas from $10 to $200. Take a Victrola along on your summer outing—camping or boating.
IDEAL MUSIC CO. 29 JOHN ST.

$1 to $60

$10 to $200

$12 up
VICTROLAS
Kodaks and Bicycles
On Easy Payments
ROLL FILMS DEVELOPED FREE when prints are ordered. Prices for prints the very lowest. 2½x3¼—3c. each.
I. DAVEGA, JR., 123-125 W. 125th St.
Open Every Evening
Harlem's Leading Sporting Goods House

GIANTS PLAY POORLY AND LOSE--YANKEES WIN--TURF

'RUBE' A SOFT MARK FOR DODGER BATSMEN

All Sorts of Hits Made Off Marquard and Giants Lose to Brooklyn, 7 to 2.

Eddie Pfeffer, a bit of pitching furniture from Grand Rapids, took it all upon himself to beat the Giants at the Polo Grounds yesterday. After Eddie had accomplished his purpose almost single-handed, the other Brooklyn players woke up and heaped the defeat on thickly. The score was 7 to 2. With Pfeffer, in the conspiracy against the Giants, was Red Smith, who always happened to be sunning himself on the bases every time Pfeffer came up to make a hit.

McGraw's team had every appearance of being about to be shut out until the eighth inning, when Mike Donlin committed a base hit. Mike's principal occupation hereabouts lately has been talking, but the New York Club felt that in talking only Mike wasn't earning his salary, so he was sent to work.

All the rallying that was noticed about the Giants yesterday was concentrated in Donlin. This hasn't any particular bearing on the game, because by this time the Giants were roundly beaten anyway. Mike starts more rallies when they don't do a bit of good than any pinch-hitter in the league. But it's just as Mike says: "I can't be expected to win games all alone." When Mike made his hit the Giants only needed six runs to tie the score. His hit pushed Sweet Piez, who was traveling on the bases for Meyers, around to third, after which he scored on Bob Bescher's sacrifice fly.

Donlin only got as far as first base, where he spent the rest of the time in the game talking over the Mexican situation with Jake Daubert. Mike knows more about Mexican affairs than any pinch-hitter on the Giants.

Outside of the dozen hits which the Dodgers got, "Rube" Marquard was in pretty fair shape. Red Smith was very fond of "Rube's" pitching, and said so with a home run and two doubles. The Giants' fielding was a perfect match for "Rube's" pitching. They made more errors than their worst enemy will admit. There were two right spots, however, in the afternoon's offering. Dave Robertson made a glorious one-hand catch of O'Mara's truant drive in the fifth inning and in the ninth, Pfeffer, picked Cutshaw's drive out of the sky with one hand. It makes it appear a lot more difficult to take them with one hand, as catching them with two has become quite common in the game.

Red Smith doubled in the second, went to third on McCarty's out and scored on Pfeffer's single. The same thing happened in nearly the same way in the seventh inning. Red doubled and counted on the big pitcher's bang to right. The Dodgers had a picnic with Marquard in the eighth. Daubert beat out an infield hit and Dalton got a life on Meyers's fumble. Wheat fanned and Cutshaw spanked a roller to centre, scoring Daubert. Silent John Hummel, batting for Stengel, hoisted a sacrifice fly to deep centre, scoring Dalton. Red Smith then obliged with a home run into the starboard side of the steerage deck and pushed a run home ahead of him.

In the Giants' eighth Meyers singled and Piez ran for him. Donlin, as everybody now knows, then made a hit which pushed Piez into place whereby he could score on a sacrifice fly.

The other Giant run happened in the ninth. Fletcher beat out a hit and went to second on O'Mara's ball to first. He went to third on Merkle's infield tap and counted on Larry Doyle's sacrifice rocket. Brooklyn broke even on the series, each of the combatants winning two games. The score:

BROOKLYN.	AB	R	H	PO	A
O'Mara, ss	5	1	2	1	5
Daub't, 1b	3	1	1	6	0
Dalton, cf	4	1	2	3	0
Wheat, lf	5	0	1	5	0
Cut'w, 2b	5	2	3	2	3
Sten'l, rf	3	0	0	1	0
Hum'l, rf	0	0	0	0	0
Smith, 3b	4	3	3	2	1
M'C'ty, c	4	0	0	7	0
Pfeffer, p	4	0	2	0	2
Total	37	7	12	27	10

NEW YORK.	AB	R	H	PO	A
F'cher, cf	3	0	0	5	0
Burns, lf	4	0	0	4	0
Fl'cher, ss	4	0	1	4	1
Rob'n, rf	4	1	1	1	0
Merkle, 1b	4	0	0	2	6
Doyle, 2b	4	0	0	2	1
Stock, 3b	2	0	0	0	0
Meyers, c	3	0	2	5	1
Piez	0	0	0	0	0
M'l'n, c	1	0	0	0	0
Marq'd, p	2	0	0	0	4
†Donlin	1	0	1	0	0
Wiltse, p	0	0	0	0	1
Total	32	2	7	27	8

*Ran for Meyers in the eighth inning.
†Batted for Marquard in the eighth inning.
Errors—O'Mara, Fletcher, (2,) Doyle, Meyers.

Brooklyn	0	1	0	0	0	0	1	4	1—7
New York	0	0	0	0	0	0	0	1	1—2

First base on errors—Brooklyn, 4; New York, 1. Two-base hits—Smith, (2,) Pfeffer. Three-base hit—Fletcher. Home run—Smith. Sacrifice hits—Daubert, (2,) Dalton. Sacrifice flies—Hummel, Bescher. Stolen bases—Robertson, O'Mara. Left on bases—New York, 6; Brooklyn, 7. Double play—Doyle and Merkle. Bases on balls—Off Pfeffer, 1. Struck out—By Marquard, 3. Wild pitch—Marquard. Hit—Off Wiltse, 1 in 1 inning. Time of game—Two hours and two minutes. Umpires—Messrs. Byron and Johnson.

Cubs Strengthen Their Position.

CHICAGO, July 2.—Chicago strengthened its hold on second place today, defeating Cincinnati, 5 to 3, and making a clean sweep of the series. Saier's home run in the third with two men on the bases gave the locals a three-run lead, but the visitors landed on Pierce's delivery in the fifth and tied the count on three singles and a triple. Bresnahan walked, stole second, and scored on Leach's double in the local's half of the same inning. Saier added another run in the eighth by making his second home run. The score:

CHICAGO.	AB	R	H	PO	A
Leach, cf	3	1	2	3	0
Good, rf	3	1	0	1	0
Saier, 1b	4	2	2	11	1
Zim'n, 3b	4	0	0	0	1
Schulte, lf	4	0	0	1	0
S'ney, 2b	4	0	1	0	2
Corr'n, ss	3	0	0	1	2
Bres'n, c	2	1	1	6	2
Pierce, p	3	0	0	1	2
Total	30	5	6	27	10

CINCINNATI.	AB	R	H	PO	A
Moran, rf	4	0	0	4	0
R'l'gs, ss	3	0	0	5	2
Nle'f, 3b	4	0	1	1	2
Clark, c	4	0	0	5	1
Groh, 2b	4	1	1	1	2
Hob'l, 1b	4	0	0	7	0
Larosa, lf	3	1	1	1	0
Lohr, cf	3	1	1	1	0
Doug's, p	3	0	1	0	2
Total	32	3	5	24	9

Errors—Rawlings, Zimmerman.

Chicago	0	0	3	0	1	0	0	1	0—5
Cincinnati	0	0	0	0	0	0	0	0	3—3

Two-base hit—Leach. Three-base hit—Lohr. Home runs—Saier, 2. Stolen bases—Leach, Bresnahan, Niehoff. Double play—Bresnahan and Saier. Left on bases—Chicago, 4; Cincinnati, 3. Bases on balls—Off Douglass, 3; off Pierce, 1. Struck out—By Douglass, 5; by Pierce, 7. Time of game—One hour and fifty-five minutes. Umpires—Messrs. Quigley and Eason.

MINOR LEAGUE RESULTS.

New York State League.

At Elmira—Elmira, 11; Utica, 1.
At Wilkes-Barre—Wilkes-Barre, 1; Scranton, 0.
At Binghamton—Syracuse, 1; Binghamton, 0.
Albany at Troy—Postponed; rain.

Eastern Association.

At New Haven—Bridgeport, 4; New Haven, 0.
At Pittsfield—Pittsfield, 1; New Britain, 0.
At New London—New London, 8; Springfield, 0.
At Hartford—Waterbury, 7; Hartford, 5.

New England League.

At Fitchburg—Lowell, 4; Fitchburg, 0.
All other games postponed; rain.

American Association.

At Milwaukee—Minneapolis, 5; Milwaukee, 3.
At Cleveland—Indianapolis, 9; Cleveland, 3.

Tri-State League.

At Reading—York, 5; Reading, 3. York, 2; Reading, 1.
At Harrisburg—Harrisburg, 8; Wilmington, 3.
Trenton at Allentown—Postponed; wet grounds.

Southern Association.

At Chattanooga—Chattanooga, 4; Mobile, 1.
At Memphis—Montgomery, 5, Memphis, 2.
At Birmingham—Birmingham, 6; Nashville, 4.
New Orleans at Atlanta—Postponed; wet grounds.

Virginia League.

At Portsmouth—Norfolk, 5; Portsmouth, 0.
At Richmond—Richmond, 8; Petersburg, 3.
At Newport News—Roanoke, 5; Newport News, 2.

BASEBALL

Yesterday's Results.

NATIONAL LEAGUE.
Brooklyn, 7; New York, 2.
Chicago, 5; Cincinnati, 3.
Philadelphia at Boston—Rain.

AMERICAN LEAGUE.
New York, 6; Washington, 1.
Boston, 7; Philadelphia, 6.
Boston, 7; Philadelphia, 1.
Detroit, 4; Cleveland, 0.

FEDERAL LEAGUE.
Brooklyn, 1; Buffalo, 0.
Pittsburgh, 4; Baltimore, 3.
(Ten Innings.)
Chicago, 7; Indianapolis, 2.
Kansas City, 9; St. Louis, 1.

INTERNATIONAL LEAGUE.
Providence at Newark—Rain.
Baltimore, 3; Jersey City, 0.
(Twelve Innings.)
Second Game Postponed—Rain.
Toronto, 6; Rochester, 5.
Buffalo at Montreal—Rain.

Standing of the Clubs.

NATIONAL LEAGUE.

	W.	L.	Pct.
New York	37	24	.607
Chicago	37	31	.544
St. Louis	35	34	.507
Cincinnati	33	34	.493
Philadelphia	30	31	.492
Pittsburgh	30	32	.484
Brooklyn	28	33	.459
Boston	26	37	.413

AMERICAN LEAGUE.

	W.	L.	Pct.
Philadelphia	39	28	.582
Detroit	40	31	.563
Washington	36	31	.537
St. Louis	37	32	.536
Boston	37	32	.536
Chicago	34	33	.507
New York	28	40	.368
Cleveland	24	43	.358

FEDERAL LEAGUE.

	W.	L.	Pct.
Chicago	37	26	.587
Indianapolis	36	26	.581
Baltimore	33	28	.541
Buffalo	31	27	.534
Kansas City	32	36	.471
Brooklyn	27	32	.458
Pittsburgh	28	33	.441
St. Louis	27	41	.397

INTERNATIONAL LEAGUE.

	W.	L.	Pct.
Baltimore	42	27	.677
Rochester	40	27	.597
Providence	36	29	.554
Buffalo	37	30	.552
Toronto	32	33	.492
Newark	27	34	.443
Montreal	23	44	.343
Jersey City	22	44	.333

Where They Play	Today.

NATIONAL LEAGUE.
Philadelphia at New York.
Brooklyn at Boston.
Cincinnati at St. Louis.
Chicago at Pittsburgh.

AMERICAN LEAGUE.
New York at Philadelphia.
Boston at Washington.
Cleveland at Detroit.
St. Louis at Chicago.

INTERNATIONAL LEAGUE.
Providence at Newark.
Montreal at Rochester.
Toronto at Buffalo.

FEDERAL LEAGUE.
Brooklyn at Buffalo.
Pittsburgh at Baltimore.
Chicago at Indianapolis.
Kansas City at St. Louis.

DUNN'S CLUB MUST STICK.

International League Won't Transfer Baltimore Nine to Richmond.

The baseball troubles of the International League were aired at a special meeting of the club owners and managers at the Hotel Imperial last night, and after a discussion which lasted several hours it was voted that there would be no change in the circuit this season. The discussion, however, is not finished, and the club owners will hold another meeting today.

Jack Dunn of Baltimore offered the motion that his Baltimore franchise be transferred to Richmond, Va. Dunn stated that he already had lost $20,000 in Baltimore this season, and that the offer of $62,000 by the Richmond promoters was very inviting.

A new angle of the trouble appeared yesterday, when the Jersey City Club made it known that if there were any change in the circuit Jersey City should receive the benefit of it. It is stated that the "Skeeters" are big losers on the season. At yesterday's meeting the Fogarty interests were looked after by "Big Bill" Devery, who is said to have a financial interest in the club. The Jersey City Club is willing to be transferred if there is a change to be made.

President Barrow stated last night that the International League circuit would remain intact for the remainder of the season. He said that all the club owners were in favor of sticking together. The Federal League has made inroads into the patronage of the International League in Baltimore and Buffalo, and the patronage in Jersey City has fallen off.

It is believed that when the league meets today that some action will be taken to aid the clubs which show a financial deficiency. However, if Baltimore insists on receiving aid, it is quite probable that Jersey City and Buffalo will also ask for protection until the strong competition in the baseball business has become normal again.

Those present at the meeting yesterday were President Edward G. Barrow, J. J. Stein, Buffalo; C. T. Chapin, Rochester; Jack Dunn, Baltimore; Thomas Fogarty, Jersey City; J. J. McCaffery, Toronto; C. H. Ebbets, Sr., representing Newark; Bill Donovan, Providence. Montreal was represented by proxy.

It is expected that the difficulties of the league will be satisfactorily adjusted at today's meeting.

RICHMOND, Va., July 2.—Local promoters tonight abandoned their efforts to bring the Baltimore International League Club to Richmond because the Virginia League demanded $15,700 for the transfer of the Richmond franchise to Lynchburg. The promoters offered $3,200.

Brooklyn Gets New Pitcher.

The Brooklyn Nationals have purchased Pitcher John Ensman from the Newark Club of the International League, and he will report to the Dodgers at Cincinnati on July 7. Ensman has been signed for 1914, 1915, and 1916. He has made a fine showing in the International League. The Newark Club, from which he was secured, is partly owned by President Charles H. Ebbets of the Brooklyn Club. Ensman is a Brooklyn boy and got his first experience in baseball with the amateur teams there.

SHAKE-UP PUTS LIFE INTO YANKEE NINE

Mullen and Boone Stir Up Things and Chancemen Beat the Senators, 6 to 1.

Special to The New York Times.

WASHINGTON, D. C., July 2.—This being one of those days when it isn't necessary to seek an alibi for the Yankees, the principal thing is telling how the glorious victory was achieved. The score, it might be said, was New York 6, Washington 1.

In the first place, it was pretty certain Frank Chance wasn't going to sit on the bench indefinitely and watch his hired men lose ball game after ball game without doing something about it. And the Peerless Leader of the downtrodden Yanks ran true to form.

When the Yanks lined up today the folks in the stands saw two new faces in the infield. Also when they referred to the score cards, without which they were assured they couldn't identify the players, and for which they had paid the small sum of only a nickel—half a dime—they found the score cards were away off, having been printed when the Yanks first came to town.

Frank Chance had been doing things to his batting order. He benched Truesdale, put his latest acquisition, Mullen, on first base, sent Boone in at second, displaced Cook with Holden in right, and had Roy Hartzell batting in second place instead of fourth and Daley in fourth place instead of sixth.

The effect of all this on the Yanks was marvelous to behold. They went after two Washington pitchers like champions, while Ray Caldwell held the Senatorial batters in the hollow of his big, oily glove.

With a siege of double-headers staring him in the face, Clark Griffith trotted out Bentley, a recruit from the sand lots in one of the Washington suburbs, to do battle with the Yanks, and the things which the Yanks did to Mr. Bentley were most painful from a Washington point of view. They hammered his left-handed delivery for a total of eleven hits, and when another recruit, Harper, faced them in the ninth inning, they made a run off him for good measure.

Mullen, who has been demonstrating to the patrons of the Western League how first base should be played, made his appearance in a big league uniform today and did very neat job of first-basing for the Yanks. His fielding was fast and peppery and he drove out a clean single.

Working under a one-run handicap the Yanks evened things up in the third inning on a double by Nunemaker and two outfield flies. They took the lead in the fifth on successive singles by Holden, Nunemaker, and Boone, and stored the game safely away in the seventh when Nunemaker walked with one out and Boone, Caldwell, and Maisel followed with singles, three runs scoring.

The final run came in the ninth with Harper pitching for Washington. Holden walked to start the inning, went to second on an infield out, and scored on Boone's single.

Thus it will be seen that young Mr. Boone was very much in the limelight on his first day at second base. Having displaced Truesdale, he gave every appearance of a man in love with his job and with his trusty bat drove in three runs for the Yanks and scored one himself. At second he played as if he had been born in the immediate vicinity of the keystone sack with Peckinpaugh, and handled seven chances cleanly, one of them being as the relay man in a double play.

Roger Peckinpaugh also came to life with a vengeance, covering practically the whole left side of the diamond, accepting ten chances without a slip-up, and fattening his batting average with two beautiful singles.

Washington's lone run came in the second. Smith singled to start the inning and was forced out at second by Shanks. The latter stole and came home on Morgan's single. The score:

NEW YORK.	AB	R	H	PO	A
M'sel, 3b	4	0	1	0	0
H'tz'l, lf	4	0	1	0	1
Pe'gh, ss	4	0	2	2	6
Daley, cf	3	0	0	3	0
Mullen, 1b	4	0	1	10	1
H'den, rf	3	2	1	2	0
N'm'r, c	3	2	2	2	0
Boone, 2b	4	1	3	7	3
C'well, p	3	1	1	2	3
Total	32	6	12	27	16

WASHINGTON.	AB	R	H	PO	A
M'ler, rf	4	0	1	2	0
Foster, 3b	4	0	0	4	2
Milan, cf	4	0	0	3	1
Smith, lb	4	0	1	8	1
Shanks, lf	3	1	1	3	0
M'gan, 2b	3	0	2	3	2
McB'e, ss	3	0	1	3	2
Henry, c	2	0	0	3	2
Williams,	2	0	0	2	0
Bentley, p	2	0	0	0	4
Harper, p	0	0	0	0	1
Total	30	1	6	27	16

Error—Morgan.

New York	0	0	1	0	1	0	0	0	1—3
Washington	0	0	0	0	0	0	0	1	0—1

Two-base hits—Nunemaker, Boone, Morgan, McBride. Three-base hit—Shanks. Hits—Off Bentley, 11 in eight innings; off Harper, 1 in one inning. Sacrifice fly—Caldwell. Stolen base—Shanks. Double plays—Peckinpaugh, Boone, and Mullen; Caldwell, Peckinpaugh, and Mullen; McBride, Morgan, and Smith; Morgan, McBride, and Foster. Left on bases—New York, 3; Washington, 3. First base on balls—Off Caldwell, 1; off Bentley, 2; off Harper, 1. First base on errors—New York, 1. Struck out—By Caldwell, 1; by Bentley, 1. Time of game—Two hours. Umpires—Messrs. Chill and Sheridan.

Dauss Beats Naps at Last.

DETROIT, July 2.—Hitting the ball when hits meant runs today, Detroit shut out Cleveland in the opening game of the series 4 to 0. Each of the Tigers' runs was batted in with a safe hit. The batting of Crawford, who got a triple, a double and a single in four times up, was a feature. Dauss held the Naps safe at all times. It was his first victory over Cleveland since 1912. The score:

DETROIT.	AB	R	H	PO	A
Bush, ss	3	1	1	2	6
Vitt, 3b	1	1	0	1	0
High, cf	4	0	2	1	0
C'ford, rf	4	1	3	2	0
Veach, lf	4	0	1	3	1
K'v'gh, 2b	4	0	1	0	5
Burns, 1b	4	1	1	14	0
McKee, c	3	0	1	7	0
Dauss, p	4	0	0	0	3
Total	31	4	10	27	16

CLEVELAND.	AB	R	H	PO	A
Graney, lf	4	0	0	0	0
T'ner, 3b	4	0	0	3	2
L'bold, cf	4	0	3	4	1
Lajoie, 2b	4	0	0	3	3
Olson, 1b	4	0	2	8	0
C'man, ss	4	0	2	3	2
B'ham, rf	4	0	1	0	0
O'Neil, c	3	0	1	3	3
B'man, p	2	0	0	0	3
Morton, p	0	0	0	0	0
*Bassler	1	0	0	0	0
Total	34	0	9	24	13

*Batted for Bowman in eighth inning.
Errors—Leibold, Chapman.

Detroit	1	0	0	0	1	1	1	0	—4
Cleveland	0	0	0	0	0	0	0	0	—0

Two-base hits—Crawford, Olson. Three-base hits—Crawford, Burns. Hits—Off Bowman, 9 in 7 innings; off Morton, 1 in 1 inning. Stolen base—Crawford. Left on bases—Cleveland, 7; Detroit, 8. Bases on balls—Off Bowman, 4; off Morton, 1. Struck out—By Dauss, 4; by Bowman, 1; by Morton, 1. Passed ball—O'Neil. Time of game—One hour and forty-two minutes. Umpires—Messrs. Egan and Evans.

Athletics Lose Two Games to Boston.

PHILADELPHIA, July 2.—Both games of today's double-header were won by Boston from Philadelphia, the scores being 7 to 6 and 7 to 1. A ninth inning rally gave the visitors the first game. They pounded out four runs on a pass to Henriksen, Carrigan's sacrifice, singles by Engle and Scott and Speaker's home run. In the second contest Coumbe had a battle with Pennock until the eight inning, when Boston knocked the home twirler off the rubber and piled up four runs on four hits, a sacrifice fly, a stolen base, and a wild pitch. Bressler took Pennock's place and stopped the rally. Score:

FIRST GAME.

BOSTON.	AB	R	H	PO	A
H'per, rf	4	1	1	1	0
Scott, ss	5	1	2	1	0
Sp'ker, cf	5	2	2	5	0
Rehg, lf	5	1	2	0	0
J'vrin, 1b	3	0	0	7	0
G'dn'r, 3b	4	0	1	0	2
Y'kes, 2b	3	2	0	4	3
Bed't, p	0	0	0	0	0
R. C'ns, p	0	0	0	0	1
C'gan, c	4	0	1	8	0
L'nard, p	3	0	1	0	2
Engle, 2b	1	0	0	0	0
*H'ksen	0	1	0	0	0
Total	35	7	10	27	10

PHILADELPHIA.	AB	R	H	PO	A
M'phy, rf	5	1	1	1	0
Oldr'g, lf	4	1	1	3	0
E. C'ns, 2b	4	1	2	1	2
Baker, 3b	5	2	2	1	2
McI's, 1b	5	1	4	14	1
Walsh, cf	5	0	0	3	0
Barry, ss	5	0	2	2	5
Sch'k, c	3	0	1	6	2
Sh'k'y, p	0	0	0	0	0
Brown, p	3	0	0	1	2
Total	39	6	13	27	14

*Batted for Yerkes in ninth inning.
Errors—Carrigan, Barry, Schang, Brown.

Boston	3	0	0	0	0	0	0	4	—7
Philadelphia	0	0	0	3	0	0	1	0	2—6

Two-base hits—Leonard, E. Collins. Three-base hit—Rehg. Home runs—Speaker, Baker. Hits—Off Leonard, 11 in 8 innings; off Bedient, none, (no one out in ninth;) off R. Collins, 2 in 1 inning; off Shawkey, 8 in 1 inning; off Brown, 7 in 8 innings. Sacrifice hits—Yerkes, Carrigan, Brown. Sacrifice fly—Janvrin. Stolen base—E. Collins. Double play—Yerkes and Janvrin. Left on bases—Boston, 7; Philadelphia, 10. Bases on balls—Off Leonard, 1; off Bedient, 1; off Brown, 3. First base on errors—Boston, 2; Philadelphia, 1. Hit by pitcher—By Leonard, (Schang.) Struck out—By Leonard, 8; by Brown, 1. Time of game—Two hours and twenty-five minutes. Umpires—Messrs. Hildebrand and O'Loughlin.

SECOND GAME.

BOSTON.	AB	R	H	PO	A
H'per, rf	4	1	0	0	0
Scott, ss	4	2	3	2	1
S'ker, cf	5	1	3	4	0
Rehg, lf	4	1	1	5	0
Janv'n, 1b	3	0	1	9	2
G'dner, 3b	3	1	0	0	4
Y'kes, 2b	4	1	2	3	4
Carri'n, c	3	0	1	2	2
C'mbe, p	4	0	0	2	1
Total	34	7	11	27	14

PHILADELPHIA.	AB	R	H	PO	A
M'phy, rf	4	0	0	1	0
Old'g, lf	4	1	1	3	0
Coll's, 2b	3	0	0	1	5
Baker, 3b	3	0	0	1	0
M'in's, 1b	3	0	0	10	1
Strunk, cf	3	0	2	2	0
Barry, ss	3	0	2	3	5
Schang, c	3	0	0	4	1
Penn'k, p	2	0	0	1	2
Bress'r, p	1	0	0	1	0
Total	29	1	5	27	14

Errors—Coumbe, Schang.

Boston	0	1	0	0	0	1	0	4	1—7
Philadelphia	0	0	0	0	0	0	1	0	0—1

Two-base hits—Speaker, Carrigan, Yerkes. Sacrifice hit—Scott. Sacrifice fly—Janvrin. Hits—Off Pennock, 10 in seven and one-third innings; off Bressler 1 in one and two-thirds innings. Stolen bases—Yerkes, Gardner. Struck out—By Coumbe, 2; by Pennock, 2; by Bressler, 2. Bases on balls—Off Coumbe, 1; off Pennock, 4. First base on errors—Boston, 1; Philadelphia, 1. Left on bases—Boston, 6; Philadelphia, 2. Double play—Barry and McInnis. Wild pitches—Pennock, Bressler. Time of game—One hour and fifty minutes. Umpires—Messrs O'Loughlin and Hildebrand.

RAIN HELPS BROOKFEDS.

Stops Game with Buffalo While They Lead, 1 to 0.

The Brookfeds luckily got a run just before a heavy rain put an end to yesterday's game with Buffalo in the sixth inning and earned thereby a 1 to 0 victory. The sky was overcast from the start of the game, but the rain held off just long enough to give Brooklyn a chance to win. Ten minutes after Shaw had crossed the plate with the Brookfeds' one run in the fourth, the rain was coming down hard, and Umpires McCormick and Cusack decided to call off the struggle. One thousand persons were present.

The game was a pitchers' battle between Tom Seaton, who dared all kinds of injunction suits by scampering around with a Philadelphia sweater, and Krapp, the Buffalo boxman. Krapp had the better of the contest, allowing three hits to Seaton's five, but the Brookfeds made better use of their hits.

That one run, which was naturally the big event of the struggle, was scored by Shaw after he had started the fourth inning for Brooklyn by doubling to right field. Steve Evans followed him with a base on balls. Hal Chase sent Shaw along to third on his grounder, but Evans was forced out at second. Westerzil hit another grounder which Louden grabbed at deep short too late to get Shaw going home, although he got Hofman on a force-out at second base.

Louden made a gallant attempt to tie the score for Buffalo in the sixth inning, but was put out trying to steal home. Louden had got to first on a single and moved along to second when Bode made another single. With the rain just starting and his team one run behind, Louden saw that desperate methods were necessary, and promptly stole third. Louden's arrival at third seemed to infuriate the elements, and it began to rain all the harder. He took one more look at the sky, and then, while Seaton was winding up, started for the plate. The ball got there before him however, and he was declared out. This ended the game, for the umpires and the players immediately ran for cover. The score.

BROOKLYN.	AB	R	H	PO	A
And'n, lf	3	0	1	2	0
Scott, ss	4	2	3	2	1
Shaw, cf	2	1	1	0	0
Evans, rf	1	0	1	1	0
H'man, 2b	2	0	0	1	0
W't'l, 3b	3	0	0	3	1
G'ner, ss	2	0	0	2	1
Land, c	1	0	1	6	1
Seaton, p	2	0	0	0	1
Total	18	1	3	15	5

BUFFALO.	AB	R	H	PO	A
Dele'y, lf	3	0	0	1	0
Agler, rf	3	0	0	1	0
L'den, ss	3	0	2	3	2
H'ford, cf	3	0	0	0	0
Bode, rf	3	0	1	0	0
Dow'y, 3b	0	1	1	0	4
Smith, 3b	2	0	0	0	0
Blair, c	1	0	0	1	0
Krapp, p	1	0	0	0	2
Total	22	0	5	15	8

Brooklyn	0	0	0	0	0	0	1	0	—1
Buffalo	0	0	0	0	0	0	0	0	0—0

Two-base hits—Downey, Shaw. Stolen bases—Louden (2,) Blair, Agler, Westergil, Bode. Left on bases—Brooklyn, 4; Buffalo, 6. Struck out—By Seaton, 5; by Krapp, 1. Bases on balls—Off Seaton, 2; off Krapp, 2. Passed balls—Land, Blair. Umpires—Messrs. McCormick and Cusack.

AT INDIANAPOLIS.

	R.	H.	E.
Chicago	0	0	3	0	0	1	0	3	—7	8	0
Indianapolis	0	0	1	0	0	0	0	0	0—2	7	2

Batteries—Hendrix and Wilson; Falkenberg, Henderson, and Rariden.

AT PITTSBURGH.

	R.	H.	E.
Baltimore	0	0	1	0	0	0	2	0	0	0—3	7	2
Pittsburgh	0	0	0	0	1	2	0	0	1	—4	10	1

Batteries—Quinn, Conley, and Russell; Camnitz and Berry.

AT KANSAS CITY.

	R.	H.	E.
St. Louis	0	0	0	0	0	0	1	0	0—1	7	1
Kansas City	1	0	0	1	2	1	0	4	x—9	16	2

Batteries—Davenport, Herbert, and Chapman; Packard and Easterly.

INTERNATIONAL LEAGUE.

AT MONTREAL.—Buffalo-Montreal game postponed; rain.

AT TORONTO.

	R.	H.	E.
Rochester	2	0	0	1	0	0	0	0	2—5	9	2
Toronto	0	0	0	0	1	0	4	0	1—6	8	3

Batteries—Manning, Hoff, and Williams; Wagner and Kelly.

AT NEWARK.—Providence-Newark game called off in fourth inning because of rain, with score 1 to 1.

AT JERSEY CITY—FIRST GAME.

	R.	H.	E.
Baltimore	0	0	0	0	0	0	0	0	0	3—3	9	3
Jersey City	0	0	0	0	0	0	0	0	0	0—0	9	2

Batteries—Cottrell and Egan; Thompson and Reynolds.
Second game postponed; rain.

Second Baseman Viox Married.

CINCINNATI, Ohio, July 2.—James Viox, second baseman on the Pittsburgh National League team, was married here today to Miss Nellie Lovely of Lexington, Ky. After the ceremony the couple left for Pittsburgh.

Kennedy
12 Cortlandt St.
More for Your Money Than Any Other Store
Going Away?

The New York Times

"All the News That's Fit to Print."

PUBLISHED EVERY DAY IN THE YEAR BY THE NEW YORK TIMES COMPANY.
Adolph S. Ochs, Pres't. B. C. Franck, Sec'y.
Address all communications
THE NEW YORK TIMES.
TELEPHONE 1000 BRYANT.

Publication Office.....Times Square
Times Annex...43d St., west of Broadway
Downtown.....15 Beekman Street
Wall Street.....2 Rector Street
Harlem.....243 West 125th Street
Bronx.....149th St. and Bergen Av.
Brooklyn.....304 Washington Street
Staten Island.....Ferry House, St. George
Jersey City.....538 Jersey Avenue
Long Island City.....303 Jackson Avenue
Hoboken.....61 Second Street
Paterson.....13 Park Avenue
Elizabeth.....90 Broad Street
WASHINGTON.....Post Building
PHILADELPHIA.....Public Ledger Building
CHICAGO.....1,202 Tribune Building
St. Louis.....400 Globe-Democrat Building
SAN FRANCISCO.....613 Call Building
DETROIT.....826 Ford Building
LONDON.....2 Pall Mall East, S. W.
PARIS.....32 Rue Louis le Grand
BERLIN.....60 Friedrichstrasse

ONE CENT Greater New York, Jersey City, Newark. Elsewhere Two Cents. Five Cents Sunday.

Subscription Rates—by mail, Postage Paid.
DAILY AND SUNDAY, per Week.....$0.17
DAILY AND SUNDAY, per Month.....0.75
DAILY AND SUNDAY, per Year.....8.50
DAILY, per Week.....0.12
DAILY, per Month.....0.50
DAILY, per Year.....6.00
To Foreign Addresses—Daily and Sunday, $2.00 per month; Daily, $1.30 per month.
SUNDAY, with Picture Section and Review of Books, per Year.....2.50
To Canada, per Year.....3.00
To Foreign Addresses, per Year.....3.20
THE ANNALIST, per Year.....4.00
THE NEW YORK TIMES BOOK REVIEW, per Year, (to Canada, $1.50).....1.00
THE NEW YORK TIMES INDEX, Quarterly—Paper Cover, per Copy, $1.50; per Year, $6.00; Full Cloth, per Copy, $2.00; per Year, $8.00.

Entered as second-class mail matter.

Readers of The New York Times may have the Daily and Sunday Editions mailed to any part of the Country at the rate of 10c. per month. Daily Edition, 10c. per month. Orders may be sent through newsdealers, direct to the Publication Office, or telephone Bryant 1000.

NEW YORK, FRIDAY, JULY 3, 1914.

MEDIATION STILL POTENT.

Mediation is not dead, though its obituary notices prepared for purely political purposes have appeared in some of the newspapers. The South American envoys have not suspended their good offices, but are taking a recess. The Mexican delegates have addressed a most conciliatory note to the Constitutionalist agents at Washington in regard to the proposed conference between representatives of the two opposing factions in Mexico, and the hope is well founded that delegates representing the Constitutionalists will soon meet with those appointed by Gen. HUERTA for the purpose of deciding upon a Provisional Government.

CARRANZA'S letter to the mediators is perfectly coherent and reassuring. In Mexico there is a temporary lull in hostilities, but the great army of American non-combatant interventionists is as warlike as ever, and as much alarmed about the honor of this country. Peaceful and law-abiding Americans, however, are more and more of the belief that the national honor is perfectly safe in President WILSON'S care and are grateful for our escape from a long and bloody war and the admirable results of mediation so far as it has gone.

LEGISLATION AND POLITICS.

The "conference" of Democratic Senators has resolved that Congress shall dispose of "at least" three named trust bills before adjournment. About what sort of trust bills shall be passed not a word is said in the resolution, but much was said in the debate upon it. One after another Senators reserved liberty of action upon most of the contentious proposals. If the bills shall be put into form to attract the votes which were practically cast against the bills as they stand, the bills will not be recognizable. Already they have been so done over by the Senate that the House bills have disappeared. Already the Senate itself has been of more than one mind on each of the bills. So lately as yesterday there appeared an entirely fresh version of the bill regulating issues of railway securities. There is talent enough at Washington to produce over night projects of law varying alike from all experience, and all previous proposals of those claiming license as reformers to regulate matters of business about which opinions cannot be settled until the results are known.

Political expediency is too largely the motive of legislation which ought first to be guided by the principles of business, morality, and prosperity. To carry the Fall election is the first object, of course without malice about the country's welfare. It is not the best way to carry elections, and it is the worst way to regulate business. Laws passed without the sanction of the business community cannot be enforced by the politicians. If the politicians attempt to enforce such laws they will react upon those who enact them, and defeat will be their reward. Those who have strong opinions against the merits of the bills might from a political standpoint ask nothing better than that they should be passed, as a first step toward retribution for their enactment. But clearly that is not the best politics. Only parochial statesmen could wish victory upon the faults of their opponents, rather than the merits of their own proposals. The opposition is not worthy consideration unless it is opposition upon principle, and opposition of that sort cannot base itself upon what it condemns in those whom it criticises.

It is welcome news that the President has begun to set Congress an example by consulting leading men of business. THE TIMES has heretofore expressed the opinion that there could be no certainty in business until these bills were passed. It is even more strongly of the opinion that their prompt passage would be a public benefit if done as it might and ought to be done. The proper way to dispose of the bills is to make them conform to sound principles and good practice. Then politics and business could be left to themselves. Politics can be settled by majorities, but not laws or morals. A minority of whatever degree of virtue cannot enact virtue. Even a majority would not be equal to such a task. When Senators condemn the laws which they declare shall be "disposed of" in a hurry they betray a consciousness of the weakness of their position. They are in haste because they know that sentiment is not making in their favor, and must hurry to anticipate the protests of those subject to the laws they propose. The politicians have more cause to worry than business. It can adapt itself to almost anything, and can annul the imendurable. It has done so before and can do so as often as necessary. But bad legislation never can be good politics, no matter which side it puts in or out.

JUST TREATMENT FOR COLOMBIA.

There is nothing new in the latest statement of Mr. DU BOIS, formerly United States Minister to Colombia, concerning the facts of the Panama rebellion and the debt of the United States to the Republic of Colombia. To his tribute to "the intelligence and respectability" of the public men of Bogota and his statement of the refinement and culture which justify the claim of that capital to be called the Athens of South America the fellow-citizens of Mr. DU BOIS will take no exception. He declares that "Colombia wanted the canal dug and "wanted the United States to dig it." In view of the vast benefit the finished canal will be to Colombia, and the capacity of Americans to carry through enterprises of pith and moment, we fancy this statement does not exceed the truth.

What is more, most Americans believe that some settlement is Colombia's due. But the proposed treaty gives to Colombia privileges in relation to the canal which no other country will possess, and she may transport her products from one ocean to the other free of charge. Mr. DU BOIS says that the expression of regret in Article I. of the proposed treaty is not intended as an apology; that Colombians understand that the United States intends no apology. What possible objection can there be, in that case, to a change in phraseology which will clearly indicate to everybody that no apology is intended? To make the expression of regret mutual would not materially alter the treaty. Make it read, "The United States and the Republic of Colombia regret." In view of the vast benefit Colombia is to obtain from the canal, the sum of $25,000,000 seems entirely too large to pay. If the money consideration were reduced to $10,000,000 and the simple change we have suggested were made in the first article of the treaty, it would be more acceptable.

Mr. DU BOIS'S sum in arithmetic which convinces him that Colombia's claim amounts to $36,000,000 will not convince his fellow-citizens. Sooner or later the right to build a canal on the Atrato route must be ceded to us, and perhaps that, with the two islands for the possession of which Mr. DU BOIS negotiated without success, might justify further payment to Colombia. It must be borne in mind that we have incurred an expense of $400,000,000 in building a canal which has cost Colombia not one cent, and of which she will have free use.

SPEAKING ACROSS SEAS.

When deep calleth unto deep, it may hereafter be with the human voice. Mr. MARCONI'S announcement that he will try to bridge the Atlantic with the wireless telephone comes thirteen years after his successful attempt to project wireless waves from Poldhu, on the coast of England, to Newfoundland. What will the next thirteen years bring forth?

Now that all the great nations are planning for long-distance wireless service, and wireless telegraphy and telephony, provoking along the earth's curvature "a species of electrical earthquake," are exciting renewed wonder among men, the cable companies regard their position with concern. The installation and upkeep of the cables constitute a heavy expense. The universal ether bears the electric signals that select their receiver—especially the vocal signals—with a precise resonance like the response to a violin note from a piano wire attuned to its vibration. It bears them best through fog and in the night and over long distances, and it exacts no charge.

The improved wireless methods, which know no frontiers or political divisions, should make distant communications quicker and cheaper, and large classes of the people will use them.

FASHIONS IN REGICIDE.

There is something a little suspicious about the testimony of the assassin PRINZIP, which seems designed to give the impression that he acted entirely on his own initiative in the killing of the Archduke FRANZ FERDINAND and his wife. He pretends that he knew nothing about the bomb which was thrown ineffectively before he fired his successful shots, but that when he heard it he exclaimed, "There are still people who think as I do," and that his resolve, formed after reading anarchist literature, was "further strengthened."

Most of the murders of European rulers have been committed by men acting on their own initiative; it is the anarchist way. Thirty or forty years ago there were elaborate conspiracies and reports of secret associations which designated assassins by lot or by agreement. Because of its obvious disadvantages the anarchists, when they began their malefic activities, threw aside this method and adopted a new fashion in assassination. Their way has been to preach murder until some individual in their ranks is induced by constant suggestion to take upon himself the task of removing the particular ruler against whom the preachments are chiefly directed, or who is most obnoxious to them at the time. It is a point of honor with the assassin not to reveal his intentions to the rest.

But all the evidence concerning the latest assassination shows it to be a reversion to the earlier fashion of crime. It bears all the marks of a carefully planned conspiracy involving many persons. The victims were doomed from the moment they entered Sarajevo. One of the assassins failed; another succeeded; and the finding of numerous bombs shows that if the second assassin in turn had failed there were others, stationed at different points along the route, ready to take up his work. For the purpose of concealing the conspiracy and averting suspicion from his accomplices PRINZIP is trying to make it appear that he is an assassin of the modern type.

DEATHLESS TISSUES.

When a man of Dr. ALEXIS CARREL'S eminence announces that the tissue of a chick, which he has kept in a nourishing medium outside the body for twenty-eight months, is "no "longer subject to the influence of "time"—that is, that its cells are immortal—speculations on the prolongation of life are in order. This tissue, from which cultures have been made through 358 "generations," is growing faster now than in the beginning. The fragments usually double within forty-eight hours. If animal tissues can be kept outside the organism in permanent life, and "permanent" is the word Dr. CARREL uses, what may be done in keeping the tissue-built body alive?

The blood and lymph are not the best media for growth, in itself considered. They contain elements that actually prevent growth beyond a certain point, and keep the parts and organs in subordination to the body as a whole. Rapid and continuous growth is not desirable except when the tissues are wasted, and then a means of controlling the process of repair is essential. But the secret of stimulating growth by the aid of an artificial "optimum medium" when the recuperative forces of the body are spent, as in illness and old age, should lie very close to the experiments Dr. CARREL is making.

FREEPORT'S MYSTERY.

The earliest accounts of the strange murder at Freeport, L. I., on Tuesday evening were sufficient to satisfy anybody with an ample memory for criminal incidents that this was a crime destined to be of note in the records and one to be talked of from one end of the country to the other as a celebrated case. We have the authority of the Ghost of Hamlet's father for recognizing degrees of interest in murder cases. This has seemed thus far to be as strange and unnatural as murder can be; to possess, in spite of the fact that the persons involved are known only in their own little communities, qualities which set it apart from the general run of murders, of which there are too many week after week for our boasted civilization to justify. To the conflicting character of the testimony offered in this case, which has not yet advanced as far as a Coroner's inquest, too much importance might easily be attached; but trained detectives and competent criminal lawyers never rely much on early statements made by persons in a state of high nervous tension.

The original story was, indeed, amazing. A woman called on a physician to consult him about some ailment of the existence of which her family seems to have had no knowledge. She did not know the doctor, and he had never seen her. She was a resident of another village, and had been visiting that day in still another. In the circumstances, the time of her visit to the physician was oddly chosen, after 8 o'clock at night. As the physician was opening the door for her departure she was shot by some person outside of the house. The shot was fired through a closed window, splintering the glass.

Variations of this first simple but puzzling narrative have since been made. The fact has been established that the physician's wife was jealous and suspicious. Doubt has been cast on the assertion that the patient and the physician were previously unacquainted. There is room for a wide range of theorizing. Suspicion may be fastened for a time on one or more innocent persons. The fact that Dr. CARMAN has been in politics and held office accounts for the belief that the fatal bullet was intended for him, that he has murderous enemies. None has yet been identified, nor has any local madman been connected with the crime in a convincing manner. The jealous wife has placed herself in a most unfortunate position, and as yet there has not been a fact divulged to account for her jealousy. The jealousy of physicians' wives, however, when it is manifested, is not necessarily based on any reasonable cause. The novelists know all about that, as well as the lawyers, civil and criminal, and the physicians themselves.

The Freeport murder mystery, however, is not to be solved by the possession of that knowledge. It is not to be solved, offhand, in any way. Many persons were near by when this woman was killed. There is no doubt that she was murdered. The frequently useful suicide theory is impossible. Yet on the third day only one of the three essentials of a murder is in sight—the corpse. The weapon and the motive may be quickly discovered. Thus far there is only conjecture.

Naturally, the approach of Orangemen's Day, July 12, has made all peaceable Britons, irrespective of party, just a bit nervous. Ulster is armed, while the vast and scarcely organized body of Nationalist Volunteers is armed, too, and not noticeably willing to submit to dictation from the Nationalist political leaders. The disposition manifested in the House of Lords to observe moderation in dealing with the Home Rule question is, therefore, timely, and there are signs that the Government is also in a compromising spirit.

At last the Court House matter has reached a stage where argument will not avail to postpone further the work of preparing for the building operations. The plan and the site have both been decided upon. Condemnation proceedings are still required to secure title to the new land on the easterly side of the site. Commissioners must be appointed, and it is to be hoped that they will manifest sufficient regard for the needs of the city to do all they can this Summer, so that their share of the work may be finished early in the Autumn. Real estate values in the new civic centre neighborhood were fairly well established in the proceedings of the Condemnation Commissioners who were employed last year.

TOPICS OF THE TIMES.

A Weapon Truly Dangerous.

While the dictograph—or dictagraph—how a word so ill-made is spelled doesn't make much difference—was used only by policemen, detectives, and prosecuting officials for getting at the secrets of criminals, those of us who are really out of that class were not at all disturbed by its existence. To be sure, we thought its installment in prison cells and the offices of assorted swindlers a rather unpleasant device for accomplishing desirable ends, and somehow violative of the spirit, if not the letter, of the cherished principle as to self-incrimination. The employment of the machine, however, as an extension of a spy's ears was on a level with many other tricks and betrayals to which detectives with recognized justification habitually resort, and with a resigned sigh even the most delicate fell back on the convenient old rule that truthful, open, and honorable dealing cannot be expected by public enemies.

But with the revelation this week that the concealed telephone both can be, and at least once has been, used for the purposes of domestic espionage, and that its possibilities in this direction are practically without limit, something of indignant apprehension is wakened in people whose records and tendencies are both quite innocent. For there is nobody who does not have more or less frequent occasion to say things that should be safe from morbid or vicious curiosity—things which, if they go further than to the person or persons for whom they were intended, will produce results embarrassing, injurious, or disastrous.

Life can hardly go on without what are called "confidences," and certainly it would be hardly worth living if confidential communications can be safely made nowhere except in the middle of a ten-acre lot—and in broad daylight, at that. It almost looks as if the dictograph would have to be put in the same category as revolvers and other deadly weapons, its possession permitted only under license issued for avowable and avowed reasons.

They Have a Real Grievance.

By the end for the attainment of which what is known in the navy as the "plucking board" was designed, entire and cordial approval is deserved. That was to accelerate promotions, and to save young, ambitious and able officers from the heart-breaking detention in the lower grades which results from the persistent holding of those above by men whose claim to them is of the negative rather than the positive sort—of men, that is, whose tenure is based on seniority instead of energy and capacity, and whose one aim is to hang on till retirement for age puts them out of the service with high rank and comfortable provision for the rest of their lives.

It is an unfortunate fact, however, that, in practical application, the instances in which the plan of making annually a predetermined number of retirements for other reasons than age, has resulted unsatisfactorily. Too often the "plucking board," in order to fill its list, has been obliged to magnify trivial faults or mistakes and to exclude from the service officers with really fine records, which they are both eager and able to extend for years to come. In some of these cases wholly undeserved humiliation has been inflicted, and though the victims of what amounted to unjust punishment were kept silent by the regulations, their grievance has been deep, and the protests of their friends have been vehement.

The problem of how to make promotion reasonably rapid without injury to any is a difficult one, especially in time of peace, when opportunities for brilliant achievement are rare. Then "influence" not infrequently comes into play, and it is always suspected when merely colorable excuses for involuntary retirement have been sought and found.

And Nobody Called It "American."

British tempers have evidently been severely tried by the recent discovery of a miserable little scandal in the purchase of military supplies. The dishonesty then revealed involved some army officers, as well as civilians, and in sentencing one of them Justice DARLING said that the officer in question had been tempted to his fall by the wearer of an ancient and lofty name—no less a person than Lord SAYE AND SELE. "I myself," remarked the Judge, "if I belonged to such a family, would starve rather than get my living by cadging for orders for beer."

The nobleman whose vocation was thus irreverently characterized took comprehensible offense, and, rising in the House of Lords this week to protest against it, he not only told his titled colleagues that it was a "foul lie"—which would pass for strong language almost anywhere—but he added hot denunciation of "the mischievous idea that the possession of an illustrious ancestry debars a man from earning an honest living in trade or otherwise."

That was an admirable phrase, of course, and it is little wonder that many of its hearers applauded a sentiment at once so virtuous and so modern, but some of them must have shied at least a little at the words "trade or otherwise."

Incidentally, the enterprising Sir THOMAS LIPTON was mentioned in the course of this discussion as one whose connection with the condemned contracts was sufficiently close to make the noble commentator on it surprised that Sir THOMAS did not seek at least temporary obscurity instead of seeking more advertising in "every conceivable way." That was most unkind, and what could it have meant? The Lords may have understood it, but on this side of the water the words will seem deeply mysterious.

Men of Varied Interests.

One notices with some astonishment that most of the men just arrested for kidnapping the little LONGO boy did not wholly devote themselves to the collection of blackmail, but were tradesmen or laborers besides, and, seemingly passed for honest and industrious men. Some of them were bakers, like the boy's father, and one of them was the flour dealer from whom the elder LONGO obtained his supplies.

We are accustomed to criminals who are more specialists than this, and do not divide their time and energies between innocent and nefarious occupations.

It is curious, too, that the brigand who served as the little boy's jailer, set him at work teaching his own children to read. That showed appreciation of education as well as an economical mind. But the young tutor says his pupils proved hopelessly dull!

VOCATIONS FOR GIRLS.

Educational Alliance to Open Six Weeks' Course for Graduates.

To the Editor of The New York Times:

On July 6 the Educational Alliance will open and maintain for six weeks, under the auspices of the Board of Education of the City of New York, a trade school for the purpose of preparing those girls for certain industries who, because of their graduation this month or for other reasons, desire to obtain employment in the Fall. Our course will be simple, practical, and planned with a view to increasing the girls' commercial value to an employer because of the instruction we have imparted. We shall do our best to procure remunerative employment for each pupil enrolled. Registration will take place in Room 11 on July 1 and 2 between 9 and 12 and 1 and 3.

It is well known to you that many girls must, for the first few months of their employment, accept small wages, partly because of their inability to do any one thing properly and because of their inexperience in any industry. We hope to be able to give our girls, in the six weeks of instruction, an experience and ability equivalent to many months of actual employment in a factory.

Girls who, without this instruction, procure employment now will in all probability receive wages of $3 or $4 a week, whereas we have reason to believe that at the end of their course with us they will be able to earn $7, and possibly $8, a week. From this standpoint our work should appeal even to those parents who have immediate need for the assistance of their children.

HENRY FLEISCHMAN,
Administrator Educational Alliance.
New York, July 2, 1914.

FEW MOTOR 'BUS ACCIDENTS.

Fifth Avenue Coach Company Proud of Its Record.

To the Editor of The New York Times:

Several sentences in your editorial, "The 'Bus Line Proposals," may be construed by some of your readers as reflecting upon the record of the Fifth Avenue Coach Company, in which event it would be a serious injustice to us. During the past five years in the operation of over nine million 'bus miles the company has not killed or seriously injured a passenger, and only five fatalities have been caused by its 'buses to pedestrians and others in the street. Of these there was not one for which the company was legally or morally responsible; they were instances of boys stealing rides; hitching on with roller skates, &c. The company may perhaps be pardoned for taking pride in this record.

The routes for which the Fifth Avenue Coach Company has applied are short extensions designed to make the present 'bus service more useful and convenient. Only a mile and a quarter of streets already served by surface railways is included, and this only to reach important traffic centres, access to which is essential to the convenience of the public in the residential districts now served exclusively by 'buses.

The existing 'bus lines fill a definite place in the city's transit needs, as is indicated by the steady growth from year to year in the number of passengers carried.

RICHARD W. MEADE,
President, Fifth Avenue Coach Co.
New York, July 2, 1914.

SHOE REPAIRING IN SCHOOL.

A Suggestion for Inculcating Thrift in Children.

To the Editor of The New York Times:

I have often wondered why it never occurred to the Board of Education that one of the best things to inculcate thrift in our boys is to begin in the "shop" by teaching them to mend and sole their own shoes. The shoemaker is a big drain on the average income of the workingman with a family. It costs him at least from $2 to $3 a week for mending shoes alone, which could be done by his boys at school. The average cost of a pair of soles would not be more than 20 cents, and the boy would take delight in mending his own and sister's shoes.

Every day we see hundreds of our boys running through the streets with shoes tattered and torn, with no hope of getting another pair, until perhaps the mother goes to one of our charity societies and buys a pair for 25 or 50 cents, so that her little daughter and son can look respectable on Sunday. I believe that if the Board of Education took this matter up and installed shoe machinery in the school shop that thousands of our charitably disposed citizens would gladly contribute, and the money spent for shoes would go to furnish the necessaries of life for the poor man's table. If this were done the sympathetic teachers of our public schools would not have to ask the oft-repeated question: "Did you have your breakfast this morning, and are those your best shoes?"

JOHN LEGGETT,
Brooklyn, N. Y., July 2, 1914.

CORPORAL PUNISHMENT.

Confession of Mothers' Club Proves It Must Be Widespread.

To the Editor of The New York Times:

I have read and reread, filled with distress and disappointment, the open letter from Haverford, Penn., in your paper of June 22. I had been told that the customs of at least this part of our country were becoming largely free from severe corporal punishment for children, and here is a Mothers' Club which reveals so different a state of things! No wonder the Secretary, who writes the letter, remarks that some of the punishments are "brutal." "Well, I flog her till my strength gives out—a hundred blows or more," being the report of one mother.

If such things can be done, and freely acknowledged by the doer, one of a slatterhood of mothers, what must be the cruelties of parents in the low walks of life, who so gladly imitate the habits and views of those higher up, when their own self-indulgence of temper and vengeance is delighted to imitate?

What can be done to change this?

MARGARET MEREDITH.
Princeton, N. J., July 2, 1914.

ELIHU ROOT.

Statement That He Will Not Contest for Senatorship Deplored.

From The World.

Mr. Root is today one of the two commanding intellects in the public life of the country, the other being Woodrow Wilson. He will be remembered as a great Secretary of War who reorganized the United States Army after the military experts had muddled with it in vain. He will be remembered also as a very competent Secretary of State, and in the United States Senate he has upheld the highest traditions of that body.

Although his name is not identified in the public mind with any notable piece of legislation, Mr. Root is generally recognized as the ablest man in the Senate. His time and his talents there have been devoted exclusively to public questions. He has not been a patronage broker or a manipulator of bills or a party whip. Few Senators have shown such consistent independence, and he has debated no question without shedding light on it.

The World was a vigorous opponent of Mr. Root's election to the Senate, but it is pleased to testify that none of its misgivings was ever realized, and it sincerely regrets his determination not to be a candidate for re-election. There is nobody left in either party who can fill his place.

It has been said of many men that their retirement was a loss to the State and Nation, but in the case of Senator Root it is a very real loss, and a loss for which there are no compensations.

Nation-Wide Regret.

From the Evening Post.

Mr. Root's unqualified determination to retire from the Senate upon the close of his term next March will be received with sincere and profound regret in all parts of the country, and among men of all shades of political opinion. Ability such as his, devoted as it has been for the past fifteen years to the highest tasks of national Government, is too rare and too valuable to the country to permit the appreciation of it to be limited either by sectional or by party lines. His retirement will be a heavy loss to the public life of our country, nor does there seem to be on the horizon anybody who will fill a place resembling that which he has occupied. For his successor in the Senate, we can only hope that some man will be found whose qualifications indicate at least an attempt on the part of the people of New York to maintain the standard he exemplifies.

Belated Public Recognition.

From The Tribune.

Something that must be even sweeter to Mr. Root than the good opinion of his colleagues is the late recognition by the public at large of his character as a public man. He does not owe his position to popular vote, and the notion used to prevail that he was one of the men exceptionally qualified for almost any office within the gift of the people who had no popular strength and who could not be elected. But we do not suppose anybody doubts now that he would make the strongest possible candidate his party could nominate for the Senatorship. It has been said that direct primaries and popular elections would make it impossible for men of his stamp to enter the United States Senate. But if Mr. Root would accept it he could have the Republican nomination to succeed himself. And if any Republican can be elected to the Senatorship he could. Mr. Root's service in the Senate has done this much for him. It has made him understood and appreciated by the public as he never was before.

Of an Unrivaled Capacity.

From The Buffalo News.

There is no denying the fact that as Senator Root's term draws near its end, there is steadily gaining appreciation of his great public service and his immense intellectual ability which, in other words, means his unrivaled capacity to serve the people, just as he is one of the foremost men professionally in the service of his private clients.

It has been noted of Mr. Root that when he is in the public service he knows no feeling but the Government to which he is attached and he devotes all his powers to the public service when he holds the commission for it.

A Drawback of the Primary Method

From The Rochester Post-Express.

Did the old method of choosing Senators still prevail, and had a Republican Legislature re-elected Senator Root gladly and as a matter of course, it is conceivable that he might have given two or three years more of his life to public affairs. But he will not permit his name to go before the people as a candidate for office. He will not even appear to be scrambling at a popular primary for a handsome honor he does not want.

That is one of the drawbacks of the new method of selecting Senators that lesser men will now intrigue and fight, circularize the electorate and go horn blowing through the State for an office which the party formerly conferred as a decoration on its worthy men.

Worthy of a Unanimous Nomination

From The Philadelphia Ledger.

Senator Root's declination to again become a candidate means that upon the expiration of his present term New York will lose one of the ablest representatives it ever sent to the national capital, and the nation one of its most capable legislators and statesmen. It is not surprising that Mr. Root is disinclined to endure the ordeal and expense of a State-wide primary campaign. If his services to the nation do not warrant his unanimous renomination, no man in public life ever deserved one. Yet the loss of so valuable a counselor in the Senate is a price the United States must pay for a change in the method of election of Senators, which the country will sooner or later realize was adopted without duly weighing the consequences.

Cross-Legged Passengers.

To the Editor of The New York Times:

Through widespread resentment, voiced in the newspapers, the end-seat hog has been almost exterminated. I now suggest that steps be taken for the elimination, or at least the reform, of the cross-legged reproach so frequently in painful and offensive evidence in our mediums of local travel. This cross-legged species of nuisance adds to his lack of gentlemanlike qualities an irritating stolidity. He seems utterly indifferent whether his projected clod-hopper trips you, impedes your rightful passageway, or rubs dirt or filth on one's attire.

J. R. D.
New York, July 2, 1914.

Roof Playgrounds.

To the Editor of The New York Times:

The discussion with reference to the use of roofs of tenements presents an exceedingly worthy object in so far as increased breathing space for the people is concerned, but what have your readers to say to the effect on health of persons being within such close proximity to vent pipes on the roofs? It has been my experience that unpleasant odors from such pipes are noticeable on the average tenement house roof, and it would seem that a roof would not be a healthful place to stay for long periods of time.

INTERROGATOR.
Brooklyn, N. Y., July 2, 1914.

SOLDIERING.

Stupid speeches,
Tedious bills,
Summer heat
That nearly grills,
Routine measures,
Dull debates,
Bickering 'twixt
States and States.

And—per contra—
Shady bowers,
Cooling breezes,
Hammock hours,
Home-town gardens,
Making hay—
Now, who wouldn't
Break away?

There's a threat
Of their arrest,
North and South
And East and West.
Must curtail
Their Summer fun—
Drag 'em back.
This land to run.

Shame! When fences
Each must build!
When his days
With bliss are filled!
Here's a scheme
For those who shirk—
Only pay them
When they work!

ELLA A. FANNING.

SUFFRAGIST HECKLERS.

Is Their Treatment of Mr. Wilson Approved by Women's Clubs?

To the Editor of The New York Times:

Are militant tactics to be used to express "the moral support" pledged to the suffrage movement by the convention of the Federation of Women's Clubs? The first fruits of that pledge appeared on Tuesday, June 30, when 700 or 500 clubwomen—it matters little which—were assembled in the East Room of the White House. Their spokesman, Rheta Childe Dorr, attempted to cross-question the President, who, quite properly, refused to allow that lady the joys of an impromptu debate with the Chief Executive. There should be no surprise at the incident.

The Congressional Union, that suffrage body which boasts of its well-filled treasury, arranged this hearing of "representative clubwomen from all parts of the country." The Congressional Union's heart and hinge is Alice Paul, American citizen, who wears the badge of honor conferred on English militants who suffer or enjoy imprisonment. During inauguration week in 1913, Mrs. Pankhurst's colors floated over the headquarters of the Congressional Union in Washington, a hint, or, perhaps, a defiance to authority, that at least a wing of the suffrage party stood for direct action.

As the Congressional Union arranged the White House audience, so the friend and ally of Mrs. Pankhurst, her companion during her detention at Ellis Island, Mrs. Rheta Childe Dorr, spoke for the assembled women. At the termination of the meeting in the East Room, so THE NEW YORK TIMES reports, "a single hiss rang out." Nor should this surprise any one who recalls the hissing of President Taft by members of the National Woman's Suffrage Association when, as their guest, he addressed their meeting in Washington in April, 1910.

Did those disputants of June 30 truly represent suffrage policy? If they did, will the Federation of Women's Clubs find their "moral support" interpreted in terms of direct action? Last May the clubwomen of California, after a scant three years' experience of voting, spread this resolution on the books of their federation:

Resolved, That we protest against using the influence and agencies of State and District Federation to further partisan and political interests and that we work for the moral and educational movements on which women stand practically united.

Surely it is reasonable and timely to ask if her freedom from political entanglements does not constitute woman's distinctive power in furthering the moral and educational movements which are her most intimate concern. Meantime the clubwomen of the country may well ask if the disciples of English militants are to be their interpreters at the White House.

Mrs. A. J. GEORGE.
Wellesley, Mass., July 1, 1914.

SAILING CUP DEFENDERS.

Not Essential That Skipper Should Have Dictatorial Powers.

To the Editor of The New York Times:

I do not agree with Mr. Demarest in his opinion that it is absolutely essential that the sailing master of the Vanitie or of any other sloop be a dictator in all matters concerning the sailing and rigging of his boat. Take, for instance, the last three cup defenders, including the Reliance. In each case the sailing master was Charley Barr, whose supremacy as a Captain was never even questioned. Mr. Barr was always advised and aided by his associates and by the designer, Mr. Herreshoff. There was never any friction as far as I can learn, and there certainly was never any criticism as to the management of the sloops.

I think that Mr. Demarest's opinion was more of a tribute to Capt. Dennis than a well-thought-out conclusion as to what policy should be adopted in the management of a cup contender. So far as it applied to the Vanitie before her change of skippers I believe he is right. Early in his career Capt. Dennis proved himself a genius at rigging or re-rigging a boat so as to get the most out of her. In the last ten or twenty years he has always been given a free hand in this phase as well as in the actual sailing of the boat. Consequently he is never at his best until he has rigged his charge according to his own individual ideas. Then, again, his method of handling a boat is decidedly individualistic. This accounts for many of the bits of criticism which were pointed at him in the races off Sandy Hook.

I still think that the Vanitie is the best boat, and that if the "Mayor of Greenport" had had a free hand he would have brought her out.

ARTHUR E. DENTON.
New York, July 2, 1914.

MISQUOTED, SAYS EVANS.

General Asserts That He Did Not Criticise the Administration.

WASHINGTON, July 2.—Brig. Gen. Robert K. Evans, temporarily commanding the army Department of the East, in a report to Secretary Garrison today, denied that he criticised the Administration in a speech delivered in New York last week. Gen. Evans said that his remarks were misquoted in reports which represented him as having said "We need a large army because, with our great variety of interests, we are naturally the most meddlesome nation in the world."

When reports of the speech were laid before President Wilson he asked Secretary Garrison to obtain an explanation from Gen. Evans.

Secretary Garrison declined to make public Gen. Evans's letter. He will forward it to the President, upon whom further action depends.

GREECE TO GET SHIPS SOON.

Will Take Over Mississippi Next Week, Idaho at Naples a Little Later

WASHINGTON, July 2.—Arrangements for the transfer of the battleship Idaho, now at Naples, to the Greek Government were completed today, and the battleship Maine was ordered to sail from Philadelphia next Wednesday for the Italian port to receive the Idaho's crew and the Naval Academy midshipmen aboard her. The battleship Mississippi will be turned over to Greek sailors at Newport News, Va., next week.

A check for $12,000,000, the purchase price of the two warships, will probably be delivered at the Navy Department tomorrow. The Greek Government will not figure directly in the transaction, but will be represented by the agent of an American shipbuilding company.

HOPE FOR RUSSIAN TREATY.

Administration Expects Marye to Reopen Negotiations.

WASHINGTON, July 2.—An official intimation of the purpose of the United States to reopen negotiations with Russia for a new treaty to replace the one abrogated about a year and a half ago was conveyed in a statement made at the White House today that George T. Marye, recently appointed as Ambassador to Russia, might take up that subject.

Mr. Marye will receive specific instructions, before he leaves Washington, as to the intentions of the State Department, which has had the benefit of suggestions from Curtis Guild, the Ambassador who has just retired, regarding certain points on which negotiations for a new convention might probably be based with some hope of success.

TIMES SQ. SUBWAY CONTRACT APPROVED

Interborough's Last Fight Before Board of Estimate Is on the Bond.

IT FEARS ACCIDENT SUITS

Holbrook Corporation, However, Need Not Change Its $500,000 Indemnifying Bond.

The Board of Estimate approved yesterday by a unanimous vote the award by the Public Service Commission of the contract for the construction of the short section of Subway in Times Square, to connect the present Broadway line with the new Seventh Avenue line, to the Holbrook, Cabot & Rollins Corporation. This was not done without a strong protest from the Interborough Rapid Transit Company, which was the second lowest bidder for the job, and which has on other occasions raised the point that the extreme risk involved in modifying the present Subway structure while the regular schedule of trains was being maintained was such that it would not be safe to intrust the work to any other bidder than its own subsidiary, the Rapid Transit Subway Construction Company.

Mayor Mitchel asked A. E. Mudge of counsel for the Interborough if the company was pressing this point at yesterday's meeting, but Mr. Mudge said that it was not and that it was founding its protest entirely upon the conditions of the five-hundred-thousand-dollar bond which the Holbrook, Cabot & Rollins Corporation must give it to indemnify the Interborough for all damages arising to its property or passengers through the construction work.

Ex-Lieut. Gov. Thomas F. Conway appeared as counsel for the Holbrook concern, and protested vigorously against the terms which the Interborough wished to place in the bond. Especially he objected to a clause which would hold the contractor responsible for all damages to property and injury to individuals which might result from the negligence of the employes of the Interborough.

Mr. Mudge pointed out that when it was said that the Holbrook concern had underbid the Interborough, it should be noted how it came about that it could quote a lower price. If the item of the cost of providing for the safety of the traveling public were omitted, he said, it would be found that the Holbrook concern instead of being the underbidder by $47,000 was really $24,000 in excess of the Interborough. Whereas the Interborough had estimated that it would cost $105,000 to take the necessary precautions, and the Smith & McIsaac Company $228,000, the Holbrook people had proposed to spend only $33,000 on this part of the work.

"This, in our opinion," said Mr. Mudge, "is the most difficult work in all the new subways, and in it we face a tremendous responsibility. Before the Public Service Commission we objected to the grant of the contract to any one but ourselves on account of the jeopardy to the lives of passengers involved and we were turned down. We shall not now appeal to the board on this score, but we do ask, considering that this risk exists, that we receive full support from the city in regard to our financial responsibility."

Mr. Mudge then asserted that it was absolutely necessary to insert in the bond the clause definitely making the Holbrook Corporation and its bondsmen responsible for all accidents, even if there had been contributory negligence on the part of the Interborough's employes, because some of the liability companies had served notice that they would not hold themselves responsible for these.

"Suppose a girder were to fall and a train ran into it," Mr. Mudge said. "It might be said that the motorman had contributed to the accident because he had not stopped in time. You cannot separate us from the circumstances surrounding an accident. We are the insurers of the safety of the public, and if anything happens the public will undoubtedly sue us."

Controller Prendergast said that if he had known that the difference between the bids of the Interborough and the Holbrook Corporation turned on the item dealing with safety precautions he might have asked for reconsideration. He said he knew the Holbrook Corporation had a very fine record and was doing work for the city in an entirely satisfactory fashion. He could not persuade himself that enough had been advanced to show that it could not perform this Times Square work efficiently and safely. He thought the Interborough was showing a rather captious spirit, and recommended that the contract be approved.

After some further discussion, in which Public Service Commissioner Maltbie pointed out that the conditions of the contract had been approved by the Interborough before bids were invited upon it, and that these should be the measure of the obligations imposed by the bond, the Board of Estimate without a dissentient voice approved the grant of the contract to the Holbrook Corporation.

President McAneny then informed Mr. Maltbie that the board had determined to put over till next Thursday the cont

BARS CUSTOMS MEN FROM SHIPS' TABLES

Inspectors and Deputy Collectors to Get No More Free Meals.

NEW ORDER FROM McADOO

Officials Grumble and Blame the Efficiency Experts Collector Mitchel Selected.

Acting upon instructions received from the Secretary of the Treasury Collector Dudley Field Malone issued an order, which went into effect yesterday, that customs officials, including Acting Deputies, Inspectors and Appraisers, in future must not eat meals on board the passenger liners as they have been doing for many years. This order, it was said yesterday on good authority, was promulgated by Secretary McAdoo at the suggestion of the high-salaried experts selected by Mayor Mitchel, when he was Collector of the Port, as an Efficiency Committee on the customs service.

This will affect about 450 men in the Surveyor's department and includes all customs officials who work upon the piers with the baggage after the ships arrive in port from abroad. The two Inspectors assigned to a ship while she is in port have been getting their meals with the officers in the saloon and the Acting Deputy Collectors who go down the bay to Quarantine have had their meals on the steamers coming up to the piers.

The chief stewards of the Kronprinzessin Cecilie, Kaiserin Auguste Victoria and Oceanic, which all arrived yesterday morning, could not understand when they saw the dining saloons empty and missed the cheerful crowd of men in gilt buttons. They said the saloon looked lonesome without them as on a big ship there were often more than 200 customs officials at breakfast, luncheon or dinner, as the case might be.

The meal was enjoyed by the men, and after working over the baggage in a hot shed for three or four hours it was pleasant to sit in the saloon of a big liner and partake of poulet à la Marengo or saumon à la Toulouse with iced tea followed by Canterbury lamb and salad and ice cream with Stilton cheese and coffee.

The Inspectors report for duty at 7 o'clock for the piers, and are sometimes switched from pier to pier in the Summer rush of the incoming passenger season without a chance of getting to a restaurant to eat. If they cannot take meals on the steamers, it was said yesterday, the Appraisers and Inspectors will have to knock off examining baggage at noon for an hour and find a place to get luncheon, which is not easy along the waterfront.

Those who are detained, without pay, until 9 or 10 o'clock at night examining baggage will need an hour from 5 to 6 o'clock to get their supper, because they cannot work all night and will not get their pay for a night without refreshment, it was said.

Up to the present time the customs officials have worked right along until all the baggage was finished, and then gone on board to eat their meal before going to the next ship. Sometimes they get a hurry call to finish one ship in New York, and then dash across to Hoboken in the Hudson Tunnel. Yesterday the Oceanic arrived first, and made fast at her pier on the New York side, followed by the Kronprinzessin Cecilie, Kaiserin Auguste Victoria, and Bremen on the Hoboken side. The overtime, for which the customs officials receive no extra pay, amounts sometimes to eighty days in a year. The steamship lines have not objected to giving the meals, because it enabled them to get their passengers off the pier with the least possible delay.

The new order was not popular yesterday among the Inspectors on the piers, and they exclaimed, somewhat bitterly, to a TIMES reporter that this was about the only thing the efficiency experts had suggested to the Treasury Department that had been carried out.

One veteran Inspector said he would solve the problem by bringing his food down to the pier in an old dinner pail he had used before the civil war and sit on a stringer and eat when he had a chance.

ARRIVALS FROM EUROPE.

Some of the Passengers on Four Liners—The Departures.

Transatlantic liners arriving yesterday and some of their passengers were:

KAISERIN AUGUSTE VICTORIA, (Hamburg.)—Mrs. B. D. Anguish, Mr. and Mrs. Frank Baird, E. H. Crane, F. G. Crowell, Prof. von Flotow, Mrs. von Flotow, W. H. Fox, Miss Griffith, Mr. and Mrs. W. T. Hunt, Mrs. E. Hindle, Miss Helen B. Joy, Mr. and Mrs. Errol Kerr, Judge C. C. Kohlsaat, Dr. J. H. Minor, Capt. J. H. McGregor, Mrs. A. O'Neil, Mr. and Mrs. Frank Rich, Paul Robertson, Mr. and Mrs. W. D. Swart, F. Waterhouse, Miss M. K. White.

KRONPRINZESSIN CECILIE. (Bremen.)—Mrs. F. Brown, Mr. and Mrs. J. B. G. Fidgi, Mr. and Mrs. J. B. Roph, W. A. Nash, Mrs. S. Reynolds, Miss G. R. Starr, S. R. Walker.

OCEANIC, (Southampton.)—A. D. Andrews, Mrs. F. McNiel Bacon, Jr., Miss Pauline Bacon, Mrs. Mabel Beutmore, Mr. and Mrs. A. G. Borden, S. R. Bradshaw, Commander D. T. Brown, U. S. N.; R. L. Charles, J. W. Copman, R. W. Daniel, Mr. and Mrs. A. H. Evans, F. J. Harper, C. A. Knight, Col. S. W. Miller, Mrs. A. A. Manny, Horace P. Smith, E. W. D. Tennant, Mrs. W. B. Wood.

BREMEN. (Bremen.)—L. Deetjen, W. A. Ehrhardt, E. E. Simpson, H. Hegener, Mr. and Mrs. M. Gray, Baron Paul Rauth, John Prick, Mrs. M. H. Thomas.

Some of those booked to sail today on the St. Louis for Southampton are:

Miss E. A. Abbott, Miss E. Adair, Mr. and Mrs. K. S. Anderson, Dr. A. P. C. Ashhurst, Mrs. J. N. Bell, Miss H. A. Barron, H. E. Chapin, Mr. and Mrs. L. B. Cobb, Mr. and Mrs. W. W. Cox, Arthur Cutler, Mme. Onativa De Boyedon, Miss May Goodrich, H. G. Judd, Mr. and Mrs. H. B. King, the Rev. H. Lodge, Miss Ellen L. Osgood, Miss Gertrude Page, Mrs. L. W. Salsbury, Mrs. A. E. Van Alstyne.

Two European Dances for Newport.

The two latest European society dances, the Fardo and the Moonlight Tango, are to be given at Mrs. Arthur Curtiss James's tea dance at Newport on Saturday by Miss Margaret Hawkesworth and Basil Durant, who are returning tomorrow on the Vaterland with Mrs. R. W. Hawkesworth from Paris. These dances were first given before President Poincaré of France. This will be the first time that these dances have been given on this side.

BUY CHIRIS OLIVE OIL BY THE GALLON

It's a genuine economy. Being absolutely pure "virgin" oil, from the first pressings of selected fruit, it will keep fresh and wholesome for an indefinite time. Moreover, you get four full 32-ounce quarts in the gallon—not 24 to 28-ounce quarts. Price per gallon, $3.50—delivered to any home within 50 miles of New York.

CHIRIS

Pronounced She-ris

OLIVE OIL

is sold by most dealers in high-grade food products. Out-of-town residents patronizing the Grand Central Station will find CHIRIS at Charles & Co.'s, 44 East 43d Street, if not at the home grocer's.

If your dealer hesitates about supplying you with Chiris, it's an indication that he would like to substitute a brand on which his profit is greater. In such instances we will deliver to you, direct, or through some nearby merchant.

Trial bottle, with history of Chiris and booklet containing 75 popular salad recipes, mailed on receipt of 10 cents in stamps or coin.

ANTOINE CHIRIS COMPANY,
Dept. T. New York City.

PARK MUSIC PROGRAMME.

Nahan Franko Opens Central Park Series Tomorrow.

Park Commissioner Cabot Ward announced yesterday the formal opening of Central Park music for Saturday evening at 8 o'clock on the Mall. The first concert will be given by Nahan Franko's Concert Band. The same organization will play the following evening at the same place. Beginning on Tuesday evening Franko will give seven concerts, five on successive evenings and one on Saturday and one on Sunday afternoon. On Tuesday, July 14, the Arthur Bergh Orchestra will furnish the Central Park music for a series of seven concerts, then the Franko Band will resume.

Concerts will be given under park auspices on July 4 as follows: Battery Park, 4 P. M., William Schwartz Band; Carl Schurz Park, 8 P. M., Carl Lederhaus Band; Chelsea Park, 8 P. M., Thomas P. Ward Band; Colonial Park, 8 P. M., William Bayne Band; Columbus Park, 8 P. M., G. Peluso Band; Corlears Hook Park, 8 P. M., Rudolph Tilkin Band; De Witt Clinton Park, 8 P. M., O. G. Pennoyer Band; Hamilton Fish Park, 8 P. M., Frank Stretz Band; Hudson Park, 8 P. M., William Somerset Band; Morningside Park, 8 P. M., E. F. Goldman Band; Mount Morris Park, 8 P. M., Fred W. Bent Band; Tompkins Square Park, 8 P. M., William Schwartz Band; Washington Square Park, 8 P. M., Joseph F. Meduna Band.

The Franz Kaltenborn Orchestra will give a concert at Curtis Field, S. I., on Sunday evening.

OX TEAM IN SUFFRAGE TOUR.

Women Will Use It in Crusade Through Sullivan County.

Mrs. Elizabeth Worth Muller of Monticello, N. Y., has engaged an ox team to help her wage a "votes for women" war through Sullivan County this month. The oxen will draw the women and a camper's outfit from place to place. When they come to a desirable place to stop the women will pitch their tents and do battle for their cause as long as there is an enemy in sight, and then move to conquer other fields. There will not be an "anti" in Sullivan County, the Women's Political Union workers of New York say, when they and the oxen have traveled through it.

All the strong forces of the Women's Political Union gathered yesterday morning at the headquarters on West Forty-fifth Street for an automobile ride down to the Woolworth Building and a call upon Secretary of State Mitchell May in his office there, but it turned out that the Secretary of State had received an unexpected call in another direction, so the visit was postponed until next week. The women wish to sharpen the memory of the Secretary as to the necessity of having the proposed amendments to the Constitution advertised in time. They do not wish to lose their possible enfranchisement through a mistake of the kind that occurred in New Jersey.

LUNCHEON TO POLO VICTORS

Roberts and Wimborne Pay Tributes to Chivalry of Americans.

LONDON, July 2.—Lord Wimborne and the members of the British polo team which won the Polo Cup at Meadow Brook, L. I., were guests today at a "welcome home" luncheon given by the Pilgrims. The warmly festive atmosphere that prevailed was heightened by the receipt of a congratulatory cablegram from George T. Wilson, Vice President of the American Pilgrims.

Field Marshal Earl Roberts, who presided, spoke of the intense gratification felt in the British Isles at the return of the Polo Cup and paid a tribute to "the true sportsmanlike spirit which had characterized the struggles for it on American polo fields." He added:

"I feel I am echoing the wish of all present when I say that the chivalrous conduct of the American polo authorities in postponing the first match in consequence of the Archduke's accident was a generous action which will live long in our memory, and I should like to add to this our appreciation of the impartial enthusiasm of the spectators at Meadow Brook and of the American press."

Lord Wimborne complimented the American polo players on their sportsmanship, and said if a member of the American team had met with an accident he would have hesitated to offer to postpone the match. He concluded:

"That is a sentiment which in their way to do an extremely chivalrous act."

Capt. Barrett spoke highly of American hospitality.

The guests included American Ambassador Page, Lord Charles Beresford, and Lords Grenfell, Decies, and Fairfax.

TAKES ASTOR ESTATE.

Mrs. W. K. Vanderbilt, Jr., Leases Beechwood, Newport, for Summer.

Special to The New York Times.

NEWPORT, R. I., July 2.—Mrs. W. K. Vanderbilt, Jr., has taken for the Summer season Beechwood, the residence of Vincent Astor, on BeHevue Avenue and the Cliffs, which has never before been in use other than by a member of the Astor family. It is one of the largest places in the Summer colony.

Prize for Sterry Stabilizator.

Special Cable to THE NEW YORK TIMES.

PARIS, July 2.—The Sterry-Curtiss stabilizator won the first prize of 50,000 francs ($10,000) in the aerial security competition held at Bezons, near Marseilles, today.

Cisneros-Potter Engagement.

Special Cable to THE NEW YORK TIMES.

LONDON, July 2.—The engagement between Norman F. Potter of London and Marie Cisneros of New York is announced.

Maeterlinck's Play on Campus.

Maeterlinck's "Aglavaine and Selysette," which had its first American production a year ago, will be presented next Wednesday evening on the green at New York University under the auspices of the English department of the Summer school. The players will be professionals, and will include Ida Hamilton, who formerly played with Mrs. Fiske in "Mary of Magdee," in the rôle of Aglavaine, and Zenaide Williams, who played Amelia Sedley in "Becky Sharp," as Selysette. Caroline Newcombe will appear as Maligraine. Wilmuth Merkyl, who appeared last in "Saul," will play the only male rôle, Meleander, and Margaret Shelby will act the child Yssaline.

THEATRICAL NOTES.

The Universal Film Company has engaged Chrisiy Mathewson of the Giants on a year's contract to appear in a series of moving picture plays to be made by that concern. Next Winter "Matty" will make his headquarters at Universal City, Cal., where most of the film plays will be made.

The Pasquali American Company has been reorganized with the object of reproducing moving pictures in the United States from popular American plays and books. The company made a production in New York last year of "The Last Days of Pompeii."

The out-of-town representatives of the Atlas Theatres Company, at the conclusion of their short visit to New York, were last night the guests of President J. J. Hamilton and Vice President H. L. McElroy at a box party at the Strand Theatre.

Charles Bradford, former business manager for Lillian Russell, Mary Garden, Mme. Bernhardt, John Mason, and other noted stars, is in the Polyclinic Hospital recovering from an operation for appendicitis.

Announcement was made yesterday that Moss & Brill had taken over the McKinley Square Theatre, the Bronx, and would open it in the Fall as one of the Moss & Brill circuit of vaudeville houses, among which are the Jefferson, Eighty-sixth Street, Hamilton, and Plaza Theatres in New York City, and the Colonial Theatre in Albany.

John Cort, general manager of the Northwestern Theatrical Association, controlling practically every theatre west of the Missouri River in which traveling attractions are played, has leased for a term of years the Avenue Theatre, Vancouver, B. C., and hereafter all attractions playing the Northwestern circuit will be taken care of in Vancouver at the Avenue.

FACES DEATH ALONE WITH MANY NEAR BY

Old Man Breathes His Last Just as Friend, Driven by Premonition, Arrives.

NONE HEARD HIS LONG CRIES

Fearing Weakness, He Put Food and Drink Near, but All Were Gone Long Before Aid Came.

What he described as a strange premonition that something had happened to his brother-in-law, Andrew Loeffler caused Leonard Schneider, a machinist of 34 Wyckoff Avenue, Williamsburg, to remain away from work and go to Loeffler's house at 253 Himrod Street, Williamsburg, early yesterday morning.

On reaching Loeffler's apartment on the second floor of the house he rang the bell, but got no response. The men had been intimate friends and each had a key to the other's apartment. Schneider let himself in and found his brother-in-law in bed. He was pale and seemed scarcely able to move. Loeffler feebly pointed toward an empty tumbler near the bed and Schneider hurried to get him some water.

Partially revived by the drink, Loeffler said that he had been in bed alone and helpless since last Sunday, when he had become suddenly ill. He weakly narrated how he had felt ill on Saturday and had retired after placing food and water within easy reach. On Sunday he had become so weak that he was unable to rise, and had eaten most of the food at the bedside.

Loeffler said he had called for help all day, but was too weak to make much sound. At night he was hoarse and ceased calling. On Monday he tried to attract the people in the apartment below by tapping on the floor, he said, but the agony of the exertion ended the effort after a short time. He drank sparingly of the half tumbler of water within his reach and made several futile efforts to get to the kitchen for more food and water. Wednesday, he said, the bit of food was exhausted and he drank the last of the water. From that time on he had had neither.

Schneider telephoned to the German Hospital for an ambulance. When it arrived Dr. Donohue, the ambulance surgeon, said Loeffler was dead. Death was due to natural causes, he said, but Loeffler might have lived had help arrived sooner.

Loeffler was a German, 51 years old, and for nearly five years, since the death of his wife, had lived alone in the four-room apartment in Himrod Street. He had no servant, but did the work about the house himself. He had saved considerable money, his brother-in-law said, and was regularly employed while working he was employed as a machinist in Manhattan. Loeffler had been in the habit of paying Schneider a weekly visit, and had not appeared this week. Schneider said he was gazing out of the window at his home while it was raining on Wednesday night, and then suddenly he seemed to realize that something had gone wrong with Loeffler. So strong was the feeling, he said, that he thought of going to Loeffler's home immediately, but was deterred by the rain. The feeling, he said, grew stronger through night, he said, and he determined to go to Loeffler's home early in the morning.

When members of other families in the building in which Loeffler lived heard of his condition yesterday they expressed great surprise. None of them had heard his calls for help, and, as they had not heard him enter or move about the apartment for nearly a week, they supposed that he was out of town.

MRS. GEO. F. BAKER'S JEWELS

Appraisal Shows Pearls Worth $101,500 and Total $470,298.

Mrs. Florence Thompson Baker, the wife of George F. Baker, Chairman of the Board of Directors of the First National Bank, left a net estate of $470,298, according to an appraisal filed yesterday in the Surrogate's Court. Mrs. Baker was taken suddenly ill on July 25, 1913 while she was entertaining friends at the Baker country place at Tuxedo Park. She died within three hours.

Mrs. Baker's estate was made up as follows: Residence at 258 Madison Avenue, $267,800; bank accounts, $658; clothing, $1,005, and jewelry, $204,535.

The jewelry consisted of seventy-nine pieces. Among them were a single string of pearls, $80,000; double string of pearls, $21,500; emerald and diamond necklace, $40,000; collar of pearls and diamonds $28,500; ring set with emeralds and diamonds, $4,500; pendant of peacocks and marquise diamonds, $4,000; star pin containing a ruby and a diamond, $3,500; bracelet with a diamond and emerald, $3,000; long chain containing a sapphire and diamonds and a big pearl pendant, like a rosebud, $3,500; pair of bracelets, $2,300; pin with a diamond and green enamel dragon flies and a large marquise diamond, $2,000; bracelet set with a diamond and a pearl, $1,800; collar clasp containing a cock's head and three large pearls, $1,500, and a gold bag, $1,000.

Mrs. Baker's estate will be distributed among her husband, her sister-in-law, and her three children. Mrs. Florence E. St. George, her daughter, will receive an emerald ring valued at $4,500, an aquamarine pin valued at $300, and a half interest in the double string of pearls, which was appraised at $21,500. Mrs. Florence B. Loew, another daughter, will receive the other half of the string of pearls; a small ring valued at $200, and a diamond ring valued at $175. George F. Baker, Jr., receives an engagement ring valued at $200 and his mother's jewel box and trinkets valued at $50. Sada E. Baker, her sister-in-law, receives a watch valued at $15. George F. Baker, who was named as residuary legatee, receives a share in the estate appraised at $443,358.

WIFE GETS PAGE'S $4,047.

Englishman Who Libeled Congressmen Is Farming in Canada.

The last financial tie binding Henry W. A. Page to this country was cut yesterday by a decision of Supreme Court Justice Weeks that $4,047 due him by the firm that bought out his business when he fled the country to escape imprisonment for libeling members of Congress should be paid to his wife, Mrs. Jeanie F. Page, who claimed it for alimony. Mr. Page is an Englishman. He was a linen merchant at 440 Fourth Avenue, and was doing well until he got into a row with Congress over the tariff. Early in 1912 he issued a pamphlet accusing Congressmen of perjury.

Mr. Page was especially bitter against Congressman Clayton. He was charged with libel and was held in $5,000 bail by United States Commissioner Shields. He was tried in Washington and found guilty, and was released on $5,000 bail, pending an application for a new trial. His application failed, and he was sentenced to five years in prison. Then it was discovered that he had left the country. His business was bought by Welsch & Culley, who admitted that $4,047 was still due.

Mrs. Page said in her application that Mr. Page was engaged in farming in Byrnmari, Canada. As it appeared that he had no intention of ever returning to this country, the court ordered that the money due on the sale of the business be turned over to Mrs. Page. The amount of alimony awarded Mrs. Page was $4,000 a year. She said she had received nothing since last Fall.

IT'S AWFUL TO BE FAT IN SUMMER

Eat and Grow Thin

(THE MAHDAH MENUS)

A Book of Advice, Menus and Recipes

Will be sent by parcel post to any address on receipt of $1 and postage on 10 oz. by

E. P. DUTTON & CO.
681 Fifth Avenue, New York.

WHY IT PAYS

Small mortgages are usually on small houses occupied by the owners, who pay their interest and taxes promptly and keep the property in good order. Such mortgages seldom have to be foreclosed.

A substantial sum invested in this way is well placed.

We have always for sale a large number of these mortgages. They yield 4½%, exempt from personal taxation in this State.

No investor has ever lost a dollar

BOND & MORTGAGE GUARANTEE CO.
Capital & Surplus, $9,000,000
176 B'way, N. Y. 175 Remsen St., B'klyn.
350 Fulton St., Jamaica.

PAPAL DELEGATE IN BRONX.

St. Thomas Church in West Farms to Celebrate Silver Jubilee.

St. Thomas's Church in West Farms became a parish twenty-five years ago next Sunday. Its membership then was hardly five hundred souls, and is now over five thousand. To mark the silver jubilee a solemn military mass will be celebrated on the church lawn by the Right Rev. Mgr. McMahon, assisted by the Right Rev. Mgr. Joseph F. Mooney as arch-priest and the Rev. Father Papi, S. J., master of ceremonies, and the Rev. Father McNamee of Mt. St. Vincent and the Rev. Father Lunny, S. J., of Woodstock, Md., as deacons of honor. The deacon of the mass will be the Rev. Bernard F. Brady, and the sub-deacon Rev. James Maloney, with Father Byrne and Louis Herz as masters of ceremonies. Archbishop Bonzano, Papal delegates to the United States, will preside. Gounod's Third Mass will be sung.

The procession will start from the church at 11 A. M., led by the Catholic Protectory Band and cadets, followed by the members of the Holy Name Society. The ministers of the mass will be preceded by sixty altar boys in cassock and surplice and the color guard of the Knights of Columbus, as a guard of honor, will escort the Delegate and Bishop Cusack to their respective thrones. The sermon will be preached by the Right Rev. Mgr. Lavelle, V. G.

SOCIAL NOTES.

The residence of Mrs. Frederick Pearson at Newport is being prepared for the homecoming of the family from Europe next week. The wedding of her daughter, Miss Josephine S. Pearson, and Beverley Bogart will take place in Newport the latter part of August.

Dr. Arthur Bissell, Mrs. Sanford Bissell, and Miss Doris Wolcott Bissell are sailing tomorrow on the Oceanic for Europe and will travel abroad for a year.

Mrs. James D. Spraker and Miss Marguerite Spraker are booked to sail on the Mauretania on July 7. They will return in September to spend the Autumn at Starin Place, their country place at Fultonville, N. Y.

Mr. and Mrs. Robert L. Ide of the Essex, Madison Avenue and Fifty-sixth Street, will spend a few weeks at the Oriental Hotel, Manhattan Beach, before going abroad.

Mrs. Edward Livingston Coster and her son, Gerard H. Coster, motored down from their country place in the Catskills to the Hotel Gotham. Col. and Mrs. C. L. McCawley of Washington, D. C., are also at the hotel for a visit.

Mr. and Mrs. Irving Meade Day are leaving this week to spend the Summer in Maine.

Sir Charles Campbell and Major and Mrs. Campbell of London are at the Manhattan before sailing for England tomorrow. Commander D. Tatton Brown of the Royal Navy, England, is at the hotel, on his way to Bermuda. Capt. Henry J. McGregor of London is also at the hotel.

Miss Mary Patten of Washington, well known in New York, and a sister of Mrs. Corbin, is the guest in Newport of Mrs. Robert McCormick.

Mrs. William Marshall Bullitt (Miss Nora Iasigi) is the guest of her mother, Mrs. Oscar Iasigi of Boston at Clovercroft, her country estate at Stockbridge, Mass.

Mr. and Mrs. Theodore W. Stemmler and the Misses Stemmler of 162 West Fifty-fourth Street, have opened their country home, Villa Lorraine, at Madison, N. J.

Mr. and Mrs. Francis D. Hoyt and the Misses Hoyt have left Pinehurst, their Lakewood home, for Lenox, where they will spend the Summer.

Mrs. Alfred L. White of 53 East Fifty-fourth Street, who is motoring through the Berkshires, is at Sherwood Court Inn, Westfield, Mass., for a few days. Mrs. White will later go to the White Mountains.

Mr. and Mrs. George C. White, Jr., (Miss Matilde Van Rensselaer) have left the Garden City Hotel and gone to Far Hills, N. J., for the Summer.

Mr. and Mrs. Clifford V. Brokaw are to entertain tonight with a dance at their country place at Glen Cove, L. I.

Mr. and Mrs. Van Horne Foulke of Philadelphia are at the Knickerbocker for a visit.

Mrs. Thomas Broadhead Van Buren and her mother, Mrs. Lanman, are occupying Pinehaven, the Van Buren country place at Kennebunkport, Me.

Mrs. Frank H. Hurtt of 108 Central Park West, who with Mr. Hurtt recently returned from Southern Europe, is at the Virginia Hot Springs. Later she will join Mr. Hurtt in the mountains.

Mr. and Mrs. Daniel de Menocal (Miss Beatrice Crosby) of Peking, China, are the guests of Mrs. de Menocal's sister, Mrs. Allen Forbes, at the Forbes country place, near Boston.

Mr. and Mrs. Hamilton Peil of 137 East Seventy-third Street and the latter's mother, Mrs. George S. Smith, are spending the Summer at Tokaneke, Conn.

Mr. and Mrs. Bayard L. Peck and Mrs. Horace R. Peck (Miss Anna Van Deusen, have gone to Belle Terre, L. I., for the Summer.

Secretary of the Interior Franklin K. Lane and Mrs. Lane of Washington, D. C., are at the Biltmore, on their way to visit friends on Long Island over July 4.

Friars to Have an Outing on July 16

The Friars are making extensive preparations for the annual outing and clambake of the club, which will take place on July 16. The club members will spend the day at Glenwood-on-the-Sound, making the trip there and back on a chartered steamer. This will be the first outing under the direction of the newly elected Abbot of the club, George M. Cohan, and a splendid programme has been arranged. There will be all sorts of athletic events, including a race for fat men and a ball game between two teams captained by Mr. Cohan and William Collier. One of the chief events will be a tango contest. The committee in charge of the outing is made up of Mr. Cohan, William Collier, John W. Rumsey, Frank Sheridan, Richard J. Hatzel, and John J. Gleason.

1% PerMONTH UPON PLEDGE OF PERSONAL PROPERTY

THE PROVIDENT LOAN SOCIETY OF NEW YORK

MANHATTAN
Fourth Avenue, cor. 25th Street.
Eldridge St., cor. Rivington St.
Seventh Ave., bet. 48th & 49th Sts.
Lexington Ave., cor. 124th St.
Grand St., cor. Clinton St.
East 72d St., bet. Lexington & 3d Avs.
East Houston St., cor. Essex St.

BRONX
Courtlandt Ave., cor. 148th St.

BROOKLYN
Graham Ave., cor. Debevoise St.
Pitkin Ave., cor. Rockaway Ave.

½ PER CENT. CHARGED UPON LOANS REPAID WITHIN TWO WEEKS FROM DATE.

One Hundred Dollars

You can invest $100 or more of your July dividends in our guaranteed first mortgage certificates covering New York City improved property.

They Bear 5% Interest

Your principal does not depreciate and interest is paid promptly.

New York Mortgage & Security Company
(Under the supervision of the New York State Banking Department).
CAPITAL AND SURPLUS $2,500,000
135 BROADWAY, Borough of Manhattan.
203 MONTAGUE ST., Borough of Brooklyn.

RICH BOSTON GIRL GONE WITH DRIVER

New England and Canada Police Searching for Fern Hallian and Family's Chauffeur.

ELOPED, SAYS HER FATHER

Descriptions of Couple Sent to Many Cities, with Orders to Arrest Girl and Prevent Her Marriage.

Special to The New York Times.

BOSTON, Mass., July 2.—An alleged elopement which has stirred the police of New England and Eastern Canada to activity became known today when J. H. Hallian, a Boston business man, whose Summer residence is at Hull, issued a frantic appeal for aid in the search for his daughter, Fern Hallian, 18 years old. Mr. Hallian said the girl disappeared last evening under circumstances which caused her parents to fear that she had eloped with Louis Eiseman, 23 years old, of the West End. He has been employed by the family as a chauffeur for about a year.

"I am anxious to have the couple arrested before they get married," said Mr. Hallian. "My daughter left her home early last evening to attend a moving-picture show near the Bayside station, and when she had not returned at a late hour we began a search for her, because we were anxious for her safety. We learned that she had been seen walking in Nantasket Avenue at 8:45 P. M. in the company of Eiseman."

Beyond that fact, the only thing learned by Mr. Hallian was that the couple were driven in an automobile to the Boston & Maine Railroad station.

"We have asked the police of all cities in Maine, chiefly Portland, and those of Montreal and Quebec to be on the watch for them," said the father, "as I am anxious to have them arrested, to prevent their marriage."

Describing his daughter, Mr. Hallian said:

"Fern is 5 feet 11 inches tall and she wore a black gown, white tennis shoes, a shaggy yellow automobile coat, and a white Panama hat having a blue and white band around it with a rubber band under her chin. She also wore a green veil about her hat and around her neck.

"I do not believe my daughter had more than $3 or $4 in money, although she wore some very valuable jewels at the time she disappeared. She had on two very valuable bracelets, a signet ring having her initials, F. H., upon the shield, and there were two valuable diamonds, one on each side of the shield of the ring. She also wore rings set with amethysts, turquoises, and opals.

"Eiseman had considerable money to his credit in savings banks, because he was frugal, and I fear the young man has drawn this money from his banks and carried it away with him to finance the proposed wedding trip. He is short and stocky and has a prominent nose."

While telling of the disappearance of his daughter Mr. Hallian was greatly excited, and he said with emphasis: "Understand me, I want the help of the police, the public, and the newspapers in the search for my missing daughter, and I insist that she be arrested when found and that I be notified at once to reach her and take her into my charge."

Miss Hallian was active in the social life of the Summer colony at Hull and very well known in Arlington. Her father is a wealthy Boston business man.

PROF. WM. DRESSLER DEAD.

Composer Was of the Old School of American Musicians.

Prof. William Dressler, 88 years old, one of the last of the old school of American musicians, died yesterday at his home, 140 West Sixteenth Street. He was born in Nottingham, England, and his father was at one time Court Flutist to the King of Saxony. Mr. Dressler was graduated from the Cologne Conservatory of Music in 1847. Shortly after, he was first violinist of the Opera House in Wiesbaden and then became Conductor.

He came to this country in the early fifties as solo pianist and accompanist to Ole Bull. After traveling several seasons with concert companies, Mr. Dressler settled in this city and devoted himself to teaching, playing in churches and composing. He was a former choirmaster and organist of the Fourth Avenue Presbyterian Church. He played in other churches, among them St. Charles Borromeo's, St. Peter's Roman Catholic in Brooklyn, and St. Peter's in Jersey City, where he remained for eighteen years. This long term in Catholic churches led him to compose much music for their services and many of his compositions have been used all over the world.

Prof. Dressler was for many years musical editor for the old publishing house of William Hall & Son & J. L. Peters. Mr. Dressler married Miss May Hyde of Norwich, Conn. He is survived by his children, all musicians. One daughter, Miss Mathilde Dressler, is a 'cellist, and Louis R. Dressler, his son, is organist and director of music at All Souls Unitarian Church.

Miss Mary Isabella Forsythe.

Miss Mary Isabella Forsythe, former Regent for the State of New York of the Daughters of the American Revolution, is dead at her home in Kingston, N. Y. She was a daughter of Judge James C. Forsythe, and was for many years prominent in the councils of the Daughters, the Colonial Dames, and other patriotic organizations. She also founded the Industrial Home for Homeless Children in Kingston.

SIR BENJAMIN STONE DEAD.

Noted Photographer and Author of Books of Travel Was 76.

Special Cable to THE NEW YORK TIMES.

LONDON, July 2.—Sir Benjamin Stone, photographer and author of books on travel, died today. He was born at Birmingham in 1838.

Sir Benjamin Stone was a Commissioner for the St. Louis Exhibition. He was President of the National Photographic Record Association. He was formerly a manufacturer in Birmingham and later was Mayor of Sutton-Coldfield five times. In 1911 he was appointed by the King official photographer for the coronation. From 1885 to 1909 he was a Member of Parliament from East Birmingham.

Sir Benjamin traveled widely in Japan, China, the West Indies, the Rocky Mountains of British Columbia, Vancouver, Asia Minor, the Amazon River country, and Europe generally. His publications include books of travel on Japan, Spain, Brazil, and Norway, a "History of Lichfield Cathedral," and many scientific articles.

Mrs. Robert Hale Ives Goddard.

Special to The New York Times.

PROVIDENCE, R. I., July 2.—Mrs. Rebekah Burnet Groesbeck Goddard, wife of Robert Hale Ives Goddard, died at her home, Hopeton House, 100 Hope Street, early today. Mrs. Goddard was the daughter of William S. Groesbeck of Cincinnati, O., where she was born and educated. Her father was a native of New York City, but he went to Ohio when a young man, was graduated from Miami University there, studied law and later attained national distinction in his profession. Mr. and Mrs. Goddard were married in 1871 and came here immediately to live. She was a member of the Daughters of the American Revolution and a leader in many social and charitable movements. For many years she had been a communicant of St. Stephen's Church. Mrs. Goddard is survived by her husband and two children, Madeleine, wife of the Marquis d'Aldigne, of Paris, France, and Robert Hale Ives Goddard, Jr., who married Miss Margaret Hazard, daughter of Rowland G. Hazard of Peacedale.

Evlyn D. Cummings.

Evlyn D. Cummings, Vice President of the Singer Sewing Machine Company until last January, died on Tuesday at the Hotel St. Andrew, Seventy-second Street and Broadway. Mr. Cummings was born in West Lebanon, N. Y., and entered the employ of the Singer Manufacturing Company in 1873 as a canvassing salesman. He was steadily promoted until after thirty-one years' service he was made Vice President of the Singer Sewing Machine Company, which position he held for nine years, only retiring on account of continued illhealth. His funeral will be held today at the Rutgers Presbyterian Church, at Broadway and Seventy-third Street, and will be attended by the officials of the Singer Company, who will accompany the body to Hudson, N. Y., where the burial will take place.

Obituary Notes.

Mrs. ZELLA CARHART MERCER, seventy-one years old, wife of Andrew Mercer, Vice President of the H. B. Smith Company, steam boiler manufacturers of this city, died suddenly at her Summer home in Atlantic Highlands, N. J., Wednesday night. She had moved from her Winter home at 649 St. Mark's Avenue, Brooklyn, about ten days before her death. Besides her husband four daughters and three sons survive.

Miss ELIZABETH HAGER BRENT, daughter of the late Robert J. Brent of Baltimore, died on Wednesday at the home of her sister, Mrs. Dunbar Hunt, 68 East Seventy-sixth Street, with whom she had lived for many years.

FRANCIS J. COAKLEY, a clerk in the construction and repair department of the Navy Yard under Naval Constructors Bowles, Fernald and Capps, died on Wednesday in Rugby, Tenn. Previous to his service in the Navy Yard he had been employed in the Interior Department at Washington.

Miss EDITH COLLINS, 76 years old, daughter of the late David C. Collins, died on Wednesday at the home of her mother, 35 Hillhouse Avenue, New Haven, Conn. Her mother, who celebrated her 100th birthday a few months ago, is a descendant of the Ely family, who were well known in this city and Hartford, Conn., for many years.

JOHN T. SCHENCK, 88 years old, of 649 Vanderbilt Avenue, Brooklyn, of the well-known Schenck family of Flatbush, died on Wednesday at the home of his son-in-law, Rulef Van Brunt, at Shore Road and Eighteenth Street, Bay Ridge. He was the son of John Schenck, and until twenty years ago lived on a farm fronting on Church Avenue, which had been in the family for three generations. He was the last surviving member of his class at Erasmus Hall. Mr. Schenck was for many years a member of the Flatbush Dutch Reformed Church, where there is a window commemorating the earlier members of his family. He married Miss Maria Lott, who survives him with four sons and three daughters.

JAMES A. KERWIN, 49 years old, an assistant foreman of the Knox Hat Manufacturing Company, died on Wednesday at his home, 1,271 East Eighth Street, Brooklyn. He was one of five brothers who held responsible positions with the Knox Company. He is survived by his widow and five children.

GEORGE V. MARSHALL, 55 years old, a resident of Brooklyn for thirty-five years, died in Sullivanville, N. Y., on Wednesday from typhoid fever. He was a leading member of the Presbyterian Church. Mr. Marshall is survived by his widow, who was Miss Mary Althea Hill of Brooklyn, and two children.

Mrs. LOUISE SCHULTZ, 45 years old, wife of John Schultz, the organist of St. Nicholas's Roman Catholic Church, Brooklyn, died on Wednesday at her home in Devoe Street, near Olive, in Brooklyn. She was born in Brooklyn, and was the daughter of Charles Deckelman, a business man of the Eastern District.

Mrs. BLANCHE STAFFORD FULTON, widow of Hamilton Fulton and sister of the Rev. Dr. W. H. R. Stafford of Queens, L. I., died suddenly on Wednesday at the Hotel Bellevue, San Francisco.

THOMAS DALTON, 78 years old, died on Wednesday at his home, 267 Forty-seventh Street, Brooklyn. He was born in County Longford, Ireland, and had lived many years in Queens Borough.

Nantucket

A History

—by—

Dr. R. A. Douglas-Lithgow,

Author of "Heredity: A Study," etc.

8vo. Illustrated. Map. $2.50 net.

This is a book of far more than local interest. In a most entertaining manner the author has told the story of this quaint island world, so sufficient unto itself from the time of the earliest settlements to the decline of the whaling industry; and even now retaining its delightful individuality, although as a popular summer resort, overrun each year by a horde of "off-islanders."

Aside from the reading-charm, this history—one is tempted to write "biography," such a distinct feeling of *personality* is awakened—has a very real value as a record of events and customs.

All Booksellers.

G. P.

DEPOSIT AGREEMENT FOR CLAFLIN NOTES

Noteholders' Committee Sends It Out with a Statement of the Situation.

OTHER INDEBTEDNESS LIGHT

Paper the Company Indorsed for Subsidiaries to be Held Separately for the Maker's Creditors.

The committee formed to protect the interests of the holders of the notes indorsed by the H. B. Claflin Company sent out last night its circular letter to such noteholders, inclosing copies of the agreement under which they are invited to deposit their claims. Transferable receipts will be issued for the notes so deposited.

"The situation," says the committee, "appears at present to be as follows: The H. B. Claflin Company had outstanding no direct or primary obligations upon notes executed by it, and, excluding its merchandise indebtedness, obligations upon leases, and letters of credit, its sole indebtedness is its contingent liability upon, approximately, $30,000,000 of notes which are commonly known as 'Claflin receivables or indorsements.'

"The committee believes that the only notes so indorsed and discounted by the H. B. Claflin Company were notes executed by some twenty-seven corporations, practically all of the stock of each of which corporations was formerly owned by John Claflin individually.

"Notes executed by corporations or partnerships in which there was not this Claflin ownership were not discounted by the Claflin Company and are not now outstanding. The committee invites the deposit of all notes bearing the H. B. Claflin Company indorsement, because it is apparent that the affairs of all of the companies which executed notes indorsed by the H. B. Claflin Company are now involved with that corporation.

"The committee wishes to assure depositors that proof of the respective notes will be filed against the makers, and efforts will be made to collect as large a portion of the notes from the makers as is possible, thus reducing the contingent liability of the indorser. The committee will proceed against each of the makers on behalf of all noteholders holding obligations of that maker and will obtain information about each of the corporation makers, and will transmit such information to the parties interested. The policy of the committee will be that the assets of each maker should be separately held for the benefit of that maker's creditors, and not confused with the assets of other corporations.

"The committee wishes to emphasize that the members of the committee represent institutions holding notes purchased through note brokers or discounted by the company with its depositary banks, and that all of the notes are of the same general character.

"Receivers have already been appointed for a large number of these corporations, and others will be appointed in a few days. An attempt is being made to obviate the appointment of receivers for some two or three of these corporations, and for that reason a list is not given of the stores not now in the hands of receivers. There is inclosed, however, a list showing the companies for which, as the committee is informed, receivers have already been appointed.

"The committee will be glad to answer any inquiries from time to time, and trusts that it will have the co-operation of all the noteholders, and it will be helpful if there is no delay in the deposit of the notes with one of the depositaries of the committee."

The corporations referred to as being now in the hands of receivers, according to the committee's information, are:

Bedford & Co.	Brooklyn, N. Y.
J. Bacon & Sons	Louisville, Ky.
Castner-Knott D. G. Co.	Nashville, Tenn.
M. Connell Co.	Butte, Mont.
Defender Mfg. Co.	New York City
The Fair Co.	Cincinnati, Ohio
Joslin Dry Goods Co.	Denver, Col.
Kline Brothers	Altoona, Penn.
Lord & Gage	Reading, Penn.
Lion Dry Goods Co.	Toledo, Ohio
Geo. W. McAlpin Co.	Cincinnati, Ohio
Montgomery Fair	Montgomery, Ala.
People's Store Co.	Tacoma, Wash.
Root Dry Goods Co.	Terre Haute, Ind.
Spring Dry Goods Co.	Grand Rapids, Mich.
Whitehouse Co.	Spokane, Wash.
J. B. White & Co.	Augusta, Ga.
H. Batterman Co.	Brooklyn, N. Y.
Watts, Rettew & Clay	Norfolk, Va.
Thos. C. Watkins, Ltd.	Hamilton, Canada
Hennessy Co.	Butte, Mont.
Monmouth & Southwick Co.	Seattle, Wash.
Jones Store Co.	Kansas City, Mo.

The committee signing the letters consists of James S. Alexander, Chairman, President of the National Bank of Commerce in New York; Lewis L. Clarke, President of the American Exchange National Bank, New York; Howland Davis of Blake Bros. & Co., note brokers, New York; William T. Elliott, President of the Central National Bank, Philadelphia; Charles W. Folds of Hathaway, Smith, Folds & Co., note brokers, Chicago; Ernest A. Hamill, President of the Corn Exchange National Bank, Chicago; Seward Prosser, President of the Liberty National Bank, New York; Philip Stockton, President of the Old Colony Trust Company, Boston, and Festus J. Wade, President of the Mercantile Trust Company, St. Louis. B. W. Jones, 16 Wall Street, is Secretary of the committee. Its depositary is the Bankers' Trust Company, and the Northern Trust Company of Chicago, the Mercantile Trust Company of St. Louis, the Girard Trust Company of Philadelphia, and the Old Colony Trust Company of Boston are agents of the depositary.

The deposit agreement recites that it is desirable that the noteholders should take immediate and concerted action for realizing on their notes by liquidation, collection, compromise, composition, reorganization, readjustment, or otherwise, for enforcing their rights, or for in some way reorganizing, readjusting, or settling the affairs of the Claflin Company and of the other corporations whose notes it indorsed, and any other corporation or concern in which the Claflin Company may be interested, so that the assets shall best be conserved.

Under the terms of the agreement the committee may fix the period within which holders of notes may deposit them, and extend or renew such periods and on such terms and conditions as they may deem proper. It is authorized and requested to formulate a plan and agreement for the reorganization of the Claflin Company or of any of its allied concerns and subsidiaries, or the adjustment or settlement of its or their obligations, or of any of them, and the discharge of the receivers, or in the discretion of the committee, to collect, compromise or otherwise adjust the notes without a reorganization.

Holders of certificates of deposit who shall not assent to such plan and agreement, if any is formulated, may at any time before a date to be specified, surrender such certificates and withdraw their deposited notes on payment of their pro rata shares, based upon the face value of the notes, of the expenses and disbursements of the committee, not including any compensation to the committee.

If the committee fails on or before July 1, 1915, to declare its intention either to attempt to collect, compromise, or otherwise adjust the notes without reorganization or to propose or approve a plan and agreement for reorganizing readjusting, or settling the affairs of the Claflin Company or any one or more of the other corporations, the holders of certificates of deposit will be entitled, upon demand, to receive back the notes, upon surrender of the certificates.

Any member of the committee and the depositary and any of its officers, employes, or agents may become pecuniarily interested under any contract, specificate, or reorganization connected with the affairs of the Claflin Company or of any of the corporations or concerns.

The committee is to be the sole judge as to when and whether sufficient amount of the notes have been deposited to warrant the carrying out of any of the purposes of the agreement, including declaring effective any plan and agreement that may be formulated by it.

The time within which the receivers of the H. B. Claflin Company and the Defender Manufacturing Company must call a general meeting of creditors, was extended yesterday by Judge Hand in the United States District Court. The ten days' notice of the meeting need not now be sent out till July 14, so that the meeting may not be held before July 24.

Messrs. Martindale and Juilliard, the receivers, in making application for this extension, explained that their accountants were at work on the books of the local companies and would be through in time for a meeting on July 14, as originally directed by the court, but that the reports of accountants compiling figures from the books of the twenty-seven companies in other cities, which were owned by John Claflin, could not finish up by that time.

POLL BOOKS IN EVIDENCE.

Supt. Voorhis's Counsel Attacks Municipal Research Bureau.

Hearing of the charges of incompetency, negligence, and dereliction of duty against State Supt. of Election of the Metropolitan District John R. Voorhis was continued yesterday at the Bar Association before ex-Judge John D. McMahon of Rome, N. Y., Gov. Glynn's special investigator. Leslie J. Tompkins, counsel for Supt. Voorhis, recalled James A. Taylor, an employe of the Bureau of Municipal Research, who investigated the Superintendent's office last year and made recommendations to Mr. Voorhis. Mr. Tompkins tried to get Taylor to admit that the bureau had started the investigation only after a prospective contributor to the Honest Ballot Association had forced it.

"Isn't it a fact," asked Mr. Tompkins, "that a man who had been asked to subscribe liberally to the Honest Ballot Association came to the Bureau of Municipal Research and asked what the association amounted to? Don't you know that this investigation of Supt. Voorhis is directly due to the query of this wealthy man as to whether the Honest Ballot Association was really doing something worth while?"

"I do not know that," said the witness.

"Well, we know it," retorted the attorney.

Many poll books of 1912 and 1913 were produced in evidence after W. Cleveland Runyon, attorney for the Honest Ballot Association, had said that he would prove negligence on the part of Supt. Voorhis through them. He charged that forty voters against whom complaints had been made to the Superintendent had subsequently been allowed to enter their names in the poll books and vote without interference.

Mr. Taylor was made to tell all he knew about the Bureau of Municipal Research. He said William H. Allen and Frederick A. Cleveland received salaries. Mr. Taylor admitted that he had not had much experience with election law, and the attorneys for the defense tried to discredit in this way the investigation which Taylor conducted for the bureau. Other witnesses were John J. O'Donnell, a clerk of the Board of Elections, who brought the poll books with him, and Charles Hughes, secretary to the State Superintendent of Election. The hearing will be resumed at the Bar Association next Wednesday morning at 10 o'clock.

FREED IN COURT, BUT HELD.

Police Detain Two Men Until They Get Them Indicted.

After Magistrate Campbell in Yorkville Court had dismissed the case against Frank Belsky of 92 Second Street and Patrick Smith of 320 East Twenty-fifth Street, arraigned for having burglars' tools in their possession, the prisoners were detained by the police yesterday until the General Sessions Grand Jury indicted them. Legally the men could not have been detained, but they remained ignorant of their rights long enough for the detectives to appear before the Grand Jury, have them indicted, and rearrest them on bench warrants.

The two were arrested on Saturday evening after the detectives had trailed them for more than an hour on Thirtieth Street, between Broadway and Sixth Avenue. A number of loft thefts had been reported from that vicinity. When searched Belsky was found to have a so-called "jimmy" and a screwdriver concealed under his shirt. Smith had two small chisels.

Detectives Dribben, Cohen, and Fischel, who arrested the men, appeared as witnesses against them and testified as to their capture and the tools found on them. The prisoners admitted they had the tools, but denied that they were burglars' tools. Assistant District Attorney Bozzo asked that the men be held for the Grand Jury, but Magistrate Campbell discharged them.

Discussing his action last night Magistrate Campbell said:

"After a long hearing I decided there was not sufficient evidence to hold these men. The tool described as a 'jimmy' they described as an automobile tool. One of the men produced his brother, who swore that he had sent him for the tools. The other said that he was taking the tools to an automobile man, and the man testified to that effect. The officers produced nothing which proved criminal intent."

CAPT. RILEY'S BAIL BOND.

Whitman Won't Oppose Policeman's Move to Dismiss It.

Judge Crain in General Sessions will act today on a motion to dismiss bail in the case of former Police Captain Dominick Riley, who is under indictment for bribery. District Attorney Whitman will not oppose the motion. The amount of bail is $5,000.

Riley was indicted on Dec. 31, 1913, on a charge of accepting a bribe from Alexander Cohen, a former policeman, to allow George McRea and Frank Tarbeaux to work unmolested at a fake wiretapping game. Cohen was the principal witness against Riley, and the only corroboration was the testimony of a bartender, who swore that Riley got some money left in an envelope in a Bowery saloon.

Frank Aranow, Riley's counsel, has pointed out to the District Attorney that the time set for Riley's visit to the saloon was two weeks after the saloon was closed. If no corroboration can be obtained by October, the District Attorney will move for the dismissal of the indictment.

WOULD END REICHMAN CASES

Whitman Moves to Dismiss Two Grand Larceny Indictments.

District Attorney Whitman moved yesterday before Judge Crain in General Sessions for the dismissal of two grand larceny indictments against Joseph B. Reichman, former President of the Carnegie Trust Company, who was pardoned by Gov. Glynn on his conviction on a third indictment. Judge Crain reserved decision.

Reichman was convicted as a result of the failure of the Carnegie Trust Company and sentenced to four and a half months' imprisonment, but stayed out of jail pending his appeal on a certificate of reasonable doubt. Before the appeal was decided Gov. Glynn pardoned him.

In asking that the two remaining indictments be dismissed, the District Attorney merely called attention to the pardon.

Surgeons Sail for London.

Fifty-five well-known surgeons from New York and other large cities in the United States sailed yesterday on the White Star liner Baltic for London to attend the International Congress of Clinical Surgeons from Aug. 3 to 8. A second delegation will leave on the Atlantic Transport liner Minnewaska for London tomorrow. It will include Dr. Florence Ward, one of the leading surgeons on the Pacific Coast, who is scheduled to read a paper at the Congress.

Locomotives Smoke; Fined $500.

The New Haven Railroad was fined $500 in the Court of Special Sessions, Bronx County, yesterday on a charge of violating the smoke ordinance. Forty exhibits of smoking locomotives and cinder-strewn property were made. The action was brought by the Department of Health.

FINDS LEASED WIRE ABUSES PERSISTENT

Telephone Official Tells of Fight on Bucket Shop and Racing Information.

BIG CONTRACTS CANCELED

Public Lines Now Almost as Efficient as Private — Press Associations Best Patrons.

The investigation by the Interstate Commerce Commission into alleged abuses in the use of wires leased from telegraph and telephone companies was continued yesterday at the Custom House. Commissioner H. C. Hall presided part of the time, and S. N. Smith, attorney for the commission, presided in his absence.

The witnesses were cross-examined by Henry Wollman, representing Logan & Bryan, a big "wire house," and D. A. Frank, counsel for the American Telephone and Telegraph Company. Their direct testimony was brought out by A. G. Gutheim, examiner for the commission. Henry S. Robins spoke for the Chicago Grain Dealers' Association, which contends that the brokers using leased wires have a big advantage over those who have to rely on public wires.

The chief abuse complained of is the alleged use of the leased wires by outsiders, which is forbidden by law. Most of the lessees who testified said this had been almost entirely eliminated since the traffic was put under the jurisdiction of the commission, but Charles A. Wilson, General Superintendent of the American Telephone and Telegraph Company, said irregular use of the wires was frequent.

"All kinds of things are attempted on the wires all the time," he said. "It's a lively proposition to watch them."

In the last four or five years, he said, the company had canceled leases amounting to $400,000 or $500,000 a year because of these irregularities. At points where messages are "repeated" from one wire to another, he explained, it was possible for officials of the company to watch them, much as a telephone operator might listen to a conversation. Many of the cancellations were because the wires were found to be in use for the transmission of race track and bucket shop business. This testimony did not refer to wires actually leased by brokers, but to those engaged ostensibly for brokerage business.

Mr. Wilson said he was surprised that the telegraph companies did not use more diligence in ascertaining what went over their leased wires. He filed a statement of the company's leased wire business, as both of the telegraph companies had done on Wednesday. Five-sixths of the lessees, he said, preferred to use the wire for telegraph purposes, and in such cases it was used by the company simultaneously for telephone traffic.

Mr. Wollman's cross-examination of witnesses brought out that when messages were sent over brokers' wires for outsiders it was usually for a broker acting for the lessee or in connection with business in which both had interests. He also drew from witnesses that used public wires that their transactions were not delayed, but were handled almost as quickly as over leased wires.

N. J. Miller of Miller & Co., brokers in stocks, bonds, and commodities, was asked by Mr. Gutheim if a number of Chicago firms which he named sent messages over the firm's leased wires. Mr. Miller said two of the firms mentioned, who were designated by Miller & Co. as correspondents, did send messages over his leased wires. He said the messages were sent for compensation, a stipulated amount per month. The messages, he said, were orders, news, and gossip about the market.

Mr. Miller said his firm used a private closed wire instead of the usual commercial message on grounds of economy, quickness of dispatch, and privacy. He said no person or firm was permitted to use the wire except designated correspondents and the firm's own branch offices.

W. J. Brainard, of the Brainard Commission Company, grain brokers, of New York, testified that he had sent messages to E. W. Wagner & Co. of Chicago over the private wire leased by C. I. Hudson & Co. Mr. Brainard said that within the last ten days he had sent messages over leased wires of other concerns. eH said it was a matter of business, and the reason he went to these lessees of private wires was because he did business with them and they kept the wires for the use of their customers.

Robert Brandt, another broker, testified that by the courtesy of Lamson Brothers he had, not more than half a dozen times, sent messages over their wires. He said the messages were asking for certain information, and he asked Lamson Brothers' operator to get it for him. He said he regarded the private leased wire as a big asset in the brokerage business.

William Knight, a grain broker, said he had leased a wire in connection with Hornblower & Weeks, for which he paid Hornblower & Weeks $6,000 a year. He said he had no relation with the telegraph company in regard to the leased wire, and no relation with Hornblower & Weeks other than that of leasing the wire. Mr. Knight said he had used the private wires of other brokers with whom he was doing business. At another time he said he had been on a private leased wire with two stock brokers. Business has not been so good recently, he said, that a public wire would not serve a broker as well as a private wire for receiving or sending orders.

Robert Gwathmey, New York agent for the Bartlett-Frazier Company; Henry R. Proctor, agent for the Hancock Grain Company, and Edward Beaddy, grain broker, all told of the use of private wires by others than the lessees.

The use of leased wires for press dispatches was also touched on. C. C. Adams, Vice President of the Postal Telegraph Company, said the company considered that in case of a disaster the public could be better served by the press associations than by general public messages. He said that during the Ohio flood there were several hours that the Postal had just one wire to Cincinnati. For two or three hours that wire was given over entirely to the Associated Press, with the belief that the public might thereby be best served. He said the Postal made a custom of giving every facility possible to the press associations.

Mr. Wollman asked Mr. Adams to name the principal classes of business represented by leased wires. Mr. Adams said the press associations were the largest leased wire customers. Next in order were the various classes of brokers. A few lines were leased by the steel industry and the packing industry. These, he said, covered the bulk of leased wires. Various commercial houses had private wires connecting stores in different cities. Manufacturing establishments, he said, maintained similar service. Mercantile houses and manufacturers used the telephone more extensively than the telegraph, he said.

Mr. Wollman asked Mr. Adams if it would not be possible by the telegraph companies co-operating with their principal leased wire customers to stop the misuse of the wires by outsiders sending commercial messages over leased wires. Mr. Adams said the users of leased wires could stop the abuse if they wanted to.

He said he regarded the principal lessees of private wires as sincere in their desire to live up to their contracts. The bulk of the abuse, he said, was by the smaller concerns using leased wires. The hearing will go on today.

RESORTS. NEW ENGLAND.

Maine Lakes and Woods

If you want to be made over inside and out, come down into the Maine woods.

Camp on the banks of wild lakes that are almost forgotten by the outside world.

Take canoe trips of hundreds of miles thro' virgin wilderness.

Eat and sleep and fish and play in the REAL open.

Do you more good in two weeks than any ordinary two months' vacation. Expense is small.

Send for free booklets, "Maine Lakes and Woods" and "Down the Allagash."

Write or call **Vacation Bureau**
171 Broadway, Room 211, New York, N. Y.
NEW YORK, NEW HAVEN & HARTFORD R. R.
BOSTON & MAINE R. R. MAINE CENTRAL R. R.
FALL RIVER LINE

RESORTS. NEW ENGLAND.

SEA LION INN,
Myrtle Beach, Milford, Conn.

now enlarged to accommodate 100; directly on shore front; two hours from Grand Central; canoeing, bathing, motor boating, dancing, horseback riding; clean, safe, sandy beach; no mosquitoes. Third season opens June 15. Reservations now being made for entire season. Booklet on application.
K. L. LYON, Manager.

SOUTHFIELD POINT CLUB
STAMFORD, CONN.

Designed for an exclusive patronage. A new house with every modern convenience. 5 minutes by trolley to station, 50 minutes to N. Y. Directly on the water, private white sandy beach. Golf, tennis; excellent boating. Garage. W. B. Stubbs, Norece Hall, 114 West 70th St. Tel. 7140 Schuyler.

GREENWICH INN
SOUND BEACH, CONN.

RIGHT ON THE WATER. NOW OPEN.
A most desirable and accessible resort for nice people. 1½ hours from New York; 50 minutes from New York; frequent trains; Golf—Tennis—Bathing. Delightful Ballroom. Excellent Orchestra.
WM. F. INGOLD, Manager.

THE GRISWOLD
EASTERN POINT, NEW LONDON, CT.

Finest Summer Resort Hotel in America. 1½ hours from New York or Boston. Open June 15 to Sept. 15. H. D. SARTON, Mgr. Also the Belleview, Bellevair Heights, Fla.

THE CHESTERFIELD
STAMFORD, CONN.
SHIPPAN POINT ON SOUND.

Homelike place for refined families; superior location, appointments, and service. Booklet mailed.

THE SAMOSET
BY THE SEA
ROCKLAND BREAKWATER, ME.

Open June 25 to Sept. 9.
Bathing, Sailing, Motoring, Golf, Tennis, Riding, Music & Dancing. Booklet on request. Ricker Hotel Co., F. C. MOORE, Mgr.

OTTAWA HOUSE
Cushings Island, Portland Hbr., Me.

Most exclusive spot in Maine; no trolleys; no autos. Dancing, boating, bathing. Excellent cuisine. Booklet and rates on application. Early reservations suggested.
Cottages to Rent. Address E. W. ROYCE CO.

POLAND SPRING, MAINE

POLAND SPRING HOUSE, Open June 1 to Oct. 15. MANSION HOUSE, Open all year. N. Y. Office, 1180 B'way. Tel. Mad. Sq. 4748.

Dirigo House, Long Island, Casco Bay, Me
MRS. J. PERRY, Prop. Booklet.

RESORTS. NEW ENGLAND.

INTERVALE HOUSE
INTERVALE, N. H. OPEN JUNE 30.
WHITE MOUNTAINS

High altitude, invigorating air. Fine wooded walks and drives. Illustrated booklet.
HERBERT N. MUDGETT, PROP.

MOUNT MADISON HOUSE,
GORHAM, N. H.

White Mountains. 100 rooms. Modern, up-to-date. 100 rooms, 40 baths. Automobile garage and repair shop. Experienced chauffeurs employed. Tennis courts. Alpine spring water. 16 miles from Mount Washington. Booklets on application. C. A. CHANDLER, Prop.

WHITE MOUNTAINS
NEW PROFILE HOUSE

TWENTY COTTAGES. NOW OPEN.
Catering to those who wish a Summer Home in a resort favored with a clientele of the highest order. ON IDEAL TOUR. Fine Garage. Golf, Tennis, Boating, Fishing.
C. H. GREENLEAF, Pres.

BRETTON WOODS
WHITE MOUNTAINS, N. H.

The Mount Pleasant Open June 18 to Oct. 1.
RALPH I. BENKIMER, Mgr.
The Mount Washington Open July 3 to Oct. 20.
D. J. TRUDEAU, Mgr.
For Booklet & Information Address Hotels.

NEW ENGLAND—Vermont.

500 IDEAL SUMMER RESORTS.
112-Page Illustrated Brochure with information regarding 500 Summer Resorts in Vermont and shores Lake Champlain, with hotel, farm and village home accommodations, sent on receipt of 4c. stamps for mailing. Address Summer Homes, No. 14, 385 Broadway, New York.

PENNSYLVANIA—Delaware Water Gap.

The Kittatinny
DELAWARE WATER GAP, PA.

Now open. Season May to December. Superior in its appointments, cuisine and service. Largest and leading hotel. Special July terms. Write for booklet and auto map. Motorists accorded same terms as other guests. CHAS. H. WHITE, Owner and Proprietor.

PENNSYLVANIA—Mount Pocono.

MOUNT PLEASANT HOUSE
MOUNT POCONO, PENNA.

Enlarged, modernized. Private baths, bells, gas, orchestra, dancing. FREE GARAGE. Booklet. For road map and rates address W. T. & H. M. LEECH.

Miscellaneous.

"MOUNTAIN AND LAKE RESORTS"

Beautifully illustrated booklet describing attractive resorts in New Jersey and Pennsylvania—Pocono, Water Gap, Cresco, Stroudsburg, Lake Hopatcong, etc.; giving lists of hotels, boarding houses and camps, railroad fares and rates. Free at the following Lackawanna Railroad Ticket Offices:
New York: Broadway Cor. Wall, Cor. Howard, Cor. 23d St.; Brooklyn: 505 Fulton St.; Newark: Broad and Market Sts.

A Glorious Fourth

Along the Seashore or Among the Hills Overlooking Beautiful Bays

Long Island Resorts

are in full swing, and you'll thoroughly enjoy your holiday or week-end at any resort you select.

Plenty of amusement to satisfy the most fastidious—a good old fishing trip, a dip in the invigorating surf, boating on picturesque bays, tennis or golf.

20 Degrees Cooler Than New York City

Whether it's for a two weeks' vacation or just over the week-end, you'll need the illustrated and descriptive book, "Long Island and Real Life," free at ticket offices, 170 Broadway, Fifth Avenue Building Arcade and 153 West 125th St., New York, or mailed upon receipt of 10c. postage by the General Passenger Agent, Long Island Railroad, Pennsylvania Station, New York.

NEW YORK—Long Island

15 Minutes from Herald Square.

FOREST HILLS INN
New Fireproof Hotel
Attractive, convenient; Tennis Courts; Squash Court, Pool and Billiard Room.
Moderate Rates.
Under same management as The Hall, Glen Cove, L. I., and (formerly) Nicholas Fish Mansion, New York City. Take Long Island (Electric) R. R. at Pennsylvania Station; 18 minutes to Forest Hills, L. I.
FOREST HILLS INN, Forest Hills, L. I.
For further information or booklet, inquire on property, or at New York Office, 47 West 34th St., Room 716.

PROSPECT HOUSE
Shelter Island Heights, L. I.
Yachting, Tennis, Bathing, Golf. Modern Dancing. Ideal Motor Run.
SPECIAL JULY 4TH Week-end Country and Shore combined. Booklet.

MANHATTAN BEACH
"SWEPT BY OCEAN BREEZES."
Oriental Hotel NOW OPEN.

NEW YORK—Westchester County.

Amid the Hills and Woods of Westchester County.
GOLF, TENNIS, RIDING, DRIVING.

MOTORING, MUSIC, DANCING.
HOTEL GRAMATAN
Lawrence Park, Bronxville, N. Y.

HOTEL BEVAN
Larchmont on the Sound, N. Y.
Bathing, boating, tennis, motoring; music, dancing. A la carte service. Grill, unexcelled cuisine; exclusive patronage. Henry Paushey & Son, Props. Frank Baldwin, Mgr. Tel. Larchmont 174.

NEW YORK—Watkins.

THE AMERICAN NAUHEIM
Watkins Glen, on Seneca Lake, N. Y.
In the Heart of the Lake Country.
THE GLEN SPRINGS
A Mineral Springs Health Resort and Hotel. For descriptive booklets and map of Lake Country, address WM. E. LEFFINGWELL, Pres't, Watkins, N. Y.

NEW YORK—Millbrook.

MILLBROOK INN
MILLBROOK, N. Y.
SPECIAL RATES JULY AND AUGUST
Also Hotel Hawthorne, 70 W. 49th St.

NEW YORK—Stamford.

STAMFORD NEW YORK
Finest Resort in the Catskills.

Summer Resort Booklets Free

Rural Summer Homes

Greenwood Lake
Chautauqua Lake
Week-End and Short Trips

Check those you wish, send this advertisement with your name and address to R. H. Wallace, General Passenger Agent, Erie Railroad, 50 Church St., New York, and the booklets will be mailed to you. They can also be had at these Erie ticket offices, 245, 399, 1278 Broadway; 225, 264 Fifth Ave.; Hudson Terminal Building (on concourse), New York; 24 Court St., Brooklyn; Jersey City (depot and concourse); Hoboken, 122 River St.

ERIE

NEW JERSEY—Allenhurst. NEW JERSEY—Allenhurst.

ALLENHURST—NEW JERSEY
Curlew Hotel
AND COTTAGES
Most exclusive summer coast resort, opposite Casino on the ocean front.
Guests have privilege of using the Casino and swimming pool.
Management, J. G. VENETOS, Owner Mohawk Hotel, B'klyn, N. Y.
HOTEL AUTOMOBILE AT THE STATION

NEW YORK—Pawling.

NEAREST MOUNTAIN RESORT TO N. Y.
MIZZEN TOP
Hotel and Cottages.
ON CREST OF QUAKER HILL
SOUTHERN BERKSHIRES, PAWLING, N.Y.
OPENS JUNE 25
90 minutes from N. Y. City; 1,300 feet elevation. A PICTURESQUE NINE-HOLE GOLF COURSE. The best stop on the most direct route from New York to the Berkshires.
W. P. CHASE.

NEW YORK—Catskill Mountains.

Hotel Catskill, Palenville, N. Y. Accommodations for 300.
All modern improvements; cuisine unexcelled; amusements, music, dancing, bathing, &c. Booklet. GEORGE T. HERING.

Malaeska House, ALFRED E. JACKSON, South Cairo, N. Y.
Bathing, fishing, dancing, baseball, all amusements, $8 and up; booklet.

NEW YORK—Lake Mahopac.

THE THOMPSON HOTEL
LAKE MAHOPAC, N. Y.
Select family hotel. Superior accommodations. Excellent cuisine. Golf, Tennis, &c. Illustrated booklet. Emerson Clark, Prop.

NEW YORK—Highland Mills.

HOLIDAY OUTING
HILLCREST HALL,
COTTAGES AND BUNGALOWS.
49 miles from Broadway; good roads all the way; accommodates 200; altitude 1,200 feet; golf, tennis, boating, fishing, garage, auto livery, music and dancing afternoon & evening, on Sunset Lake. Cottages & Bungalows with hotel service or housekeeping. To hotel single or en suite.
CAFE AND GRILL.
Special Rates for the Holidays, $2.50 to $4 day. Send for booklet. HARRY A. GOFF, HIGHLAND MILLS, N. Y.

NEW YORK—Lake Champlain.

Westport Inn
Westport, on Lake Champlain, N. Y.
Cottage for rent. $10.00 week up.
Booklet.
H. F. SMITH.

NEW YORK—Dover Plains

PLEASANT VIEW HOUSE.
Dover Plains, N. Y.; two hours Grand Central, Harlem Division; mountains, fishing, driving, gas, bath; 100-acre farm; excellent table; $8 and $9; circulars. Kayser, Proprietor.

NEW YORK—Ulster County.

Spend the Summer in the Clouds
2,000 Ft. Elevation. 100 miles from city.
CRAGSMOOR INN
High-class mountain inn, 100 miles from city; large, private park, broad verandas; suites with private baths and sleeping porches; guaranteed milk; ABSOLUTELY NO CANNED FOODS; all amusements; references required.
Season June 10 to October 1. Address Densmore Curtis, Cragsmoor, N. Y.

Beautiful gentleman's place; poultry, fruit, vegetable farm; modern appointments; lawn tennis, bathing, bowling; mountains, 90 miles; references; booklet; $9-$12; cottage or floors; improvements; board optional. Spindler, Lefever Falls, Ulster County.

NEW YORK—Adirondacks.

STAR LAKE INN
STAR LAKE, N. Y.
Altitude 2,000 ft. Accommodates 200. Good boating, fishing; fine scenery; no hay fever; electricity, garage, orchestra, telephone; rooms with bath; all amusements. Booklet. Address INGLEHART & SAYLES, Star Lake, N. Y.

ADIRONDACKS
LELAND HOUSE
SCHROON LAKE, N. Y.
ROOMS WITH AND WITHOUT BATH. GRILL ROOM. NEW GOLF LINKS.
L. W. & J. A. EMERSON, Proprietors.
Sanitary Saranac Lake, (Adirondack Mts., N. Y.) Information, Sec. Board of Trade.

NEW JERSEY—Atlantic City.

The OSTEND
Entire block of beach front, ocean view from all rooms; capacity 600. Every appointment and comfort; fresh and sea water baths, etc.; excellence in cuisine and service; orchestra and social features; auto meets trains. J. C. GOSSLER, Manager.

ROYAL PALACE HOTEL and COTTAGES
On the Beach, Atlantic City, N.J.
OPEN ALL THE YEAR. CAPACITY 600.
INDOOR SEAWATER SWIMMING POOL.
NEW ARBOR DANSANT.
AFTERNOON AND EVENING DANCING, DIRECTED BY HARRY SPENCER STUBBS
Bookings now being made for Summer.

ELBERON
AND FIREPROOF ANNEX. Tennessee Av., near beach. Central; open surroundings; opposite Protestant and Catholic churches; capacity, 500; new throughout; running water in rooms; private baths; metal beds; 4,000 feet of porches; excellent table; fresh vegetables; windows screened; white service; booklet. Special $8 to $21 weekly; $1.50 to $3.50 daily. R. B. LUDY, M. D.

ALAMAC HOTEL
Ocean front, in the heart of Atlantic City. Absolutely fireproof. Family and Transient. American and European Plans. Hot and cold sea water baths. Capacity 400. Grill; orchestra; dancing; garage. MACK LATZ & CO.
The only hotel having its own ocean pier for free use of guests.

HOTEL RUDOLF
On the ocean front. Sea and fresh water baths; running water in rooms. Orchestra and afternoon and evening dancing. Reservations now being made for Summer.

NEW HOTEL MERION
Vermont Ave. and the beach. Fireproof. Capacity 350. Private baths, running water in rooms. Early season rates, $3 up daily. Special weekly. Booklet. CHAS. E. PRETTYMAN, Owner and Proprietor.

THE WILTSHIRE Virginia Av. and beach. Ocean view. Greatly improved and refurnished. Cap. 350. Private baths, running water in rooms; elevator, etc. Music. Special—$12.50 up weekly; $2.50 up daily. Open all year. Booklet. SAMUEL ELLIS.

HOTEL DENNIS
ALWAYS OPEN
Walter J. Buzby.

Marlborough-Blenheim
ATLANTIC CITY, N. J.
JOSIAH WHITE & SONS COMPANY.

FREE Guide of ATLANTIC CITY
Handsomely Illustrated Official Hotel Guide Book, with map. Edition limited. Write today. Inclose stamp. Public Service Association, Atlantic City, N. J.

NEW JERSEY—Boonton.

Pudding Stone Inn
In the Morris Hills; 10 minutes to the station; one hour out; in the midst of 12 acres. Richard Vincent, Boonton, N. J.

NEW JERSEY—Lake Hopatcong.

New Hotel Breslin
On Lake Hopatcong, P. O., Mt. Arlington, N. J.
Catering to Discriminating Patronage.
Ideal mountain hotel. Only 1 hour from New York. Elevation 1,400 ft. No malaria or mosquitoes. 300 rooms with hot and cold running water; 100 bath suites. Boating, bathing, fishing, golf, tennis, dancing, saddle horses. Orchestra, Cafe, Grill. Booklet, auto maps mailed. Special July and family rates.
G. FRANK COPE.

NEW JERSEY—Asbury Park.

New Monterey
NORTH ASBURY PARK, N. J
Hot and Cold Sea Water Baths
LONG DISTANCE TELEPHONES
Surf Bathing - Sailing - Fishing - Garage
DAILY CONCERTS AND DANCING
S. O. Dennis, Asst. Manager. FRANK F. SHUTE, Manager.

ASBURY PARK N.J. HOTEL BRUNSWICK NOTED FOR ITS HIGH STANDARD OF EXCELLENCE MORGAN & PARSONS

THE PLAZA
ON OCEAN FRONT
American plan, $15 up weekly. European plan, $1.50 a day up.

OCEAN SPRAY HOTEL
Unobstructed view of Ocean and Lake. 211 Lake Ave. Comfortable, Commodious. Booklet. E. Foley, Prop.
Cool, Commodious. Cuisine Unsurpassed.

NEW JERSEY—Avon-by-the-Sea.

AVON-BY-THE-SEA
McILVAINE HOUSE
18 Norwood Ave.
Fifty yards from the beach; ideal location; large, airy rooms, excellent table; bathing from house; moderate rates.
MRS. McILVAINE.

NEW JERSEY—Allenhurst.

THE NORWOOD
Allenhurst, N. J.
Hotel and cottages. Next to Ocean Casino, with $40,000 improvements; one cottage still to rent; 5 bedrooms, with full hotel service.

NEW JERSEY.

FOREST REST Watchung Mts. Millington, N. J.
Gentleman's estate in the woods; finest table; own vegetables; dairy; fishing, tennis; hour D. L. & W. $2 day; $12 weekly.

NEW ENGLAND—Massachusetts.

Straitsmouth Inn,
ROCKPORT, MASS.
OPEN MAY 28. Directly on the rocks at the extreme end of Cape Ann. Every room has an ocean view. Always cool. Suites with private bath. For rates and particulars address F. S. WILKINSON, Prop.

GREY HOUSE, LENOX, MASS.
A delightfully restful, homelike house, in center of village. Surrounded by lawn. Spacious piazza. Attractive living rooms. Pleasant bedrooms, many with baths. Accommodations by reservation.
GEORGE R. BULL.

NEW ENGLAND—Maine.

Passaconaway Inn
York Cliffs Maine
Directly on the ocean. Every charm of a cool, picturesque Summer resort. Bathing, Tennis, Boating, Fishing, Tea Garden. Excellent Orchestra. Wonderful Ocean and Sunset Views. Miles of Fragrant Pines. Cottages For Rent.
W. H. YORKEY, Mgr.
OPENS JUNE 27.

NEW BUSINESS DIRECTORY.

1914 Edition of the Phillips Publication Just Issued.

The Phillips Business Directory of New York City for 1914 has just been issued, and contains more names and listings than ever before. There are 1,218 pages, on which the marginal advertising does not impair the usefulness of the book, as is often the case in such works. The index is arranged alphabetically, and has been simplified until any firm wanted may be found with ease. This Business Directory was first published in 1870, and this is the forty-fourth edition.

There is only one possible drawback to the Directory; at the head of the index is the admonition: "To find a name, you must know how to spell it."

The list of names covers every trade, business, and profession in the city.

Call Issued for Bank Statements.

ALBANY, N. Y., July 2.—A call for a statement of the condition of trust companies and State and private banks at the close of business June 30 was issued today by Supt. Richards of the State Banking Department.

REPORTS OF TRUST COMPANIES.

REPORT OF THE CONDITION OF THE
EMPIRE TRUST COMPANY
at the close of business on the 30th day of June, 1914:

RESOURCES.

Stock and bond investments, viz.:		
Public securities, (book value, $1,641,193.60,) market value.		$1,648,172.50
Private securities, (book value, $4,006,058.79,) market value		3,960,254.62
Real estate owned		469,595.66
Mortgages owned		901,116.59
Loans and discounts secured by bond and mortgage, deed, or other real estate collateral.		286,167.59
Loans and discounts secured by other collateral		9,150,264.80
Loans, discounts, and bills purchased not secured by collateral.		2,411,849.17
Overdrafts		523.80
Due from approved reserve depositaries, less amount of offsets	$5,562,712.07	
Due from trust companies, banks, and bankers not included in preceding item	1,787,154.70	
		7,349,866.77
Specie		1,288,374.77
United States legal-tender notes and notes of national banks..		170,745.00
Other assets, viz.:		
Furniture and fixtures	$25,000.00	
Advances to trusts		
Accrued interest entered on books at close of business on above date	250,040.04	
		288,724.86
Total		$27,984,655.64

LIABILITIES.

Capital stock		$1,500,000.00
Surplus on market values:		
Surplus fund	$1,350,000.00	
Undivided profits	246,688.84	
		1,596,688.84
Surplus on book values	$1,626,539.10	
Deposits:		
Deposits, as follows:		
Due New York State Savings Banks	$1,378,520.66	
Due New York State Savings and Loan Associations and Credit Unions	1,824.88	
Other deposits due as executor, administrator, guardian, receiver, trustee, committee or depositary	512,019.38	
Deposits by the State of New York	715,000.00	
Deposits by the Superintendent of Banks of State of New York	651,915.67	
Other deposits secured by a pledge of assets	22,102.13	
Not preferred, as follows:		
Deposits subject to check	14,971,091.03	
Due trust companies, banks and bankers	4,283,822.19	
Time deposits, certificates and other deposits, the payment of which cannot legally be required within thirty days	2,084,731.35	
Demand certificates of deposit.	168,717.72	
Other certificates of deposit	87,177.79	
Cashiers' checks outstanding, including similar checks of other officers	4,862.68	
		24,781,285.35
Other liabilities, viz.:		
Reserves for taxes, expenses, &c.	$29,406.29	
Accrued interest entered on books at close of business on above date	27,278.16	
		56,684.45
Total		$27,984,655.64

REPORT OF THE CONDITION OF THE
UNION TRUST CO. OF N. Y.,
at the close of business on the 30th day of June, 1914:

RESOURCES.

Stock and bond investments, viz.:		
Public securities, (book value, $5,128,893.99,) market value.		$5,128,893.99
Private securities, (book value, $13,088,282.56,) market value.		13,683,982.56
Real estate owned		2,400,000.00
Mortgages owned		640,000.00
Loans and discounts secured by bond and mortgage, deed or other real estate collateral...		50,000.00
Loans and discounts secured by other collateral		27,277,608.11
Loans, discounts and bills purchased not secured by collateral		4,544,660.06
Overdrafts		10,082.39
Due from approved reserve depositaries, less amount of offsets	$9,312,860.45	
Due from trust companies, banks and bankers not included in preceding item	661,183.62	
		9,973,994.07
Specie		5,908,246.00
United States legal-tender notes and notes of National Banks.		306,268.89
Other cash items		3,837.26
Other assets, viz.:		
Advances to trusts	$9,846.76	
Accrued interest entered on books at close of business on above date	422,277.14	
Taxes paid in advance	17,179.49	
		448,303.39
Total		$70,584,766.39

LIABILITIES.

Capital stock		$3,000,000.00
Surplus on market values:		
Surplus fund	$4,500,000.00	
Undivided profits	811,908.84	
		5,311,908.84
Surplus on book values	$5,311,908.84	
Deposits, preferred, as follows:		
Due New York State savings banks	4,190,775.98	
Other deposits due as executor, administrator, guardian, receiver, trustee, committee, or depositary	3,532,900.02	
Deposits by the State of New York	550,000.00	
Other deposits secured by a pledge of assets	387,608.80	
Not preferred, as follows:		
Deposits subject to check	46,200,458.58	
Due trust companies, banks, and bankers	1,057,013.22	
Time deposits, certificates and other deposits, the payment of which cannot legally be required within thirty days	3,201,627.06	
Demand certificates of deposit.	736,675.60	
Other certificates of deposit	2,021,004.85	
Cashier's checks outstanding, including similar checks of other officers	86,362.55	
		61,909,460.01
Other liabilities, viz.:		
Dividend accrued	$180,000.00	
Reserves for taxes, expenses, &c.	88,100.00	
Accrued interest entered on books at close of business on above date	78,632.09	
Estimated unearned discounts	54,955.46	
		363,397.54
Total		$70,584,766.39

NEW COURT HOUSE CONTRACTS CLOSED

Guy Lowell's Circular Design Approved and Map of Modified Site Filed.

BORING TO BEGIN AT ONCE

Court Will Be Asked Next Week to Appoint Condemnation Commissioners for New Tract.

As the result of steps taken yesterday by the Board of Estimate and the Court House Board, the modification of the site for the new Court House was accomplished, the preliminary plan for Guy Lowell's circular building was approved, and the final contract with Mr. Lowell, as architect of the Court House, was authorized. The map of the new site was filed in the Register's office, and the city map has been changed therefor so that the district south and east of the original site has been set apart for Court House purposes.

When the Court House matter was taken up by the Board of Estimate it was voted upon without discussion. The hearing, in which active opposition had been shown to the plan by the Rev. Father Luke Evers and other members of St. Andrew's Roman Catholic Church and by Lawrence M. B. McGuire on behalf of the Real Estate Board, had been closed, President McAneny moved the necessary resolutions, and the board permitted the roll pledging the city to the expenditure of another $4,000,000 on the site to be called in silence.

This vote was taken just before the luncheon adjournment, and immediately afterward the Court House Board met in its offices at 115 Broadway and the certified copies of the resolutions of the Board of Estimate were put before it. These directed that immediate action should be taken in acquiring the additional land required and approved the preliminary plan of the new building. The Court House Board then adopted and signed the map, and it was sent forthwith to the Register's office for filing.

Application will probably be made to the Supreme Court next week for the appointment of Commissioners to condemn the tract thus added to the site. It consists of part of the block bounded by Duane Street, Park Row, Pearl Street, and City Hall Place; part of the block bounded by Pearl, Park and Baxter Streets and Park Row, and the entire block bounded by City Hall Place, Duane, Park, and Pearl Streets. It involves also the closing of City Hall Place and Pearl Street between Park Street and Park Row, and the substitution of other thoroughfares.

The city can take title to this property at any time after three months have elapsed from the beginning of the condemnation proceedings, but it has not been decided when it will do so. President McAneny of the Aldermen has pledged himself to consult with Cardinal Farley on his return from Rome as to the future of St. Andrew's Church, and as only a small part of the tract to be acquired will be used for the actual site of the Court House, the present buildings may be permitted to stand for some time without delaying the construction operations.

The contract with the architect, Guy Lowell, was approved by the Board of Estimate as a separate item. This grants him 6 per cent. of the cost of the new Court House, which it is expected will be $10,000,000. Out of the $600,000 he will thus obtain Mr. Lowell must pay all his office expenses, and retain at his own cost whatever experts the Court House Board may from time to time direct him to consult on difficult problems. It is reckoned that he will receive in the end about $100,000 to $150,000 for a job which will take him nearly ten years.

The Board of Estimate also appropriated $80,000 for the current expenses of the Court House Board. President McAneny said that these had been pared down to the last cent and the vote was absolutely necessary to carry on the work. Of this sum $14,000 is to be expended in borings on the new site. These are to ascertain the nature of the subsoil as a guide to the architect and the consulting engineer of the board, R. P. Goodrich, in deciding on the exact spot on which the building will be begun.

The contracts for the borings will be let forthwith, and during the Summer the work of clearing that part of the old site to be used for Court House purposes will continue. Meanwhile President McAneny has submitted to a committee of architects a tentative plan which has been drawn for a circular street around the new Court House and a diagonal thoroughfare from the back of the Municipal Building to the Manhattan Bridge Plaza.

Hopes for a Union of Methodists.

BUFFALO, N. Y., July 2.—Resolutions pledging the Epworth League to work for a united Methodism, North and South, were adopted at several of the sectional meetings of the ninth international convention here today.

REPORTS OF STATE BANKS.

REPORT OF THE CONDITION OF THE
BRYANT PARK BANK
at the close of business on the 30th day of June, 1914:

RESOURCES.

Stock and bond investments, viz.:		
Public securities, (book value $42,000,) market value.		$41,667.50
Private securities, (book value $105,096.75,) market value.		104,825.00
Real estate owned, banking house		12,500.00
Loans and discounts secured by other collateral		378,822.25
Loans, discounts, and bills purchased not secured by collateral		723,482.65
Overdrafts		822.69
Due from approved reserve depositaries, less amount of offsets	$215,608.45	
Due from trust companies, banks, and bankers not included in preceding item	3,513.01	
		219,311.46
Specie		107,148.80
United States legal tender notes and notes of national banks.		84,515.00
Cash items, viz.:		
Other cash items		7,936.51
Other assets, viz.:		
Furniture and fixtures	$7,500.00	
Accrued interest entered on books at close of business on above date	4,685.27	
Accrued interest not entered on books at close of business on above date, estimated	847.26	
		13,032.53
Total		$1,642,544.46

LIABILITIES.

Capital stock		$200,000.00
Surplus on market values:		
Surplus fund	$100,000.00	
Undivided profits	44,934.86	
		144,934.86
Surplus on book values	151,958.97	
Deposits, preferred, as follows:		
Deposits by the State of New York	$35,000.00	
Other deposits secured by a pledge of assets	4,540.75	
Not preferred, as follows:		
Deposits subject to check	1,229,223.31	
Due trust companies, banks, and bankers	3,228.47	
Demand certificates of deposit	1,500.00	
Cashier's checks outstanding, including similar checks of other officers	336.27	
Certified checks	1,370.00	
		1,275,198.80
Extend total deposits		1,285,403.80
Other liabilities, viz.:		
Reserves for taxes, expenses, &c.	$4,966.48	
Accrued interest not entered on books at close of business on above date	472.27	
Estimated unearned discounts		12,306.48
Total		$1,642,544.46

LATEST CUSTOMS RULINGS.

Decisions by the Appraisers in a Variety of Cases.

It was decided yesterday by the General Appraisers that imitation coral strung on wire is not to be regarded under the tariff law as imitation precious stones. The coral, which was imported by the F. William Gertzen Company, was returned for duty under the act of 1909 at the rate of 45 per cent. ad valorem as manufactures of metal and paste. The importers claimed a rate of 20 per cent. as imitation gems or for 35 per cent. as beads. Neither of the claims are held by the board to be applicable, the Collector being affirmed.

The General Electric Company lost in a controversy dealing with the classification under the old law of so-called parabolic mirrors, otherwise commonly known as reflectors. It was testified that 90 per cent. of those imported are purchased by the United States Government for use in searchlights on ships of war. The Collector took duty at the rate of 60 per cent. ad valorem under the provision for articles of glass not specially provided for. The articles were claimed properly dutiable at 11 cents per square foot and 5 per cent. ad valorem under Paragraphs 108 and 104 as cast polished plate glass, silvered or bent. A further contention was that if the mirrors are imported in metal frames the goods are dutiable at 45 per cent. ad valorem as manufactures of metal. Judge Sullivan overruled the protest. The General Electric Company will carry the issue to the Court of Customs Appeals.

The attempt of importers to enter embroidery machines at the rate of duty accruing on sewing machines under the act of 1909 resulted in failure. They were classified by the Collector here under the provision in the law for such machines with duty at the rate of 45 per cent. ad valorem. The importers claimed the articles properly dutiable at only 30 per cent. under Paragraph 197 as "sewing machines." Judge Fischer, in overruling the protests, points out the difference between the two classes of machines. The Collector's assessment is affirmed. If the principle laid down in the board's decision is followed in the construction of the Tariff act of 1913 embroidery machines will pay 20 per cent. ad valorem duty under Paragraph 165, while sewing machines, if valued at not over $75, enter free. The importers included O. J. Ahlstrom and H. Bischoff & Co.

Richard Gibson was overruled in a protest arising under the Tariff act of 1897, relating to the classification of chemical glassware. Duty was collected at 60 per cent. ad valorem under Paragraph 100 as glassware blown in a mold. The importer claimed duty at 45 per cent. ad valorem as manufactures of glass, or at 40 per cent. under Paragraph 99. While Judge Sullivan says in his decision that there seems to be conflict of the authorities with reference to Paragraph 100 of the Dingley tariff, the testimnoy in the present case supports the Collector's assessment.

CROP OUTLOOK ABROAD.

Estimates for Hungary Shows Decline—Spain and Australia Advance.

WASHINGTON, July 2.—Estimates of crop production in foreign countries received by cable today from the International Institute of Agriculture at Rome by the Department of Agriculture showed:

Hungary—Wheat, 133,509,000 bushels, 11.8 per cent. less than last year; rye, 50,986,000 bushels, 2.6 per cent. less.

Spain—Wheat, 120,814,000 bushels, 7 per cent. more than last year; rye, 20,012,000 bushels, 3.9 per cent. more; barley, 73,698,000 bushels, 7.2 per cent. more; oats, 30,572,000 bushels, 2.7 per cent. more.

Australia—Wheat, 106,874,000 bushels, 12.9 per cent. more than last year.

BUSINESS NOTES.

J. J. Roeder, who was formerly resident buyer of ready-to-wear lines for Loveman, Joseph & Loeb of Birmingham, Ala., and Cohen Brothers of Jacksonville, Fla., will shortly open a general buying office at 303 Fifth Avenue. It is said that he has already obtained several accounts.

At a special meeting of the Executive Committee of the Silk Association of America, held yesterday in the rooms of the association at 354 Fourth Avenue, the following Pennsylvania firms were elected to membership: Berkshire Knitting Mills, Reading; Crane Brothers, Inc., Kingston; Simaus Silk Company, Emaus; Feldhedge Silk Manufacturing Company, Egypt; Lehigh Silk Dyeing Company, Allentown; McBride Brothers, Fullerton; The Meinig, Richard Company, Reading; The Narrow Fabric Company, Reading; Stunzi Sons Silk Company, Inc., Reading, and the Widmer Silk Company, Inc., Allentown.

The Board of United States General Appraisers will hold no more calendar calls of customs protest cases until after Labor Day. Only the more pressing tariff cases will be given hearings in the chambers of the members of the tribunal during the Summer. Judge McClelland is on his way to Europe and will not return until the middle of September. Other members are planning vacations of a month or longer. Each member of the clerical force is also entitled to a month off with full pay. Judge Somerville, having recovered from a long illness, plans to remain on duty during the Summer.

A supplement to the customs tariff of Cuba bringing up to date Tariff Series No. 21, published in 1911, has just been issued by the Bureau of Foreign and Domestic Commerce. It contains all the changes made since the issue in 1911, including those covered by Tariff Series No. 27A, now out of print. Copies may be obtained by application to the bureau headquarters in Washington, while copies of Series No. 27 are for sale by the Superintendent of Documents, Government Printing Office, Washington, for 10 cents.

REPORTS OF STATE BANKS.

REPORT OF THE CONDITION OF
THE FIFTH AVENUE BANK OF NEW YORK,
at the close of business on the 30th day of June, 1914.

RESOURCES.

Stock and bond investments, viz.:		
Public securities, (book value, $50,595,) market value		$50,595.00
Private securities, (book value, $5,000,) market value		5,000.00
Real estate owned		532,066.60
Loans and discounts secured by bond and mortgage, deed or other real estate collateral...		48,400.00
Loans and discounts secured by other collateral		9,198,692.30
Loans, discounts, and bills purchased not secured by collateral		3,018,504.82
Overdrafts		15,527.46
Due from trust companies, banks and bankers		203,128.06
Specie		2,487,326.86
United States legal-tender notes and notes of national banks...		1,060,825.00
Cash items, viz.:		
Exchanges and checks for next day's clearings	$578,305.06	
Other cash items	518,631.14	
		1,091,819.22
Other assets, viz.:		
Accrued interest entered on books at close of business on above date		18,748.23
Total		$17,745,393.64

LIABILITIES.

Capital stock		$100,000.00
Surplus on market values:		
Surplus fund	$100,000.00	
Undivided profits	1,991,588.00	
		2,091,588.00
Surplus on book values	$2,091,588.00	
Deposits:		
Preferred, as follows:		
Due New York State savings banks	$94,631.48	
Due New York savings and loan associations and credit unions	5,682.10	
Not preferred, as follows:		
Deposits subject to check	14,877,414.85	
Due trust companies, banks, and bankers	15,210.21	
Demand certificates of deposit	44,288.85	
Cashiers' checks outstanding, including similar checks for other officers	114,189.21	
Certified checks	171,130.25	
Unpaid dividends	150,000.00	
		15,171,823.00
Other liabilities, viz.:		
Reserves for taxes, &c., and contingencies	$319,115.88	
Estimated unearned discounts	62,861.76	
		381,977.64
Total		$17,745,393.64

DOING HOUSECLEANING.

Disposing of Customs Claims That Have Been Abandoned.

Judge Sullivan, President of the Board of United States General Appraisers, said yesterday he had decided to cut the proverbial red tape which for years has kept a great number of importers' abandoned protests cluttering up the files of the tribunal. They include claims filed under the Tariff acts of 1894, 1897, and 1909, and were abandoned by merchants or their attorneys owing to a variety of causes, among them being adverse decisions by the higher courts on test tariff questions affecting identical merchandise, inability to secure evidence in support of contentions, and for other reasons.

The procedure in the past has required the members of the board to go through practically the same routine with abandoned protests as with live issues. This has taken up much valuable time, which President Sullivan thinks had better be devoted to questions of real value. It is now proposed to waive the formality of notifying importers and lawyers when abandoned cases are up for decision and go ahead with their determination without formalities. Since merchants or their legal representatives abandoned the protests the board sees no reason for holding them on the files any longer.

A start in this direction was made yesterday when several hundred protests from importers in all sections of the country were taken off the files and marked "overruled." The clean-up campaign just inaugurated will, it was estimated yesterday, dispose of 40,000 cases in a comparatively short time.

HOLLINGS EXONERATED.

Hearing of Charges Against Public Stores Examiner Ends.

John K. Sague, Appraiser of the Port, concluded yesterday his inquiry into charges preferred against J. G. Hollings, an Examiner of cotton goods at the Public Stores, and forwarded his recommendations to Secretary of the Treasury McAdoo. Hollings was charged with making incorrect returns on merchandise and with insubordination. He was suspended and had a hearing before the Appraiser.

The Appraiser said yesterday that the testimony developed no wrongdoing on the part of the Examiner, but did prove that he had erred in some of his classifications. As the evidence showed considerable friction between Hollings and other officials, the Appraiser asks the approval of the Treasury Department in assigning the Examiner to another division.

LINE GETS NEW PIER.

Austro-American Ships to Leave from Near 39th St. Ferry.

The agents of the Austro-American Line announced yesterday that, beginning on July 10, their steamers will leave from Pier 7, Bush Terminal, South Brooklyn, instead of the present pier, which is at the foot of Fiftieth Street, Brooklyn. The new pier is next to the Thirty-ninth Street Ferry house, within easy reach from Manhattan. New gangways have been constructed and the latest appliances for getting baggage ashore from the steamers as rapidly as possible, so that passengers will not be delayed on arrival in New York, have been installed.

The Kaiser Franz Josef I., which sails at 3 P. M. tomorrow for Trieste with every cabin filled with passengers, will be the last steamer of the line to leave from the old pier, its agents said.

FOREIGN TRADE OPPORTUNITIES

Further information may be obtained from the Bureau of Foreign and Domestic Commerce, Washington, D. C., and at the branch offices, 315 Custom House, by giving the number of the item referred to.

13,307. CANNED FRUITS, WINES, DRIED FRUITS, &C.—A business man in the United Kingdom desires to negotiate with Am. exporters of tinned fruits or other goods, wines, dried fruits, preserves, &c., in order to secure agencies.

13,308. DICTATION MACHINES.—The Secretary of a prominent and progressive wholesale hardware house in the United Kingdom has manifested an interest in securing the agency for a phonographic machine for registering dictated correspondence, &c. No machines of this type have as yet made their appearance in the district, which has a population of over 1,000,000, and includes a number of good-sized cities. The so-called clipper type of lawn mower would also be of interest.

13,309. TEXTILE FABRICS, HOSIERY, AND SPORTING GOODS.—A European agency is desired for the sale of Am. textile fabrics, hosiery, and sporting goods. The inquirer, who has been engaged in the silk lace and haberdashery business for about twenty years, furnishes references.

13,310. HOSIERY OF ALL KINDS.—A business man in the United Kingdom would like to represent Am. firms and exporters of general lines of hosiery. He states that he already represents a number of German and English firms of these goods, but would like to handle Am. makes.

13,311. CLOTHES CLEANERS, ELECTRICAL APPLIANCES, AND NOVELTIES.—The manager of an electric plant in the Far East desires quotations on clothes cleaners, to be used with either 200 or 210 volts direct current. He would also be interested in any electric appliances or novelties.

13,312. AGENCIES FOR AMERICAN GOODS.—A member of a business house in the Philippines is at present in China for the purpose of looking into commercial conditions in a certain region, with a view to establishing a branch house to introduce Am. goods.

CENTRAL TRUST COMPANY
OF NEW YORK
54 WALL STREET
BRANCH: FORTY-SECOND STREET AND MADISON AVENUE

Statement of Condition at the Close of Business June 30, 1914

RESOURCES.		LIABILITIES.	
Bonds and Mortgages.	$174,044.75	Capital Stock	$3,000,000.00
Public Securities, Market Value	11,281,587.16	Surplus	15,000,000.00
Other Securities, Market Value	25,940,748.14	*Undivided Profits	2,481,123.81
Loans	51,426,589.39	Deposits	95,492,309.49
Real Estate	1,151,856.85	Reserved for Taxes	235,583.99
Cash on hand and in Banks	25,493,773.83	Accrued Interest	195,600.21
Accrued Interest	945,589.12	Secretary's Checks	11,601.74
Total	$116,416,189.24	Total	$116,416,189.24

*Dividend payable July 1st, 1914, charged to Profit and Loss and not included in this Statement.

OFFICERS
JAMES N. WALLACE, President.
E. FRANCIS HYDE, Vice-President. DUDLEY OLCOTT 2d, Vice-President
BENJAMIN G. MITCHELL, Vice-President. GEORGE W. DAVISON, Vice-President
MILTON FERGUSON, Secretary.
FRANK B. SMIDT, Assistant Secretary. C. P. STALLKNECHT, Assistant Secretary.
FREDERIC J. FULLER, Assistant Secretary

FORTY-SECOND STREET BRANCH
F. WM. KNOLHOFF, Branch Manager. F. J. LEARY, Assistant Manager.
H. C. HOLT, Assistant Secretary.

SAVINGS AND LOAN ASSOCIATION.

The Franklin Society

The Franklin Society announces the usual semi-annual cash dividend at the rate of Four and One-Half Per Cent. per annum on all savings share accounts of $10 to $5,000. This is the Society's
31st Consecutive Dividend
SECURITIES—First Mortgages on dwellings in New York City and vicinity, non-speculative.
Bank Department Supervision.
Even a dollar starts an Account. Thousands of investors, large and small. SIMPLE MAILING SYSTEM. Begin now or write for Booklet A.
THE FRANKLIN SOCIETY
FOR HOME BUILDING & SAVINGS.
38 PARK ROW, NEW YORK.
4½ PER CENT

SAVINGS BANKS.

The Williamsburgh Savings Bank
Broadway and Driggs Ave., Brooklyn.
Notice is hereby given that on and after the 20th day of July, 1914, interest at the rate of
FOUR PER CENT.
per annum will be paid to all depositors in this bank who on the 1st day of July, 1914, may be entitled thereto.
Money deposited on or before July 10, 1914, will draw interest from July 1.
ANDREW D. BAIRD, President.
CHARLES J. FASFIELD, Cashier.
BANK OPEN MONDAY EVG'S 4 TO 7.

Before going on your vacation instruct your newsdealer to send you THE NEW YORK TIMES, or telephone Bryant 1,000. Daily and Sunday, 75c. per month. Daily alone 50c. per month. Adv.

GET ALLYN HOUSE OPTION.

Merry & Boomer Plan for Big New Hartford Hotel Advanced.

Special to The New York Times.

HARTFORD, Conn., July 2.—Merry & Boomer, managers of the Hotel McAlpin in New York and the Hotel Taft in New Haven, who are heading a syndicate to erect a $2,000,000 modern hotel in this city, announced today that they had secured an option until Aug. 28 on the Allyn House, the leading old-line hotel in this city, conspicuously located at Trumbull and Asylum Streets. At the Allyn House tonight it was said that the deal probably would be put through, with John J. Dahill, manager of the Allyn House, as manager of the new house.

Among those said to be backing the syndicate are Morton F. Plant, the New London millionaire, and Major Louis E. Stoddard, the New Haven polo player, who is a member of Gov. Baldwin's staff. The Aetna Life Insurance Company, of which ex-Gov. Morgan G. Bulkeley is President, is said to be willing to take a $600,000 mortgage on the project, and Hartford people who have been subscribing to various hotel promotions for the last three years now feel that soon they are to have something tangible.

BUSINESS TROUBLES.

In Town.

EATON-IVES-STURGIS-WALTON COMPANY.—Judge Hand has appointed the Central Trust Company of Illinois ancillary receiver for the property here of the book publishing firm of the Eaton-Ives-Sturgis-Walton Company of 31 East Twenty-seventh Street, whose principal place of business is in Chicago, following the filing in Chicago on Wednesday of a petition in bankruptcy. The assets here are estimated at $50,000. The company was incorporated here in February, 1914, with a capital of $300,000, and was a consolidation of Sturgis & Walton of this city and Eaton & Ives of Chicago.

FREDERICK MEYER, INC., manufacturer of women's custom shoes at 15 West Forty-fifth Street, has filed a petition with liabilities of $7,778 and assets of unknown value. The largest creditor is Miriam K. Steckler, $6,000, money loaned. Louis Steckler is Secretary and Treasurer.

HERMANN ELKAN of 115 Nassau Street has filed a petition with liabilities of $4,072 and assets of $2.50. There are only three creditors: Alex Barile of Brooklyn, judgment, for $2,910; John H. Pape of White Plains, judgment, for $1,132, both on bonds in connection with the New York Terraine and Building Company, co-defendant, and the Otis Elevator Company, $29, for repairs.

LEVINSON BROTHERS & CO.—Samuel and Meyer Levinson, who composed the firm of Levinson Brothers & Co., clothing manufacturers of 27 and 29 West Fourth Street, have filed a petition with liabilities of $17,001 and no assets. Among the creditors are the American Woolen Company, $11,982, and S. Slater & Sons, $850.

HARRY M. ADELSON, manager of 143 West 140th Street, has filed a petition with liabilities of $14,465 and no assets. Among the creditors are Patrick B. Whalen, $3,000, and Sigmund Adler, $1,500.

JACOB JAGORDA.—A petition has been filed against Jacob Jagorda, shoe dealer at 1,812 Wilkins Avenue, by these creditors: Thomson Crocker Shoe Company, $440; Thomas H. Logan Company, $50, and G. W. Harris Shoe Company, $34.

HARRY L. EBERLE, manager of 243 West Fourteenth Street, has filed a petition with liabilities of $5,125 and no assets.

HARRY FRIEDMAN, a printing press feeder of 288 Seventh Street, has filed a petition with liabilities of $1,681 and no assets.

CARMEL OIL COMPANY.—Judge Hand has dismissed the petition in bankruptcy filed on May 5 against the Carmel Oil Company of 114 East 110th Street. The referee reported that the petitioners did not prove their allegations.

I. & A. ZADEK.—Judge Hand has dismissed the petition filed on June 10 against I. & A. Zadek, manufacturers of women's hats at 679 Broadway, on a settlement with creditors at 25 cents on the dollar cash.

REISER HAT COMPANY.—Judge Hand has appointed Bertha Rembaugh receiver for the Reiser Hat Company of 20 and 128 Delancey Street, with authority to carry on his business for twenty days. Assets, $5,000.

JOHN FRISCHKNECHT, importer of embroideries at 13 East Twenty-second Street, has filed schedules showing liabilities of $203,519 and assets of $153,078. Among the creditors are Knauth, Nachod & Kuhne, $54,983, secured; Handelsbank Bank, St. Gallen, $20,000; Eisparnisantalt, St. Gallen, $22,400, secured, and Brettaner & Co., St. Gallen, $20,741.

BELA KANTOR, jobber in dry goods at 1,055 First Avenue, has made an assignment to Nathan M. Abramson. He began business in August, 1913.

ABRAHAM COHEN, dealer in dresses at 60 West Fifteenth Street, has made an assignment to Robert M. Gluck and Leo Schafran.

HARRIS I. PHILLIPS, trading as the Martin Knitting Works at 25 to 29 Sixth Avenue, has made an assignment to Isidore D. Morrison.

SAMUEL ROSENBERG, shoe dealer, of 133 Avenue C, has made an assignment to Benjamin Lesser of Lesser Bros., 299 Broadway.

JUDGMENTS.

These judgments were filed yesterday in New York County, the first name being that of the debtor:

Anglin, Thomas—John Burke Importing Co., $203.
Acevedo, Justo—T. K. Peeples, $163.
Abrams, Charles W.—L. C. Ashmari, $988.
Blanchi, Alfred A.—M. Schneider, $116.
Commerford, Patrick J.—M. J. Hanner et al., $167.
Cafola, Donato M.—Tomback & McPhee, Inc., $240.
Cauble, Laura A.—L. B. Eskesen, $163.
Chapman, Charles W.—L. Schlachter, $218.
Contant, Charles A., Jr.—B. M. F. Ernst, $224.
Cohen, Charles, and M. Yetta—H. Stein et al., $222.
Donohue, James, receiver—City Water Power Co., et al., costs, $107.
Duvinage, Pierre-Ed. W. Schrimpf, $254.
Dreyfuss, Elias—Rohe & Bro., $147.
Dubosque, Frank L.—A. E. Driscoll, $434.
Derr, Myrtle—Maison Bernard, Inc., $471.
Farley, William W., com.—A. Buttner, $156.
Same—Guaranty Trust Co. of New York, costs, $106.
Grodzn, Abraham—Rusch & Co., $853.
Gagliano, Angelo—A. De Los Smith, costs, $117.
Goldstein, Isador—Coney Island & Brooklyn R. R. Co., costs, $135.
Glass, Benjamin, by guardian—New York Consolidated R. R. Co., costs, $108.
Glass, Nathan—Same, costs, $110.
Holtz, Elsie—Nassau Electric R. R. Co., costs, $109.
Herrlein, George and Lizzie—George Ringler & Co., $225.
Hanway, Joshua A.—W. H. Bonynge, $177.
Hansen, Peter—Fisher Mitchell Co., $106.
Horsfall, William H. A.—H. W. Palens Sons, $382.
Horowitz, Harris—W. H. Harding, $197.
Headen, Wm. H.—Packard Motor Car Co. of N. Y., $159.
Klug, Bernard—Weber & Heilbroner, $150.
Lackshin, Hyman—H. Lippman et al., $178.
McDonald, Allen J.—H. Goldbaum et al., $340.
Mincer, Jacob L.—H. Frund et al., $306.
Mezzadri, Charles—T. E. Gignoux, $392.
Morris, Katherine—E. C. Ward, $368.
Munger, Alphonzo—John Wanamaker, N. Y., $252.
Mazza, Peter—G. Moore, $162.
Milne, John—M. A. Hoffmann, $135.
McMahon, Patrick—Le Roy Plow Co., $270.
McLaughlin, Thomas J.—W. R. Appleby, $2,185.
Same—Same, $2,301.
Nelson, Otto—Union Stove Works, $108.
Pallotto, Salvatore—Knickerbocker Distilling Co., costs, $105.
Redington, Lyman W.—W. W. Stickney et al., $236.
Perry, Alexander—Bradley Studios $395.
Porter, Agnes J.—M. S. Taylor, $248.
Sutter, John F., and Wm. Gold—N. Feld, $343.
Swan, Kingsley—W. J. Coleman, $489.
Spielberg, Yetta, by guardian—Nassau Electric R. R. Co., costs, $110.
Schwartz, Harry M.—S. Friedman et al., $138.
Schwerse, Albert M.—J. C. Fink, $147.
Streep, Michael and Arthur Hill—Naumer Electric Co., $244.
Smith, Joseph J.—W. R. Craig et al., costs, $171.
Samuels, Jacques—Pacific Bank, $13,318.
Schultz, Wm. H.—P. Kulnan, $4,089.
Tereroplsky, Ella—Nassau Electric R. R. Co., $103.
Tuoti, Giuseppe—V. A. Pettaro, $2,125.
Taylor, Wm. H.—C. Archambault, $3,359.
Wals, Samuel, & Samuel Kalb—L. Gordon, $111.
Weber, Robert G.—W. W. Kimball Co., $29, possession of property or $720.
Waid, Samuel—Independent Linen Supply & Steam Laundry Co., $106.
Ward, John—H. Herrmann Furniture Co., $187.
Weintraub, Lillian—J. L. Block, $140.
Zeigler, Ernest—Frank Holding Co., $153.
Davis' Knee 2d Ave. Theatre—John Wanamaker, N. Y., $124.
Fleming Cont. Co., Inc.—C. V. Erikson, $219.
Franklin Savings Bank—G. Launstein, $1,951.
Hay Foundry & Iron Works—B. Larson, $10,127.
Massapequa Construction Co.—Bossert & Sons, $529.
Norwalk Bros. Co.—J. C. Fein, $1,638.
Suwanee Realty & Development Co., Inc.—Galvanotype Engraving Co., $161.
South Georgia Lumber Co. & Maynard Cheney—L. Hubner, $1,736.

In Bronx County.

Albright, William—North Side News Co., $199.
American Market—Same, $425.
Billet, Jeanne C.—N. L. Vought, $102.
Brembes, Valentine—David Mayer Brewing Co., $835.
Fitzgerald, Archer W.—L. E. Muller, $429.
Gay Construction Co.—W. Schmidt, $731.
Hay Foundry and Iron Works—B. Larson, $10,127.
Lehr, Harry—M. Jackson et al., $1,023.
Mesiani, Pasquale—A. Baskt et al., $867.
North Side Coach and Auto Co—M. Petchesky, $2,861.
Small, Philip L.—Maryland Casualty Co., $118.
Wieder, Benjamin—H. Bloom, $161.
Waechter, Frank—Great Centres Realty Co., $247.

SATISFIED JUDGMENTS.

The first name is that of the debtor, the second that of the creditor and date that when judgment was filed:

Reid, Wilbur A.—Second National Bank of Hoboken, April 30, 1914, $1,252.
George A. Fuller Co.—M. Husick, Jan. 28, 1914, $702.
Miller, Bleecker—H. L. G. Stapler, April 14, 1907, $278.
Amsterdam Building Co.—H. Mess, June 29, 1914, $118.
Consumers' Brewing Co. of New York, Lim

When a property gets into trouble, investors very often become panicky and throw over good and bad securities at sacrifice prices. Clever investors know which are the good ones and hold on. We know of two bonds of properties in trouble which we believe are cheap, and would be pleased to receive inquiries.

Eastman, Dillon & Co.
Members New York Stock Exchange
Investment Bankers
71 Broadway New York

The FARSIGHTED BUSINESS MAN
makes a systematic distribution of his surplus earnings. Part he puts back into his business, part he invests in Railroad, Municipal and Public Utility Bonds, and part in other kinds of conservative investments. He thus safeguards himself against adverse conditions which might have a particularly bad effect upon some one line of business, upon some one community, or upon some one form of investment. Summed up, the farsighted business man gives heed to the wisdom of diversification.
Our Circular 1447 Describes Conservative Investment Bonds
Our Circular 1448 Describes Over 100 Issues of Listed Stocks
Spencer Trask & Co.
Investment Securities
43 Exchange Place, New York
Members New York Stock Exchange

FARSON
July Bond Circular
Municipal Bonds are EXEMPT from **INCOME TAX**
Bonds Yielding From
4% to 6%
Circular on request.
Farson, Son & Co
Members New York Stock Exchange.
New York 115 Broadway Chicago First Nat'l Bank Bldg.

The Question of Re-investment
arises whenever the dividend periods approach. Our new circular describes seven issues of bonds which have been carefully chosen for their safety, marketability and liberal yield —from 4.30% to 6.25%.
On request we will send you Circular I. No. 9 at once.
Knauth Nachod & Kühne
New York Leipzig

CITY OF
Baltimore, Md.
Reg. 4s
Due Aug. 1, 1961
Legal for Savings Banks and Trust funds in New York State.
Price on application.
Estabrook & Co.
Members { New York Stock Exchange / Boston Stock Exchange
24 Broad St. New York

Amer. Type Founders 6s
New Orl'ns, Tex. & Mex. 5s
Ontario Power 5s
Gilbert Elliott & Co
BOND DEPARTMENT
27 Pine St., N. Y. Tel. John 6210

Investment Securities
YIELDING 4.83% TO 7%.
Correspondence and Personal Interviews solicited.
F. J. LISMAN & Co
Members N. Y. & Chicago Stock Exchanges.
30 Broad St., New York
PHILADELPHIA HARTFORD CHICAGO

Redmond & Co.
33 Pine St., New York
Conservative Investments

W. N. COLER & CO., BANKERS.
Established 1870.
42 CEDAR STREET, NEW YORK CITY.
NEW YORK CITY and other high grade municipal bonds.
Special circulars on request.
First Mortgage Guarantee Co.
Kings County Mortgage Co.
Kings County Trust Co.
Brooklyn Trust Co.
American Bank Note, Com. & Pfd.
American Chicle, Com. & Pfd.
Childs Restaurant, Pfd. & Com.
Remington Typewriter Securities
S. H. P. PELL & CO.
Members New York Stock Exchange.
Tel. 1665 Hanover. 37 Wall St., N. Y.

FINANCIAL MARKETS

Stock Trading Anticipates the Holiday — The Midyear Money Movements.

The money and investment markets, rather than the stock markets, narrowly speaking, held the centre of attention in the financial world yesterday. Both here and abroad the effects of the half-yearly settlements and payments were shown, but the ease with which the seasonal requirements are being met was strikingly manifest in the decline in discount rates in London to below 2 per cent., and in the absence in our own market of any higher call rate than 2½ per cent. A rise in British consols and a fairly diversified record of bond trading in this market were suggestive of the fact that we are in a period traditionally devoted to the processes of reinvestment.

A decline in French rentes, on the other hand, served as a reminder that the financing of that country's national obligations still lies ahead. But so amply does the success of the forthcoming issue seem to be assured that there is a good deal of reason for accepting the view that after the French loan has been floated the Paris money market will show the influence of the very great additions which have been made to the French gold supply not only through the shipments made from this side, but through the gold drawn from other quarters. The special bids for gold to arrive not later than July 7, which the Bank of France made this week, came too late to attract gold from this side, but they did bring gold in from London. The Bank of France's return yesterday showed another gain of over $16,000,000 in gold, while its circulation and discount items showed the effect of the usual half-yearly demands. That was true also of the statements of the German and English banks, and both of those in addition showed a falling off in cash, which was not large except in the case of the Bank of Germany, whose accounts at this season are subject to violent changes.

The Clearing House operations here resulted in the largest cash balance ever recorded in that institution. An unusual shifting of accounts occurred in connection with the heavy payments for interest and dividends as well as for the principal of maturing obligations on Wednesday. The payments on account of the income tax played its part, too. The excess in the hands of depository banks growing out of these tax payments are being turned over to the Sub-Treasuries, but in overnight balances the Government's deposits in the National banks have been running largely ahead of the amount of bonds held as security for these Government deposits.

Wall Street seemed about to make up its mind yesterday that the rate decision would not be forthcoming this week, and it was all the more willing, therefore, to yield itself to the holiday spirit which was making itself felt in advance of tomorrow's suspension of trading. The dealings on the Stock Exchange, which fell off sharply on Wednesday, were further reduced yesterday, the session's total being less than 90,000 shares. The volume of dealings in bonds was also considerably smaller, but that was due rather to the lessening of activity in such bonds as the Rock Island issues than to the narrowing of the market for bonds as a whole.

The visit of J. P. Morgan to the White House and reports which reached the financial district that President Wilson had undertaken to confer with leading bankers and business men throughout the country were noted with interest. It suggested possibly, it was thought, that the way was being opened to a greater degree of co-operation between business and Government in dealing with the matters which the Government has in hand which bear on business questions.

MONEY AND EXCHANGE.

	High.	Low.	Last.	Ren'l.
On call	2½	2	2	2
A year ago	2½	1½	2	2
Since Jan. 1	10	1½	..	..
Same period 1913	7	2	..	..

	60 Days.	4 Mos.	6 Mos.
On time	2½	3½	3¾@4
Commercial paper	3@4 Mos.	6 Mos.	
Highest grade names	3¾@4¼	4@4¼	

	Exchanges.	Balances.
Clearings	$866,223,279	$50,231,026
Sub-Treasury credit balance		3,208,214
Banks lose since Friday		21,111,000

Rates Abroad.

	Discount.	Money.	Check on London.
London	1⅝@2	1¼@1½	
Paris	2½		25f 15c
Berlin	2¾@2½	3½@4	20m 50pf

Foreign Exchange.
The range for demand sterling was:

	High.	Low.	Last.
Yesterday	$4.8765	$4.8750	$4.8760
A year ago	4.87	4.8685	4.87
Since Jan. 1	4.8910	4.8535	....
Same period 1913	4.8790	4.8570	....

Foreign exchange closing rates were:

	Demand.	Cable.
London	$4.8760	$4.88
Paris	5.15—1-32	5.16⅛
Berlin	95¾—1-64	96⅛
Switzerland	5.15⅝—1-64	5.16⅛+7-64
Holland	40.25	40.29
Belgium	5.18⅜—1-32	5.20

Bankers' Time Bills.

	60 Days.	90 Days.
London	$4.85⅞	$4.84⅞
Paris	5.18⅜	5.19⅜
Berlin	94⅝	94½

Bankers' Commercial Bills.

	60 Days.	90 Days.
London	$4.85½	$4.84¾
Paris	5.19⅛	5.20—1-16
Berlin	94⅝	94 7-16
Amsterdam	39.95	39.85

Domestic Rates.

St. Louis	*10c	Montreal	*31¼c
Chicago	*10c	San Francisco	25c
Boston	Par	St. Paul	50c

*Discount.

BAR SILVER QUOTATIONS.

London, 26d. per ounce, off ⅛d.; New York, 56⅝c., off ⅛c.

NEW YORK CITY BONDS.

	Yesterday. Bid. Asked.	Wednesday. Bid. Asked.
4½s..Mar., 1964	101⅞ 102¼	101⅞ 102¼
4½s..Mar., 1963	107¼ 107½	107¼ 107½
4½s..May, 1957	107 107¼	107 107¼
4½s..Nov., 1957	107 107¼	107 107¼
4½s..May, 1917	101¼ 101⅝	101¼ 101⅝
4½s..Nov., 1917	101⅝ 101⅞	101⅝ 102
4½s..Mar., 1930-60	100 102¼	102¼ 102¼
4½s..Mar., 1962	102 102¾	102 102¼
4½s..Sept., 1960	102 102¾	102 102¼
4s ..May, 1959	99¾ 100¼	100 100¼
4s ..Nov., 1958	99¾ 100¼	100 100¼
4s ..May, 1957	99¾ 100¼	100 100¼
4s ..Nov., 1956	99¼ 99¾	99¼ 99¾
4s ..Nov., 1955	99¼ 99¾	99¼ 99¾
4s ..Nov., 1936	99¼ 99¾	99 99¾
4s ..1918-19	99¾	99¾ ....
3½s..Nov., 1954-55	87¾ 88¼	87¾ 88
3½s..May, 1954	87¾ 88¼	87¾ 88
3½s..1950-54	87¼ 88	87¼ 87¾

METAL MARKET REPORTS.

At the Metal Exchange yesterday copper was firm and slightly higher. Tin was steady; five tons of October sold at 31.25. Closing prices for copper and other metals were:

Copper—	Bid.	Asked.		Bid.	Asked.
Spot	13.40	13.70	Spelter	4.90	5.00
July	13.40	13.70	Lead	3.85	3.95
August	13.40	13.60	Antim'y.	7.12½	7.25
			Tin	31.00	31.25

The copper market in London yesterday closed strong, spot advancing 12s 6d, to £61 12s 6d, and futures were 15s 6d higher, at £62 6s 3d. Tin was firm, spot being 12s 6d off, at £140 2s 6d, and futures, at £141 15s, were down 10s.

The market ended firm. Spanish pig lead, £19, unchanged. Spelter, £23 10s, down 2s 6d. Cleveland warrants 51s, unchanged.

TOPICS IN WALL STREET.

Poor Month on Missouri Pacific.

Gross earnings of the Missouri Pacific for May reflect continued dullness in the Southwest. Revenues for the eleventh month were $4,624,180, a decrease of $481,000 from the business done last year. Total net income was $1,075,573, a loss of $602,000. The gross earnings for the elven months were $55,106,000, a loss of $2,323,000, while the total net income for that period was $15,123,000, a loss of $822,000. Until the decrease incurred in May the company had maintained its net close to last year's figures.

***

Big Bank Balances.

Bank balances at the Clearing House yesterday established a new high record, with a total of $50,231,000. The nearest approach to that was made on Feb. 3 of this year, with a total of $48,000,000. Up to Feb. 3 the record was held by the total of $42,000,000, made on Oct. 3, 1905. Yesterday's clearances did not set a new figure, amounting to $866,000,000, as against exchanges totalling $736,461,000 put through on Nov. 3, 1909. Yesterday's big balances resulted from deposits of July 1 interest and dividend payments, and from the large sums received by the Government through the operation of the income tax.

***

New High for Sears-Roebuck.

Stock of Sears, Roebuck & Co., the big Chicago mail order house, moved up 9¾ points yesterday to a new high record for the year at 195¾. The parcel post, which was an important factor in making it unprofitable longer to operate the United States Express Company, has helped the business of the mail order concerns, and yesterday's advance was an appreciation of the increased profits in selling by mail.

***

And New Low for New Haven.

There have been more unfavorable developments in the affairs of the New Haven in the past year than most railroads encounter in a life time. The company meets one difficulty only to be confronted with another more serious. The passage by the Massachusetts General Assembly of an act enabling the Boston Railroad Holding Company to dispose of its Boston & Maine stocks, with the condition objected to by the New Haven Directors, was responsible yesterday for a further drop in the price of New Haven shares. The road's Directors announced last week that rather than try to sell the B. & M. stock with a proviso allowing the Commonwealth to call for the stock at any time at a price to be fixed by a jury the company would prefer to meet the suit threatened by Attorney General McReynolds to compel a separation from the Boston & Maine. New Haven shares sold yesterday at 63¾, a new low price.

***

Little Trading Before Holiday.

The days immediately preceding holidays usually cost the brokers commission, owing to the unwillingness of traders to carry stocks while the markets here are closed. Yesterday's total was not the smallest in recent weeks, but the day's sales amounted to only 88,389 shares, and unless unforeseen developments occur to stir up interest a very dull session is looked for today. On the day before the Fourth last year, with the prospect of a double holiday on the Exchange, sales were 103,144 shares. The smallest day's business in many years preceded the Fourth in 1888, when a low record of 43,935 shares was established. That figure has not been equaled.

***

The Field for Foreign Branches.

Announcement of the intention of the National City Bank to establish branches under the new Federal Reserve act at Rio de Janeiro and Buenos Aires has brought out a flood of inquiries from manufacturers who have been kept out of the South American field by the lack of banking facilities. It now appears that other American banks will take advantage of the new law to go into foreign countries to make way for business houses which in the past have been forced to leave the field to the German, British and French exporters. R. O. Bailey and James C. Martine will sail for England on July 7, and will leave Southampton on the 16th for Buenos Aires, where they expect to start preparations for the new branch on Aug. 2.

PUBLIC UTILITY SECURITIES.

	Bid.	Asked.
American Light & Traction	339	344
American Light & Traction pf	109	111
Adirondack Electric Power	13	15
Adirondack Electric Power pf	42	45
*American Gas & Electric	84	87
*American Gas & Electric pf	47½	48½
American Power & Light	60	64
†American Power & Light pf	81	83
American Public Utilities	45	48
American Public Utilities pf	70	73
Am. Water Works & Electric	4¾	4¾
Am. W. W. & E. partic. pf	18½	19½
Am. W. W. & E. 1st pf	65½	67
Appalachian Power Co	4½	7
Appalachian Power Co. pf	18	22
Cities Service	78	80
Cities Service pf	71	73
Colorado Power Co	15	17
Colorado Power Co. pf	85	90
Commonwealth P., R. & L	90½	91
Commonwealth P., R. & L. pf	81	88
Denver Gas & Elec. gen. 5s	89½	91
Electric Bond Deposit pf	66	70
Electric Bond and Share Co. pf	98½	100
Empire Dist. Electric 5s	74	78
Empire District Electric pf	74	78
Federal Light & Traction	23	25
Federal Light & Traction pf	72	75
Gas & Electric Securities	111	115
Gas & Electric Securities pf	75	82
Lincoln Gas & Electric	20	25
Nor. Ontario Light & Power	15	18
Nor. Ontario Light & Power pf	90	94
Northern States Power	19	21
Northern States Power pf	79	81
Ozark Power & Water	28	32
Pacific Gas & Electric	38½	39¼
Pacific Gas & Electric pf	79	82
Republic Ry. & Light Co	20	22
†Republic Ry. & Light Co. pf	71	74
Southern California Edison	76	78
Southern California Edison pf	94	97
*Standard Gas & Electric	6¼	8
*Standard Gas & Electric pf	22	23
Tennessee Ry., Light & Power	12	13
Tennessee Ry., Lt. & Power pf	64	67
United Light & Rys	88	90
United Light & Rys. 1st pf	72	74
United Light & Rys. 2d pf	67	70
United Utilities Co	20	25
United Utilities Co. pf	97½	101
Utah Securities	16	19
Western Power	17	19
Western Power pf	63	67

*Par value $50. †1x dividend.

STANDARD OIL STOCKS.

	Thursday. Bid.	Asked.	Wednesday. Bid.	Asked.
Anglo-Am. Oil	16	16½	16	16½
Atlantic Refining	580	590	580	590
Borne-Scrymser	290	300	290	300
Buckeye Pipe Line	136	139	137	140
Chesebrough Mfg	650	660	650	660
Colonial Oil	95	105	95	105
Continental Oil	220	225	220	225
Crescent Pipe Line	47	50	47	50
Cumberland Pipe L.	54	57	54	57
Eureka Pipe Line	260	265	268	268
Galena-Signal Oil	172	176	172	176
Galena-Signal Oil pf	145	150	145	150
Indiana Pipe Lines	122	125	122	125
National Transit	35	40	38	40
New York Transit	265	270	265	270
Northern Pipe Line	107	111	106	110
Ohio Oil	176	180	178	180
Prairie Oil & Gas	430	435	432	435
Solar Refining	295	305	295	305
Southern Pipe Line	220	225	220	225
South. Penn. Oil	283	287	282	287
S. W. Penn. P. L.	142	147	142	147
Standard Oil (Cal.)	321	323	323	324
Standard Oil (Ind.)	460	465	462	466
Standard Oil (Kan.)	405	410	405	410
Standard Oil (Ky.)	270	275	272	277
Standard Oil (Neb.)	340	350	340	350
Standard Oil (N. J.)	403	407	404	406
Standard Oil (N. Y.)	210	215	210	212
Standard Oil (Ohio)	400	410	400	410
Swan & Finch	185	195	185	195
Union Tank Line	94	98	85	87
Vacuum Oil	217	221	215	224
Washington Oil	114	117	114	117
Waters-Pierce Oil	5.200	....	5.200	....

OUTSIDE SECURITIES

Broader Market on the Curb and Most Issues Close Higher.

Transactions in the outside security market yesterday amounted to 73,637 shares of stock and $37,000 of bonds. The sales of stocks were divided as follows: Industrials, 20,862; oils, 710, and mining, 52,265. The range of prices in all issues in which transactions were reported was:

INDUSTRIALS.

Shares.		Open.	High.	Low.	Last.
300	Brit.-Am. Tob.	21¼	21½	21¼	21¾
500	Mar. of Am.	3	3	2⅞	2⅞
150	Max. Motors	14¼	14½	14	14
100	M. M. 1st pf.	40⅞	40⅞	40½	40⅞
75	Puebla S. & R.	2⅝	2⅝	2½	2½
7,200	Riker & H.	9⅞	9⅞	9¾	9⅞
300	Ster. G. w. i.	6¾	6¾	6¾	6¾
100	Tob. Prod. pf.	85	85	85	85
700	Un. Cig. St.	85	89½	87¾	89½
9,000	Un. Prof. Sh.	5⅛	6⅜	5⅞	6⅜
1,752	Willys Over.	87	90	87	89
175	Willys Over. pf	93½	93½	93½	93½
810	World Film	4¾	4¾	4¾	4¾

STANDARD OIL SUBSIDIARIES.

		High.	Low.	Last.	Net Change.
37	Atlantic Ref.	593	585	593	+ 10
20	Buckeye P. L.	139	138	139	+ ½
11	Continent. Oil	222	220	222	+ 1
15	Cumber. P. L.	56	55	55	+ ½
30	Indiana P. L.	124	122½	124	+ 1
65	Nat'l Transit.	39	39	39	+ ½
5	N. Y. Transit.	270	270	270	+ 1
75	Ohio Oil	179	178½	179	+ ½
50	Pierce O., nw.	18½	18½	18½	..
5	P. Oil & Gas.	434	434	434	— 1
2	Solar Ref.	299	299	299	— 1
5	S. W. P. P. L.	145	145	145	+ 1
5	South. P. L.	221	220	221	— 1
2	S. Penn. Oil	285	285	285	..
155	St. Oil, Cal.	324	321	322	— 1
40	St. Oil, Ind.	468	463	463	— 5
45	St. Oil, Ky.	406	405	405	..
123	St. Oil, N. Y.	212¼	211	212	+ ¼
20	Vacuum Oil	220	220	220	..

MISCELLANEOUS RIGHTS.

Sales.		Open.	High.	Low.	Last.
100	Con. Gas	3⅝	3⅝	3⅝	3⅝
800	Rock I. com., new, w. i.	86	86	86	86
100	Rock. I. pf., new, w. i.	84½	84½	84½	84½
8,800	Rock I. right	2⅞	2⅞	2½	2½
500	Union Pac.	28⅝	28⅝	28⅝	28⅞

MINING STOCKS.

315	Boston Mont.	9⅛	⅛10	9⅛	⅛10
320	Buffalo Mines	⅞	1	⅞	1—
1,500	*Can. G. S.	9	9	9	9
100	*Caribou Cob.	65	65	65	65
500	Con. Ar. Sm.	½	½	½	½
100	Crown Res.	1 1-16	1 1-16	1 1-16	1 1-16
180	Gold. Con.	1 7-16	1 7-16	1⅜	1 7-16
20	Green-Can.	30	30	30	30
1,000	*Greenwater	5¼	5¼	5⅛	5⅛
1,500	*Inter. Mines	26	30	26	30
400	Kerr Lake	5	5⅛	5	5⅛
1,000	La Rose Con.	1 3-16	1 3-16	1⅛	1 3-16
1,000	*McK.-Dar.	65	66	65	65
500	Mines of Am.	2⅞	3	2⅞	3
100	M. M. & L. pf.	1⅜	1⅜	1⅜	1⅜
800	*Nevada Hills	33	33	33	33
2,200	North Star	22½	22½	22½	22
3,000	*Oro	9	9	9	9
80	‡Sta. S. L.	1 13-16	1 13-16	1 13-16	1 13-16
500	Stewart	1¼	1¼	1¼	1¼
500	Ton. Belmont	6⅞	6⅞	6⅞	6⅞
1,200	Tono. Exten.	2⅜	2 15-16	2⅜	2 13-16
100	Tono. J. B.	1.03	1.03	1.03	1.03
13,000	*Tono. Merger	44	48	44	46
300	Tono. Mining	6⅞	6⅞	6⅞	6⅞
2,500	*Tono. Midway	24½	24½	24	24
100	Tono. of Nev.	6⅞	6⅞	6⅞	6⅞
8,500	*Tono. R. E.	13½	14	13½	14
900	*Tono. S. P.	8	8	8	8
200	Tri-Bullion	1-16	1-16	1-16	1-16
8,300	W. E. Con.	65	68	65	66
1,500	*W. E. Exten.	3	3	3	3
200	‡Yukon G. M.	2¼	2¼	2¼	2¼

BONDS.

$4,000	C. P. 6% n	103⅞	103⅞	103⅞	103⅞
19,000	C. Con. 8s	115	115¼	115	115¼
10,000	N. Y. C. 4½s	'60 102 1-16	102 1-16	102 1-16	102 1-16
4,000	West. P. 5s	49	49	48¾	48¾

*Sell cents per share. ‡Ex dividend. †Odd lot.

RAILROAD EARNINGS

AURORA, ELGIN & CHICAGO for May—

	1914.	1913.	Increase.
Gross	$181,068	$168,721	$12,337
Net after taxes	56,613	63,940	*6,727
Sur. aft. chgs.	21,047	30,114	*9,067
11 mo. gross	1,851,019	1,770,936	80,083
Net aft. taxes	655,567	709,389	*53,822
Sur. aft. chgs.	276,958	354,102	*77,144

*Decrease.

DENVER & RIO GRANDE for May—

	1914.	1913.	1912.
Gross	1,751,378	1,912,735	1,885,469
Net aft. tax.	503,262	408,280	407,282
Other income	78,418	96,278	83,118
Total income	583,680	504,559	472,400
Sur. aft. chgs	33,006	*44,802	*15,937
Rev. & sink. fd	20,000	20,000	10,000
Surplus	13,006	*24,802	*25,937
11 mo. gross	21,376,419	22,579,875	21,352,299
Net aft. tax.	5,645,884	6,117,610	4,892,040
Other income	1,464,411	1,446,132	1,248,638
Total income	7,110,295	7,563,743	6,140,679
Sur. aft. chgs.	866,815	1,430,891	616,002
Rev. & sink. fd	243,889	227,808	170,000
Surplus	622,926	1,202,582	506,002

*Deficit.

GEORGIA SOUTHERN & FLORIDA for May—

	1914.	1913.	1912.
Mileage	395	395	395
Gross	201,305	197,638	191,765
Net aft. tax.	23,473	8,337	15,869
11 mo. gross	2,334,060	2,372,465	2,266,262
Net aft. tax.	306,875	358,187	894,966

HOCKING VALLEY for May—

	1914.	1913.	1912.
Mileage	351	351	351
Gross	442,016	755,451	652,816
Net	145,871	286,162	240,450
Sur. aft. chgs.	16,929	175,050	....
11 mos. gross	6,544,209	7,004,143	7,817,644
Net	2,062,095	2,513,726	2,833,801
Sur. aft. chgs.	894,532	1,768,848	....

MINNEAPOLIS, ST. PAUL & SAULT STE. MARIE for May—

	1914.	1913.	1912.
Gross	1,292,519	1,605,651	1,423,884
Net after	254,800	378,165	471,032
11 mos. gross	17,307,920	19,838,934	15,712,151
Net after tax	5,050,016	7,667,384	5,981,735

Chicago Division—

Gross	783,014	889,608	838,598
Net after tax	144,757	198,620	206,740
11 mos. gross	9,756,373	10,001,723	8,741,512
Net after tax	2,652,694	3,014,884	2,813,713

MISSOURI, KANSAS & TEXAS for May—

	1914.	1913.	1912.
Mileage	3,885	3,817	3,399
Gross	2,194,849	2,476,827	2,082,905
Net after tax	523,180	458,967	376,889
11 mos. gross	29,209,161	29,994,670	26,088,796
Net after tax	6,935,208	7,871,436	5,396,768

MOBILE & OHIO for May—

	1914.	1913.	1912.
Mileage	1,122	1,114	1,114
Gross	1,065,279	1,194,985	959,138
Net after tax	152,280	230,764	201,504
11 mos. gross	11,895,401	11,306,966	10,265,592
Net after tax	2,262,204	2,670,701	2,414,152

ST. LOUIS SOUTHWESTERN for May—

	1914.	1913.	1912.
Gross	871,899	1,030,281	975,483
Net aft. taxes	19,849	181,190	221,562
Other income	79,902	104,941	77,340
Total income	99,751	286,140	298,934
Def. aft. chgs.	158,523	*35,339	*75,109
11 mos. gross	11,887,495	12,826,900	11,093,355
Net aft. taxes	2,235,792	3,453,157	2,933,883
Other income	913,861	1,078,031	807,438
Total income	3,148,153	4,381,189	3,741,322
Sur. aft. chgs.	387,040	1,855,600	1,583,601

*Surplus.

SEABOARD AIR LINE for May—

	1914.	1913.	1912.
Gross	2,040,670	2,076,750	1,948,128
Net aft. taxes	527,150	627,120	575,880
11 mos. gross	23,344,470	22,587,206	21,198,475
Net aft. taxes	6,409,234	6,240,619	5,375,806

SOUTHERN RAILWAY for May—

	1914.	1913.	1912.
Mileage	7,010	7,086	7,090
Gross	5,505,276	5,806,709	5,208,387
Net aft. tax.	965,897	1,103,117	1,306,122
11 mos. gross	64,367,103	63,382,392	58,701,731
Net aft. tax.	15,537,786	16,666,472	16,360,894

TOLEDO, ST. LOUIS & WESTERN for May—

	1914.	1913.	1912.
Gross	347,698	380,819	314,506
Net aft. tax.	97,888	132,724	109,658
Oth. inc., deb.	27,388	13,791	*43,788
Total income	69,950	118,934	153,446
Sur. aft. chgs	4,191,901	3,965,190	3,571,262
Net aft. tax.	1,104,288	1,170,938	994,196
Oth. inc., deb.	14,288	109,941	75,442
Total income	1,089,947	1,060,994	849,372

*Credit.

Miscellaneous Earnings.

PACIFIC GAS & ELECTRIC for May—

	1914.	1913.	Increase.
Gross	1,868,892	1,810,765	58,127
Net aft. tax & mtg	646,186	551,502	94,684
5 mos. gross	7,208,552	6,795,089	412,463
Net aft. tax & mtg	3,543,236	2,983,500	559,817
12 mos. gross	16,614,800	15,308,190	1,311,640
Net aft. tax & mtg	7,480,948	6,453,822	977,056

PUGET SOUND TRACTION, LIGHT & POWER for April—

Gross	702,770	680,941	12,829
Net aft. tax	275,815	276,839	*824
Sur. aft. chgs.	100,044	104,111	*4,082
12 mos. gross	8,726,264	8,330,185	406,079
Net aft. tax.	3,697,887	3,454,976	242,911
Sur. aft. chgs.	1,609,588	1,443,790	165,798

*Decrease.

TOBACCO STOCKS.

	July 2 Bid.	Asked.	July 1. Bid.	Asked.
American Cigar	123	128	123	128
American Cigar pf	98	100	97	100
Am. Mach. & Fdy	85	90	85	90
Brit.-Am., new	21¾	22	21¾	22
Conley Foil	290	300	290	300
Johnson Tin & F.	125	175	125	175
J. S. Young	125	135	125	135
MacA. & Forbes	195	200	195	200
MacA. & Forbes pf	98	100	98	100
Porto Rico-Am. Tob.	240	250	240	250
P. R.-Am. 8% scrip	130	140	130	140
R. J. Reynolds	265	272	265	272
R. J. Reyn. 6% scrip	100¼	101½	101	103
Tobacco Products pf	85	86	84	87
United Cigar Stores	28	29	27½	28
United Cigar Stores pf	110	115	110	115
Un. Profit Sharing	6⅛	6⅜	6⅛	6⅜

STOCKS OUT OF TOWN.

BALTIMORE.

Sales.		High.	Low.	Last.
12	Bank of Baltimore	164½	164½	164½
5	Con. Power	106¾	106¾	106¾
145	Elkhorn Fuel	25⅝	25¾	25⅝
150	Fairmont Gas	30	30	30
25	Fairmont Gas pf	46	46	46
16	Merch. & Mechanics	80	80	80
102	Northern Central	129	128	129
45	United Ry.	27⅞	27⅞	27⅞

BONDS.

$2,000	Arundel S. & G. 6s	100	100	100
10,000	Augusta Ry. 1st 5s	100	100	100
1,000	Balt. Elec. 5s, stpd.	99	99	99
2,000	City Balt. 3½s	91½	91½	91½
11,000	Cons. Coal 6s	100¾	100¾	100¾
400	City Balt. 3½s, '40	91	91	91
10,000

Invest $500 At 6%

Investment in sound bonds is not limited to those of large means. Any one who has $100 saved up may purchase perfectly safe first mortgage bonds, directly secured by the highest class of improved, income-producing, centrally located city property.

The fact that no investor has ever lost a dollar of principal or interest on any security purchased of us since this House was founded, 32 years ago, is the best evidence of the safety of these investments.

We have on hand a great variety of bonds in denominations of $100, $500, $1,000, and $5,000.

Call or write for Circular No. T. 882.

S. W. STRAUS & CO.
MORTGAGE and BOND BANKERS
ESTABLISHED 1882
STRAUS BUILDING, CHICAGO — ONE WALL STREET, NEW YORK
Phone Rector 4695.

Outside Securities Department.
New York State Rys. Com. & Pfd.
Cuban-American Sugar
Hale & Kilburn Com. & Pfd.
Empire Steel & Iron Pfd.
Stewart-Warner Speedo.
CHAS. H. JONES & CO.
20 Broad St. New York
Municipal, Railroad and Corporation Bonds.
Telephone 9140 Rector. Cable "Orientment."

Standard Oil Stocks
American Water Works & Electric Stocks
Sterling Gum Co.
Maxwell Motor Stocks
Anglo-American Oil.
Consolidated Gas Co. Deb. 6s
Bisugas Co. of America.
E. BUNGE & CO.
44 Broad St. Phone 6951-6 Broad.

Wake County, N. C., 5s
(Raleigh [State Capital] County Seat)
Maturing April 1st, 1944.
Price to yield 4.60%
Full particulars upon application.
R. M. GRANT & CO.
NEW YORK Bankers CHICAGO
31 Nassau St. 111 W. Monroe St.

WE SPECIALIZE IN
H. B. Claflin
Tyrene Manufacturing Co.
Remington Typewriter
American Telegraph & Cable
City Light & Traction 5s
Indiana Railway 5d 5s
Waterloo, C. F. & Northern 5s
Leonard Snider & Co.
RECTOR 496 60 BROADWAY

The Royal Bank of Canada
Invites Enquiries in Regard to Every Description of Banking Business in
London, Eng., Branch, 2 Bank Building, Princess St., E. C.
Total assets.....$184,000,000
Canada AND THE West Indies
NEW YORK AGENCY, Cor. William and Cedar Sts.

WANTED
MORTGAGE BOND CO.
Stock
F. J. M. Dillon,
Tel. 1846 Rector. 7 Wall St.

6% interest paid on savings if left for 12 months or longer. Our Certificates of Deposit backed by real estate security.
COMMERCIAL TRUST COMPANY,
Empire Life Bldg., Atlanta, Ga.

THE NORTHERN COLORADO POWER CO
PLAN FOR READJUSTMENT
To the Holders of Certificates of Deposit of The Equitable Trust Company of New York representing First Mortgage Five Per Cent. Bonds and Preferred and Common Stock of The Northern Colorado Power Company:—
The holders of all of said bonds and of over 98 1/2% of said stock and of all the Two-Year Six Per Cent. Secured Notes and of all the Secured Demand Notes of said Company having assented to the Plan and Agreement for Readjustment of The Northern Colorado Power Company, dated July 22, 1913, and a contract having been executed for the sale of bonds contemplated by said Plan and Agreement to raise the cash necessary for its consummation, notice is hereby given that the undersigned, acting as the Committee constituted by said Plan and Agreement, have declared said Plan effective and operative. Notice respecting the presentation of certificates of deposit to receive the cash and the new stock contemplated by the Plan will be given later when the Plan shall be ready for consummation.
ALBERT M. CHAMBERS,
ALBERT ROTHBARTH,
Readjustment Committee.
June 15, 1914.

WESTINGHOUSE ELECTRIC & MANUFACTURING COMPANY.
To the Holders of Two-Year Six Per Cent. Collateral Notes of Westinghouse Electric & Manufacturing Company issued under and secured by the Loan Agreement dated July 30, 1913, made to Westinghouse Trust Company, as Trustee:
WESTINGHOUSE ELECTRIC & MANUFACTURING COMPANY hereby gives notice, in accordance with the provisions of Section 1 of Article Fifth of the above mentioned Loan Agreement, dated July 30, 1913, that it has elected to redeem on August 1, 1914, all Two-Year Six Per Cent. Collateral Notes now outstanding under said Agreement at 102% of their face value and accrued interest. Holders of said Notes are hereby called upon and required to present and surrender the same on August 1, 1914, with all coupons maturing on and subsequent to said date, at the office of Bankers Trust Company, No. 16 Wall Street, Borough of Manhattan, City of New York, for such redemption and payment. Interest on said notes will cease on August 1, 1914.
Dated, New York, June 30, 1914.
T. W. SIEMON, Treasurer.

EDISON ELECTRIC LIGHT AND POWER COMPANY of Erie, Pennsylvania, Six Per Cent. First Mortgage Gold Bonds, Due January 1st, 1942.
Notice is hereby given that pursuant to Article Tenth of the Mortgage given to New York Security & Trust Company, as Trustee, to secure the issue of bonds above described, the said Trustee has drawn by lot the following numbered bonds:
48 54 107 158
See agreement forthwith at its office, No. 26 Broad Street, in the City of New York, at 105 per centum of the par value thereof ex the July, 1914, coupon.
Interest on the said bonds so drawn ceased on July 1st, 1914.
THE NEW YORK TRUST COMPANY,
Formerly New York Security & Trust Company. By H. W. MOSER, Secretary.
New York, July 2d, 1914.

PUBLIC NOTICES.

THE NATIONAL NASSAU BANK OF NEW YORK.
The National Nassau Bank of New York, located at New York City, in the State of New York, is closing its affairs. All noteholders and other creditors of the association are therefore notified to present the notes and other claims for payment.
EDWARD EARL, President.
Dated June 24th, 1914.

THE FOURTH NATIONAL BANK OF THE CITY OF NEW YORK, located at 20 Nassau Street, in the City and State of New York, is closing its affairs. All note holders and creditors of the association are hereby notified to present the notes and other claims for payment.
Dated June 19, 1914.
DANIEL J. ROGERS, Cashier.

NEW YORK STOCK EXCHANGE
THURSDAY, JULY 2, 1914.

	Stocks, (Shares.)
Total sales July 2, 1914	88,337
Same day last year	103,144
Total year to date	38,316,613
Same period last year	46,555,078
Average closing price 50 stocks, with day's net changes	68.09 +.09
Same day last year	66.95 +.10

	High.		Low.	
This year's range	73.30	Jan. 31	65.24	Apr. 25
Same period last year	79.10	Jan. 9	63.09	June 10
Range year 1913	79.10	Jan. 9	63.09	June 10

Closing Bid.	Ask.	Sales.		First.	High.	Low.	Last.	Net Chge.
69¾	69¾	12,800	Amalgamated Cop...	69	69¾	69	69¾	+1
25¾	26	100	Am. Beet Sugar...	26	26	26	26	...
88½	94	50	Am. Brake S. & F...	91	91	91	91	...
26½	27	10	Am. Can...	26¾	26¾	26¾	26¾	...
90¾	91¾	200	Am. Can pf...	90½	90½	90½	90½	...
50¾	51	100	Am. Car & Fdry...	51	51¼	51	51	+⅛
116¾	117¾	110	Am. Car & Fdry pf...	116¾	116¾	116¾	116¾	+⅛
40	41	100	Am. Cotton Oil...	40¾	40¾	40½	40½	+¼
62¼	62¾	300	Am. Smelt. & Ref...	63	63	62½	62½	+¼
109	102¾	110	Am. Smelt. & R. pf...	102¼	102¼	102¼	102½	+¼
82	84	120	Am. Smelt. S. pf. B...	81¾	81¾	81½	81¾	...
106	108	100	Am. Snuff pf., new...	106¾	106¾	106¾	106¾	+⅛
111¾	113½	192	Am. Sugar Ref. pf...	112½	112½	112¼	112¼	...
120¾	121	200	Am. Teleph. & Tel...	120¾	120¾	120¾	120¾	+⅛
106½	107¼	500	Am. Tob. pf., new...	107	107	107	107	+⅛
31½	31¾	400	Anaconda Cop. Co...	31¾	31¾	31¼	31¼	+⅛
98½	98¾	1,600	Atch., Top. & S. F...	98½	98¾	98¼	98¼	+⅛
99	100	200	Atch., T. & S. F. pf...	99¾	99¾	99¾	99¾	...
120	121	100	Atlantic Coast Line...	120	120	120	120	...
106	106¾	110	Baldwin Loco. pf...	106¾	106¾	106¾	106¾	−⅛
89¾	90¼	1,000	Baltimore & Ohio...	89¾	90¼	89¾	90	−¼
80½	81½	100	Baltimore & O. pf...	80½	80½	80½	80½	−⅛
...	...	25	Bank of Commerce...	207	207	207	207	+2
41¼	42	200	Bethlehem Steel...	167	167	167	167	...
83½	85½	100	Bethlehem Steel pf...	41¼	41¼	41¼	41¼	+⅛
91½	92¼	2,150	Bklyn Rapid Tran...	85½	85½	85½	85½	+⅛
124	125	100	Bklyn Union Gas...	92	92¼	91¾	92	+⅛
103¼	103¾	500	Canadian Pacific...	125	125	125	125	+⅛
85½	86¾	400	Central Leather Co...	193	198¾	193	193¼	−⅞
61	61½	100	Chesapeake & Ohio...	35¾	35¾	35½	35½	−⅞
99	99½	800	Chi., Mil. & St. P...	51	51	51	51	−⅞
128	128¾	100	Consolidated Gas...	98¾	99	98¾	99	−⅛
94	94½	100	Corn Products Co. pf...	128½	129¼	128½	128½	−¼
147½	150	100	Deere & Co. pf...	94	94	94	94	...
28½	28¾	500	Del. & Hudson...	147½	147½	147½	147½	+⅛
42½	44	100	Erie...	28¼	28¾	28¼	28¾	+⅛
146½	148	900	Erie 1st pf...	43	43	43	43	+⅛
92	93	100	General Electric...	148	148	148	148	+¾
123¾	124½	100	General Motors pf...	92¼	92¾	92¼	92¼	−⅜
31¾	32	200	Great Northern pf...	123¾	123¾	123¾	123¾	−⅜
113	115	25	G. N. certs. ore prop...	31½	31½	31½	31½	...
112	114	200	Homestake Mining...	112¾	112¾	112¾	112¾	...
14¾	14½	200	Illinois Central...	113½	113½	112¾	112¾	...
62¼	63	100	Inter.-Met. v. tr. ctfs...	14½	14½	14½	14½	...
27	27¼	100	Inter.-Met. pf...	60	62½	62½	62½	−⅛
60¾	60¾	100	Kansas City South...	27¼	27¾	27½	27½	+⅛
133¾	133¾	900	Kan. City South. pf...	90	90	90	90	...
79	82	100	Lehigh Valley...	136	136	135¾	135¾	+¾
58	60½	100	Mackay Cos...	79	79	78	78½	+½
97	101	17	May Dept. Stores...	60¾	60¾	60¾	60¾	+¾
59¼	61	200	May Dept. St. pf...	90½	90½	90½	90½	+¾
21¾	22	1,500	Mexican Petroleum...	58¾	58¾	58¾	58¾	−⅜
128¾	125	100	Miami Copper...	22	22	21¾	22	...
130¼	131¼	350	M., St. P. & S. S. M...	125	125	125	125	+1¼
17½	17¾	700	M., St. P. & S.S.M. pf...	130	131	130¾	130¾	+¾
103¾	...	50	Missouri Pacific...	17¾	17¾	17¾	17¾	+⅛
130	130	200	Moline Plow 1st pf...	104	104	104	104	...
126½	129	100	Nat. Biscuit Co...	131½	132	131½	132	...
10	11	100	Nat. Bis. Co. pf...	128	128	128	128	...
13¾	14	1,500	N. Rys. of M. 2d pf...	11	11	11	11	+⅜
89	89¼	600	Nevada Con. Cop...	13¾	14	13¾	14	+⅜
35	40	100	N. Y. Central...	88¾	89¼	88¾	89¼	+⅜
64	64½	8,350	N. Y., Chi. & St. L...	36	36	36	36	...
104½	105	300	N. Y., N. H. & H...	64½	64¾	63¾	64¾	...
75	76	100	Norfolk & Western...	104¾	105	104¾	105	+½
110	110¾	1,500	North American...	75	75	75	75	...
110¾	111	300	Northern Pacific...	110¾	110¾	109½	110	+⅛
111	113¼	200	Penn. R. R...	111	111	111	111	...
20	20¾	500	People's Gas, Chi...	119½	119¾	119¾	119¾	...
89½	90	100	Pitts. Coal...	20	20	20	20	...
43	43¼	200	Pitts. Coal pf...	89¾	89¾	89¾	89¾	...
154¾	155¾	100	Pressed Steel Car...	43¼	43¼	43¼	43¼	...
20¾	21	800	Pullman Co...	155	155	155	155	...
163¾	163¾	6,700	Ray Con. Copper...	20¾	21	20¾	20¾	...
22½	23	100	Reading...	163¾	163¾	163¾	163¾	...
2⅝	1¾	1,100	Rep. Iron & Steel...	23	23	23	23	...
2⅝	3¼	200	Rock Island Co...	1¾	1¾	1¾	1¾	...
9¾	9¾	200	Rock Island Co. pf...	2¾	2¾	2¾	2¾	...
27½	28½	200	Rumely, (M.) Co. pf...	27	27	27	27¼	+⅜
54½	54¾	100	Seab. Air Line pf...	2¾	2¾	2¾	2¾	...
195	195¾	1,000	Sears, Roeb. & Co...	54¼	54¼	54¼	54¼	...
96¾	96¾	11,200	Southern Pacific...	190¾	195¾	190	195¾	+⅝
...	...	115	So. Pac. Cer. r. ist pd...	96¾	97	96¾	96¾	+½
24¾	24¾	1,300	So. Railway ext...	101¾	101¾	101¾	101¾	...
80	80½	500	So. Railway pf. ext...	24¼	24¾	24¼	24¾	+⅛
29	29¾	100	Studebaker Co...	79½	80	79½	80	+⅛
80	84¾	100	Studebaker Co. pf...	29¾	29¾	28¾	28¾	+⅛
33	33½	100	Tennessee Copper...	80¾	80¾	80¾	80¾	−⅛
102	102	200	Twin City R. T...	33	33¼	33	33¼	+⅛
154½	154¾	6,450	Union Pacific...	102¾	102¾	102¾	102¾	+⅛
60	63	160	Un. Dry Goods pf...	154¾	155	154¾	154¾	+½
12	13	100	United Rys. Inv...	63	63	63	63	+½
77	78	100	U. S. Express...	12	12	12	12	+½
59	59¼	300	U. S. Rubber...	77	77	77	77	+½
61¾	61¾	11,600	U. S. Steel...	58¾	59¼	59	59¼	+⅝
109	109¾	200	U. S. Steel pf...	61	61¼	60¾	61¼	+⅝
58¼	58½	2,800	Utah Copper...	109¼	109¾	109¼	109¾	+½
28¾	28¾	200	Va.-Car. Chemical...	58	58¾	57¾	58¾	+½
¾	¾	30	Wabash...	25¼	28¾	28¼	28¾	+½
18¾	19	200	Western Maryland...	¾	¾	¾	¾	...
58¼	58¾	1,600	Western Union Tel...	18¾	18¾	18¾	18¾	+⅛
73¾	73¾	700	Westingh. E. & M...	58	58	57¾	58	+⅛
97¾	98	100	Woolw., (F.W.,) Co...	73¼	74	73¾	73¾	+⅛
				97	97	97	97	+1

BID AND ASKED QUOTATIONS.

Closing quotations for Government bonds:

	Bid.	Asked.
2s, r, 1930.	98¾	97½
2s, c, 1930.	97	98
4s, r, 1918.	101¼	102
4s, c, 1918.	101¼	102
5s, r, 1925.	110¾	111¾
5s, c, 1925.	110	111½
Pan 2s, r, 1936	98¾	...

Closing quotations for stocks in which there were no transactions:

	Bid.	Asked.
Adams Ex. 98	102	
Alaska G		
Allis-Chal.	27¾	29½
Do pf.	10	36½
Am Ag C.	54½	55
Do pf.	93½	95
A H S pf.	70	80
A S pf.	32	
Fdy pf.	135¾	138
A Cit pf.	61¼	64½
Am Coal.	87	100
Am C Fr.	83	85
Do pf.	106	107
Am Cot Oil		
pf.	92½	95
Am Exp.	101	104
A H & L.	14½	15
Do pf.	21	21½
Am I Sec.	29½	30
Am Lin.	9	9¾
Do pf.	37	39½
Am Loco.	30½	31½
Do pf.	99½	100
Am Malt.	4½	7
Do pf.	40	44
A S Paper	82	84
Am Snuff.	164	167
Am S Fd.	29½	30½
Am S Ref.	106½	107
A T & C.	50	60
Am Tob.	229	231
Am Woel.	13	16
Do pf.	74	78
Am Wr Pa		
pf.	10	15
Assets R.	15	16
Bald Loc.	45¾	46¾
Bishop M.	1	2
Brown Sh.	35	42
Do pf.	84	90
Bruns Ter.	6	6¾
B R & P.	100	113¾
But'k Co.	28	30
Calif Pet.	18¾	19
Do pf.	65¼	66
Canada Ce.	55	56
Can. (F. D.		
pf.	80¾	85
Cant L pf.	101	102
C R of		
N J.	300	320
C & S		
Tel.	104	108
Chi & Alt.		
pf.	13	25
Chi G W.	14	15
Chi Pneu Tr	37¾	38
C I & L		
pf.	50	60
C M & St		
Paul pf.	132	134
C & N W.	130	131
Do pf.	170	182
Chi. St. P.		
M & Om.	130	140
Do pf.	135	140
Chino Cop.	39¾	40¾
C C C &		
St L.	23	40
Do pf.	49	51½
Cluett-P.	62	67½
Do pf.	106	108
Col F & I.	26	26½
Do pf.	102¼	103
Col & So.	23½	23¾
Do 1st pf.	40	42
Do 2d pf.	33	40
Cons Can.	41¼	43
Do pf.	90	91
Corn Pr R.	8½	9
Do pf.	62¾	64
Crex Carp.	60	76
Cub-Am S.		30
Do pf.		94
D, L & W.	400	407
D & R G.	103¾	114½
Do pf.	97½	98
D M Iron	17½	18½
D		
Do pf.	8½	
Del Bl.	113	113¾
Det U Ry.	71	
Det Sec.	14¾	15½
D S S &		
A	4	5
Do pf.	8	11
Du P de N		
Pow pf.	85	87½
Eel R.	2¾	3
Erie 2d pf.	35¾	37½
F M S.	10	14¾
Do pf.	86	90
Gen Ch.	165	170
Do pf.	109	113
Gen Motor.	89¾	801¾
G'drich (B		
F) Co.	23	24
Do pf.	87¾	90
Guag Rem.	53	54
Hart & C.	74	78
Do pf.	85	90
Helme (G		
W) Co.	150	175
Do pf.	108	117
Inger-R.	105	
Do pf.	92	
Insp Cop.	17¾	17¾
Int Agricul.	3	5
Do pf.	18	25
Int Harv.	103	106¾
Int Harv.	113	
Int C.	102	104
Do pf.	113	
Int Paper.	7½	8
Do pf.	33	34½
Int St P.	3½	6
Do pf.	7	12
Iowa Cent.	7	10
Do pf.	13	19
K C, Ft S		
& M Co.	73	
Kayser (J)		
& Co.	86	90
Do 1st pf.	109	113
K & D M.	4½	7
Do pf.	38	
Kresge(S S)		
Co.	95½	100
Do pf.	102¼	104
Lack Steel	32	34
Lacl Gas.	95	98
L E & W.	5½	9
Do pf.	11½	19
Ligg & M.	212	216¼
Do pf.	117	119
Long Isl'd.	32	33
L'W Bls.	30	32
Do 1st pf.	90	95
Do 2d pf.	90	95
Lorill Co.	168¼	180
Do		
Louis & N.	133	135
M'kay Cos		
pf.	69	70
Man Elev.	130	132
Man Mar.	2½	3
Do pf.	10	16½
Mex Pe pf.	87	88
Mich Cent.	113	113
N Y.	138	141
Do pf.	22	28
M. St. P. &		
S S M.	79	83¼
M. E. & T.	16¾	17
Do pf.	30	38
Mont. Pow.	110	126
Mon Pow.	49¾	49¾
N. C. & St.		
L.	103	103¼
N. O. &		
C pf.		22
N. Y. A. B.	64	66
N. Y. &		
St L 1st		
pf.	92	100
N. Y. Dock.	5	20
Do pf.		30
N. Y. O. &		
West.	23¾	24
Nort So.	25¾	26
N. Y. W.	87	89
N. O. T. &		
M.	61	65
Ont Min.	2¾	3
Pabst R.	91	93
Pac Coast.	73	90
Do 1st pf.	89	98
Do 2d pf.	75	90
Pac. Mail.	22¾	23½
Pan Am Pet	7	8
Do pf.	24	25
Penn.	90	90
Peo. & P.	4	10
Pett-Mull.	16	27
Do 1st pf.		90
Phelps-D.	115	120
Phila Co.	79	82
Do pf.		
Pitts C. &		
St L.	71	72¾
Do pf.	80	102
Pitts S pf.	85	97
Pr Steel Car		
Co.	102	103
Pub Serv.	111¼	
Quicksilver	3	3½
Do pf.	1¾	2½
R Sh (B)	71	
R Q Sug.	75	
Ry St Spr.	36¼	37¼
Do pf.	90	96
Rdg 1st pf.	89	90
Rdg 2d pf.	85	88
Rep I & S		
pf.	85	88
Rumely(M)		
Co.	10¾	13

	Bid.	Asked.
St L & S Fran	2¾	3
Do 1st pf	7	12
Do 2d pf.	4½	5½
St L. S. W.		
F C & P		
I pf ctfs.	3	20
St L S W.	19¾	20¾
Do pf.	42	50
Seab Air Line	2¾	3
Sears-R pf.	123	124
S-S S & L	24½	30
Do pf.	84½	86
So P R S.	30	
Do pf.	80	100
So R M &		
O ctfs.	72	85
Std Milk.	35	37
Do pf.	63½	66
Texas Co.	142¾	143
Texas Pac.	12	16
T P L Tr.	98	105
Third Av.	41	41½
T St L &		
West	7	10
T C I &	12¾	15¼
T C R T		
Co. pf.	120¾	
Und Typ.	1½	
Do pf.	105¾	118
U B & F.	45	
Do pf.	20½	22¾
Un Cig M.	47	47¾
Do pf.	95¾	100

CONSOLIDATED EXCHANGE.

There were transactions on the Consolidated in California Petroleum, Chino Consolidated Copper, National Lead and Pacific Mail, the only sales of those stocks in the financial district during the day. Commission houses again handled a good volume of odd-lot business. This was one of the best features of a market which much of the day displayed a tendency once more to hesitate and await the handing down of the long expected Interstate Commerce Commission's decision on rates. The opening call prices as a rule were up fractions for the more prominent trading stocks, compared with Wednesday's closing quotations. Later the market shaded off, but the final tone again reflected firmness.

Sales.		Open.	High.	Low.	Last.
2,200	Amal. Copper	68¾	69¾	68¾	69¾
30	Am. B. Sugar	25	25	25	25
40	Am. Can	26½	26½	26½	26½
20	Anaconda	31¾	31¾	31¾	31¾
30	A., T. & S. F.	99	99	98¾	99
510	Balt. & Ohio	89½	90¼	89½	90
30	Brklyn. R. T.	91½	92¼	91½	91¾
20	Cal. Petrol.	19¾	19¾	19¾	19¾
30	Can. Pacific	193½	195¾	193½	195¼
30	Cent. Leather	35¾	35¾	35¾	35¾
30	C. M. & S. P.	98½	99	98½	98¾
20	Chino Copper	39½	39¾	39½	39¾
50	Del. & Hud.	147¾	148	147¾	147¾
160	Erie	28¼	28¾	28¼	28¾
30	Gt. Nor. pf.	129¾	129¾	129¾	129¾
220	Lehigh Valley	135¾	135¾	135¾	135¾
70	Mo. Pacific	17¼	17¼	17¼	17¼
40	Nat. Lead	45¾	45¾	45¼	45¼
160	N. Y. Central	88¾	89¼	88¾	88¾
880	N. Y., N. H. & H.	64¼	64½	64¼	64¼
80	Nor. Pacific	110¾	110¾	110¾	110¾
10	Pac. Mail	23	23	23	23
40	Pennsylvania	110¼	110¼	110¼	110¼
1,240	Reading	163¾	163¾	163¾	163¾
80	Rock Island	1¾	1¾	1¾	1¾
1,410	So. Pacific	96¾	97	96¾	96¾
10	Tenn. Copper	35½	35¾	35½	35¾
1,850	Union Pacific	154¾	155	154¾	154¾
20	U. S. Rubber	59	59	59	59
3,610	U. S. Steel	61	61¾	60¾	61¼
160	Utah Cop.	57¾	58¼	57¾	58¼
20	Va. Car. Ch.	28¾	28¾	28¾	28¾
12,770					

MINING STOCKS.

400	Jim Butler	1.00	1.00	1.00
500	Jumbo Ext.	.31	.31	.21
200	Mexican	.50	.50	.50
300	North Star	.28	.28	.28
850	Ono	.06¾	.09	.06¾
875	Ton. Ext.	2.65	2.80	2.65
900	Ton. Mercer	.42¾	.47	.42¾
700	West End	.60	.65	.55
4,475				

THE TREASURY STATEMENT.

Special to The New York Times.

WASHINGTON, July 2.—Receipts and expenditures:

	July 1.	Month.	Fiscal Year.
Customs	$7,584,270	$27,503,447	$292,128,327
Int. rev. ord.	4,974,200	27,363,019	308,613,843
Corp. & inc.			
tax	36,181,780	60,826,934	71,336,156
Miscellaneous	980,177	13,008,384	62,215,172
Total receipts	$53,462,225	$134,280,784	$734,343,200
Ord. disburse.	235,035	52,235,027	703,240,245
Surplus	53,126,190	71,995,693	31,102,955

RECEIVERS AGAIN TAKE OVER C., H. & D.

Judson Harmon and R. B. Smith Named by U. S. Court on Bankers Trust Petition.

SECOND TIME FOR HARMON

He Got Road Out of Its Former Difficulties—Default on Bond Interest the Trouble This Time.

CINCINNATI, July 2.—Judson Harmon and Judge Rufus B. Smith of this city were today appointed receivers for the Cincinnati, Hamilton & Dayton Railroad, application for a receivership having been filed in the United States District Court earlier in the day on behalf of the Bankers Trust Company of New York. The bond of each of the receivers was placed at $50,000.

The petition asking for the receivers had declared that the entire bonded indebtedness of the railroad was $75,000,000 and charged that the company has defaulted on the interest of $29,190,000 first mortgage and refunding fifty-year gold bonds, on $3,162,000 bonds of the Indiana, Decatur & Western Railroad and on $4,722,000 bonds of the Cincinnati, Indiana & Western Railroad. The petition seeks the foreclosure of a mortgage estimated at $36,000,000. The court company asks that officials and employes of the railroad be enjoined from interfering with, transferring or disposing of any of the property of the company.

The Cincinnati, Hamilton & Dayton was thrown into the hands of a receiver in 1905, following the taking over of the property by J. P. Morgan & Co. of New York. Judson Harmon, who was appointed receiver at that time, continued in that capacity until 1909, when the property was sold to the Baltimore & Ohio Railroad Company, the latter company guaranteeing certain of the securities. As a matter of fact, Judge Harmon technically never was relieved of the receivership.

In the petition filed today devastation due to the floods of 1913 and the ensuing pressure on the road are given as reasons why the company has been unable to meet its obligations. Following the filing of the petition, Morrison R. Watts, General Solicitor for the Cincinnati, Hamilton & Dayton, filed an answer, admitting the allegations of the trust company, and consenting to a receivership.

The receivership for the Cincinnati, Hamilton & Dayton, in which the Baltimore & Ohio has commitments aggregating $47,000,000, is not expected to disturb the larger road's dividends. The Directors meet next week to act on the semi-annual payment.

Daniel Willard, President of the B. & O., said yesterday in reply to a question regarding the dividend:

"Personally I see no reason to change the rate from the present 3 per cent. semi-annual disbursement. This is only my own opinion, and I do not wish to have it construed as the opinion of the board.

"I consider the appointment of Gov. Harmon and Judge Smith as receivers for the C., H. & D. as excellent. With two such receivers I feel sure that the best possible results will be obtained from the property.

"It may be assumed that the interests of the B. & O., the largest creditor, will be well served. As I testified before the Interstate Commerce Commission, the amount owed us by the C., H. & D. is the neighborhood of $21,000,000, of which $11,500,000 represents the amount advanced for the payment of C., H. & D. notes guaranteed by the B. & O. The remainder represents cash advanced for construction, betterments, new equipment and repairs following the flood."

B. & M. BILL NEAR PASSAGE.

Scheduled for Final Vote Today—Hampden Suit Filed.

BOSTON, July 2.—The Fisher-

SHIPPING AND MAILS.

Miniature Almanac for Today.

Sun rises 4:32 Sun sets 7:34 Moon sets 12:38

THE TIDES.

	High Water. A.M.	P.M.	Low Water. A.M.	P.M.
Sandy Hook	5:36	6:01	12:02	12:25
Governors Island	5:26	4:11	9:58	10:59
Hell Gate	5:16	6:01	11:38	12:50

Arrived—Thursday, July 2.

SS Kaiserin Auguste Victoria, Hamburg, June 23.
SS Oceanic, Southampton, June 24.
SS Bremen, Bremen, June 20.
SS Verona, Palermo, June 20.
SS Kronprinzessin Cecilie, Bremen, June 27.
SS Momus, New Orleans, June 27.
SS Bristol City, Las Palmas, June 19.
SS Banan, Jamaica, June 27.
SS Malin, Cardenas, June 25.
SS Algerique, Turk Island, June 27.
SS Caribbean, Bermuda, June 30.
SS Stephano, St. John's, June 30.
SS Semantha, Santa Fe, May 31.
SS Genesee, Liverpool, June 17.
SS Kalomo, Philadelphia, July 1.
SS St. Fillans, Baltimore, June 25.
SS Santa Marta, Kingston, June 27.

Incoming Steamships.

DUE TODAY.

Mauretania	Liverpool	June 27
Adriatic	Liverpool	June 25
Saxoleine	Cette	June 16
Manhattan	Antwerp	June 17
Comanche	London	June 18
Beverley	Antilles	June 15
Loki	Hamburg	June 18
Galileo	Hull	June 18
Caracas	La Guayra	June 19
El Valle	Galveston	June 27
Lesapeake	Jacksonville	June 30

DUE TOMORROW.

Vaterland	Hamburg	June 27
Lorraine	Havre	June 27
Carpathia	Naples	June 19
St. Paul	Southampton	June 27
Vauban	Rio Janeiro	June 26
Oranje Nassau	Haiti	June 29

DUE SUNDAY.

Columbia	Glasgow	June 26
Antonio Lopez	Havana	June 30
Reguranca	Havana	June 30
Buramacca	Puerto Basnos	June 29
Lucia	Palermo	June 30
Parnassos	Lisbon	June 29
City of Montgomery	Savannah	July 3
Batavia	Hamburg	June 20
Themistocles	Patras	June 20
Mohawk	Jacksonville	July 2

Outgoing Steamships.

SAIL TODAY.

	Mails Close.	Vessels Sail.
St. Louis, Southampton	6:30 A.M.	10:00 A.M.
Mainland, Heather, San Juan	5:30 A.M.	8:00 A.M.
Maracay, Trinidad	10:00 A.M.	12:00 M.
Guiana, St. Thomas	11:30 A.M.	2:00 P.M.
Stephano, St. John's	11:30 A.M.	3:00 P.M.
Caledonia, Colon	11:30 A.M.	3:00 P.M.
Camaguey, Santiago		12:00 M.
Grayson, San Juan		12:00 M.

SAIL TOMORROW.

*Kronprinzessin Cecilie		1:00 A.M.
Bremen		
Oceanic, Southampton	8:30 A.M.	12:00 M.
K. Albert, Gibraltar	8:30 A.M.	11:00 A.M.
Kaiser Franz Josef I.		
Azores	11:30 A.M.	3:00 P.M.
Banan, Bocas del Toro	5:30 A.M.	7:00 A.M.
Mexico, Havana	6:00 A.M.	9:00 A.M.
Caribbean, Bermuda	8:00 A.M.	10:00 A.M.
Brazos, San Juan	9:00 A.M.	12:00 M.
Calamares, Jamaica	9:00 A.M.	2:00 P.M.
Pr. Joachim, Jamaica	11:00 A.M.	2:00 P.M.
Comeric, Montevideo	5:30 A.M.	5:00 A.M.
San Francisco, Montevideo	8:00 A.M.	10:00 A.M.
Minnewaska, London		8:00 A.M.
Bremen, Bremen		10:00 A.M.
Dwinsk, Libau		12:00 M.
Ancona, Naples		11:00 A.M.
Kroonland, Antwerp		10:00 A.M.
Campania, Glasgow		12:00 M.
Comanche, Jacksonville		1:00 P.M.
Iroquois, Galveston		1:00 P.M.
Orube, Jamaica		1:00 P.M.
El Sol, Galveston		12:00 M.
Nueces, Tampico		1:00 P.M.
Antilles, New Orleans		12:00 M.
City of Savannah, Savannah		3:00 P.M.

*Mails close 9 P. M. Friday.

SAIL TUESDAY.

Mauretania, Liverpool	2:30 P.M.	6:00 P.M.
Vaterland, Hamburg	6:30 A.M.	10:00 A.M.
*K. Wilhelm, Bremen		1:00 A.M.
Tapajoz, Rio Janiero	1:00 P.M.	4:00 P.M.
Germania, Azores		3:00 P.M.
Potsdam, Rotterdam		1:00 A.M.
Santa Theresa, Havana		12:00 M.
Mohawk, Jacksonville		1:00 P.M.
City of Montgomery, Savannah		3:00 P.M.

*Mails close 9 P. M. Monday.

By Marconi Wireless.

SANDY HOOK, N. J., JULY 2.

SS Mauretania, Liverpool to New York, was 1,390 miles E. at 1:06 P. M.; due 3d, forenoon. Cunard Line.

SS Lorraine, Havre to New York, was 775 miles E. at 4 P. M.; due 4th, forenoon. French Line.

SS St. Paul, Southampton to New York, was 970 miles E. at 2:30 P. M.; due 4th late, or early 5th. American Line.

SS Waesland, Antwerp to New York, was 778 miles E. at 7:35 P. M.

SS Indralema, Cardiff to New York, was 700 miles E. at 7:45 P. M.

FASTNET, IRELAND.

SS Celtic, New York for Liverpool, was 426 miles W. at noon; due Queenstown 3d, afternoon. White Star Line.

LIZARD, ENGLAND.

SS Philadelphia, New York for Southampton, was 240 miles W. at 2 P. M.; due Plymouth 3d, afternoon. American Line.

LANDS END, ENGLAND.

SS Imperator, New York for Hamburg, was 270 miles W. at 5:20 P. M.

SCOTLAND LIGHTSHIP.

SS El Valle, Galveston to New York, was 220 miles S. at noon.

SS City of Savannah, Savannah to New York, was 134 miles S. at noon.

SS Vauban, Buenos Aires to New York, was 600 miles S. at 8 P. M.

SS Alamo, Galveston to New York, was 328 miles S. at noon.

SS Radiant, Sabine to New York, was 63 miles S. of Jupiter at 8 A. M.

SS Segurance, Santiago to New York, left Nassau at noon.

SS W. B. Keene, Belfast, Ga., to New York, was 42 miles S. at 7 P. M.

SS City of Montgomery, Savannah to New York, passed Martin's Industry at 7:45 P. M.

SS Antilla, Tampico to New York, was 7 miles W. of Sand Key at noon.

SS Mohawk, Jacksonville to New York, was 20 miles N. E. of Cape Cod at 7 P. M.

SS Proteus, New Orleans to New York, was 173 miles N. W. of Tortugas at noon.

SS El Oriente, Galveston to New York, was 1,000 miles W. of Tortugas at noon.

SS Santiago, Santiago to New York, was 1,300 miles S. at 7 P. M.

SS Lenape, Jacksonville to New York, was 135 miles S. at 7 P. M.

SS Mascotte, Santiago to New York, was 85 miles S. at 8 P. M.

SS Saramacca, Barrios to New York, was 1,083 miles S. at noon.

Foreign Ports.

Arrived.

SS Kursk, at Libau, June 27.
SS Kristianiafjord, a Christiansand, June 27.
SS Saxonia, at Plume, July 2.
SS Franklyn, at Melbourne, June 30.
SS Indrakarala, at Yokohama, June 30.
SS Maiappo, at Suez, July 2.
SS Inkosinturni, at Port Natal, July 1.
SS Byron, at Rio Janeiro, July 1.
SS Dorothy, at Coronel, July 2.

Sailed.

SS Olympic, from Queenstown, July 2.
SS Minneapolis, from Dublin, June 27.
SS San Giorgio, from Naples, June 27.
SS Madonna, from Naples, July 1.
SS Steinturm, from Hamburg, June 30.
SS Dambe, from Azores, July 1.
SS Tennyson, from Rio Janeiro, July 1.
SS Brika, from Huelva, June 26.
SS City of Madrid, from Singapore, June 29.
SS Broadmayne, from Shields, July 2.
SS Shinora, from Sabang, June 29.
SS Cedric, from Liverpool, July 2.

Passed.

SS Roserio, Calcutta for New York, passed Perim.

Transatlantic Parcel Post Mails.

Germany—Close at 5 P. M. July 6, SS Kronprinz Wilhelm.
Austria—Close at 11:30 A. M. July 4, SS Kaiser Franz Josef I.
Belgium—Close at 5 P. M. July 3, SS Kroonland.
Hungary—Close at 9:30 A. M. July 9, SS Carpathia.
Netherlands—Close at 5 P. M. July 6, SS Potsdam.
Italy—Close at 11:30 A. M. July 4, SS Kaiser Franz Josef I.

Transpacific Mails.

These mails close at 6:30 P. M.

Japan, Korea, and China (specially addressed only) (via Seattle)—Ixion, July 3
Hawaii, Fiji Islands, New Zealand, and Australia (except West) via Vancouver—Makura, July 3
Japan, Korea, China, and Philippine Islands (via Vancouver)—Empress of Asia, July 4
Hawaii, Japan, Korea, China, and Philippine Islands (via San Francisco)—Manchuria, July 6

For Latest Shipping See Page 1.

COURT CALENDARS.

FEDERAL.

Southern District.

DISTRICT COURT—Grubb, J.—At 10:30 A. M. Case on—USA (Cooper.
No day calendar.

Eastern District.

DISTRICT COURT—Chatfield, J.—Criminal calendar at 10:30 A. M.
USA (Wallace
USA (Jirsa

STATE.

NEW YORK COUNTY.

Supreme Court.

APPELLATE DIVISION—Recess.
APPELLATE TERM—Recess.
SPECIAL TERM—Part I., Weeks, J.—At 10:30 A. M.—Litigated motions.

In re Brown, (Benson)	Scheffler<Scheffler.
McDonald<Stern.	Brown<Cleve, &c, Ry
Fox-Steifel<5th Av Shop.	Co.
Guggenheimer<Davis.	Dunlop<Gramacy Bakery.
Same<same.	In re Rouse.
Morocco<Morosco.	Cooper<Voron.
Bommerschein<Bommerschein.	McClure, Newspaper S<Times Print'g Co.
Solomon<Schoyer,	Deiches<Bischoff
Erlanger<Acker,	Banking.
Shapiro<Shapiro.	Hirsch<Swiney.
Lukather<Daniels Co.	CNY<Hawkins.
Grady<CNY.	Welp<Henes.
Gallo<same.	In re Murphy, (Prendergast.)
Miller<Cohn.	Brown<Whitman.
Stachnik<Rensawig.	Simons<Simons.
Rudemacher<Morris.	Justice<Justice.
Darrow<Stodder.	Von Hofe<Von Hofe.
In re Rapid Tr.	In re Hruise, Brew Co.
Gronholz<James.	Weisberger<Wolf.
Kramer<Kramer.	Fischer<Collins.
Kaufman<Reiseman.	State Bank<Jacobowitz.
Creighton<Creighton.	Marsh<Ward.
In re Virginia Av.	Est of L. Grinspan, I.
Brown<Snow.	Baker<Morrison.
Am Cleaning, &c<Gostin.	In re Meyer.
Sumner<Ryan.	Cook<Cook.
Salomon<Schoyer	Cohen<Alvord.
B Crystal & Son<Reiffert.	Reis<Sullivan.
In re Preyer.	A Bechtold<Selp.
In re Folz, (E 170 St.)	Easerley<Easerley.
In re Chapman.	Reilly<Shumel.
PART II.—Greenbaum, J.—At 10:30 A. M. Ex parte business.	Hurd<Greenlawn Cem.

PART III.—Page, J.—At 11 A. M.—May Term continued.
Adjourned until July 7.
PARTS IV., V., VI., VII., and VIII.—Adjourned for the term.

TRIAL TERMS.

PARTS II., III., IV., V., VI., VII., VIII., IX., X., XI., XII., XIII., XIV., XV., XVI., XVII., XVIII.—Adjourned for the term.

Surrogrates' Court.

CHAMBERS—Cohalan, S.—At 10:30 A. M. Wills for probate:

Max G. Cohn,	Marcus Lederer,
Simon Mark,	Peter McDaniel,
Rose Kaiser.	Margaret Lyons,
	Ella G. Brigham.

TRIAL TERM—Adjourned for the term.

City Court.

PART I.—Ransom, J.—At 10 A. M.—Litigated motions.

Mazzoli<Ziegfeld,	Martin<Sciofani.
Hayes & Ostrow<Hupbert,	Bergman<St. Martin.
Stegemann-Rockefeller<Cirtazzo.	Waters<Plumbers' Journal.
28 St<Covendleton.	Joseph<Dalberg.
West<Litchfield.	Schlicht<Orser.
Kugelman<St. Martin.	Hagemann<Taubenf'd.
PART II.—La Fetra J.—At 10 A. M.—Ex parte business.	Musante<Cohen.

TRIAL TERMS.

PARTS I., II., III., IV., V., VI., VII., VIII.—Adjourned for the term.

Referees Appointed.

SUPREME COURT—Weeks, J. Strauss<Springsteen—James O. Farrell, Greenwich Sav Bank<Weill—Nelson Olcott 2d. In re Castle Hill Av. (Case)—Walter S. Dryfoos. Davin<Lefkowitz—Henry B. Singer. Moore<N Y Real Estate Sec Co—Frederick L. Keating.
SUPREME COURT—Lehman, J. American Bill Posting Co<Springer—Edward L. Finch. Donnelly<McLaughlin—Arthur M. Levy.
SUPREME COURT—Donnelly, J. Gen Motor Ex Co<Haines & Co—Timothy Daly.
SUPREME COURT—Greenbaum, J. Elbin<Elbin—Hon. Henry A. Gildersleeve.

Receivers Appointed.

SUPREME COURT—Donnelly, J. Adolph G. Bausmer<Bernhard Hauff—Charles J. Briody.
SUPREME COURT—Greenbaum, J. Ester Annigoni<Pietro G. Spinelli—Frank J. Rinaldi. State Bank<Thomas L. Craik (2)—Jehial M. Roeder.

KINGS COUNTY.

Supreme Court.

SPECIAL TERM—Part I., Aspinall, J.—Motion calendar.

Venatski<Jablonski.	Lattanzo<Barr Bros.
Rhino<Rhino.	N Y Mtge & Sec<Hazel Con.
Reisz<Day.	Haefelein<same.
Schmuck<F Rockaway Ests.	Mackay-Smith<Hazel Con.
Roan Ox Point R'lty<same, (Act. 1.)	Hester<Hester.
Althauser<same, (Act. 1.)	Sherman<Meyer.
Wright<Wright,	In re Avenue Z.
May<Fee.	Voluntary dissolut'n:
Schwartzman<Edgar Imp.	Hogan<McCarthy.
	In re People's Surety.

Surrogate's Court.

CHAMBERS—Ketcham, S.—No day calendar.

BRONX COUNTY.

Supreme Court.

SPECIAL TERM—Brady, J.
Motion Calendar—Adjourned to July 7.
SPECIAL TERM—Trials—Brady, J.
No day calendar.
TRIAL TERM—Brady, J.
No day calendar.

Surrogate's Court.

CHAMBERS, Schulz, S.—No day calendar.
TRIAL TERM—Schulz, S.—No day calendar.

County Court.

CHAMBERS.—Gibbs, J. Ex parte business.
SPECIAL TERM—Gibbs, J.
No day calendar.
TRIAL TERM—Gibbs, J.—No day calendar.

Receiver Appointed.

SUPREME COURT—Brady, J. Emanuel Glauber<Robert Jordan et al—James J. Donovan.

Referees Appointed.

SUPREME COURT—Brady, J. Clark<Irving Construction Co—Phoenix Ingraham. Behrens<Kitchen Realty Co—Clarence V. Politz. Same<same—Maurice E. Cohen.

RECORDED LEASES.

Manhattan.

With name and address of lessee.

BAXTER ST, 17, store and basement; Nettie Morris to Lorenzo Castelli, on premises, 4 10-12 years from July 1, 1914.....$1,320
ESSEX ST, 139 and 150, all; Samuel Kamlet and another to Leon Kranz, 406 Madison St, 3 years from July 1; attorney, Charles B. Harris, 320 Broadway.....$7,174
LEXINGTON AV, 1,101, second floor; Addie M. Pemberton and another to Henry Trattner, 171 East 81st St, 5 2-12 years from Aug. 1, 1914; address 163 East 79th St.,$600
28TH ST, 216 East, store and basement; Herman Klarsfeld to Joseph Jud, 216 East 28th St, 5 years from May 1, 1914; attorney, J. Wanskier, 155 2d St.....$600
9TH ST, 716 East, all; David Fawiowitz to Fannie Meyer, 716 East 9th St, 3 years from May 1, 1914; attorney Samuel Lauzior, no address.....$2,500
26TH ST, 153 East, all; Irving Grometstein to Louis Cohen, 1,037 Tiffany St, 5 years from July 1, 1914; attorneys, H. J. & F. E. Goldsmith, 11 Park Row.....$12,000
59TH ST, 230 East, store and basement; Minnie Seligman to Joseph Bastian, 1,195 1st Av, 3 years from Aug. 1, 1914; attorney, Nathan D. Levy, 60 Wall St.$1,200

Bronx.

BROADWAY, 5,600, all; Edward Payne to Abr. Fuhrmann and others, 554 West 125th St, 3 years from May 1; attorney, A. O. Whaley, 5,548 Broadway.....$600 to $700
SOUTHERN BOULEVARD, 445, all; Haffen Realty Co. to Mary Gauck and another, 445 Southern Boulevard, 5 years from April 1, 1914; attorney, W. H. Stewart, 1,020 3d Avenue.....$1,200
WEBSTER AV, 2,036 and 2,038, all; Salamon H. Unger to Harry Frogel, 779 Tinton Av., 3 years from Feb. 1, 1914; attorney, M. H. Rothstein, 132 Nassau St.....$4,200

MECHANICS' LIENS.

Manhattan.

BROADWAY, n w corner of 47th St, 155.7x 277.2xirreg.; F. J. Newcomb Mfg. Co. against Amanda A. Pope, Adeline Crockett, and John S. Suthen, owners; Mitchell H. Mark Realty Corp., contractor.....$787
11TH ST, 17 and 19 East; Hull, Grippen & Co. against Isaacs & Co., owners; Martin & Mandel, contractors (renewal).....$26
188TH ST, 473 West; Philip Schinoff against Solomon Schatzkin, owner; Joseph Griesgrow and Snaier Schaefer, contractors...$80

Bronx.

HOE AV, 1,237; Charles A. Celes against Samuel Lyttle, owner and contractor....$52
PROSPECT AV, 980; Max Dolgoff against R. G. Realty Corporation, owner and contractor.....$220
WESTCHESTER AV, n e corner of Cauldwell Av; Hull, Grippen & Co. against Lebanon Hospital Ass'n, owner; Martin & Mandel, contractors (renewal).....$35

SATISFIED MECHANICS' LIENS.

Manhattan.

MADISON AV, n e corner of 110th St; Samuel Epstein, Inc., against M. Campbell and others, May 1, 1914.....$80
18TH ST, 352 to 356 West; Soffin & Toonkel against Holdone Realty Co. and others, July 21, 1911.....$225
121ST ST, 201 West; Otto Gordon against New York Real Estate Security Co. and others, Jan. 20, 1914, (by deposit).....$750
158TH ST, 352 West; Richard E. Thibaut, Inc., against Frankfort Realty Co. and others, Sept. 26, 1911, (canceled).....$347

Bronx.

CLAREMONT PARKWAY, 425; Jacob Rubin and Jacob Rubin against Joseph Yarvits and others, March 17, 1914.....$100

LIS PENDENS.

Manhattan.

EDGECOMBE AV, w s, 675 ft s of 145th St, 40x97.2; State Bank against Thomas H Craik and others, (foreclosure of mortgage;) attorney, J. A. Kobn.
EDGECOMBE AV, w s, 715 ft s of 145th St, 40x97; State Bank against Thomas H. Craik and others, (foreclosure of mortgage;) attorney, J. A. Kohn.
LEXINGTON AV, e s, 90.6 ft s of 51st St, 50x irregular to 51st St; Davis Brown, Inc., against Hammerstein Opera Co. and others, (action to foreclose mechanic's lien;) attorney, I. Hyman.
MORNINGSIDE AV, 171; Gottfred Nelson against Jennie Lederer and others, (notice to foreclose mechanic's lien;) attorneys, Appell & Taylor.
ST. NICHOLAS AV, 752; Louis H. Goldberg against Jeannette D. Wiegand and others, (foreclosure of mortgage;) attorney, B. Fixman.
2D AV, 319; James White against Alexander J. Lalmburg and others, (action to foreclose mechanics' lien;) attorney, R. Stewart.
13TH ST, n s, 158.6 ft e of Avenue A, 37.6x 103.3; Baron De Hirsch Fund against Cira Alongi and others, (foreclosure of mortgage;) attorneys, M. S. & S. Isaacs.
22D ST, 216 West; Robert A. Schantz against West Side Holding Co. and others, (foreclosure of mortgage;) attorney, W. C. Goodale.
50TH ST, n s, 100 ft w of 10th Av, 100x 100.5; City Bank of Bayonne against Julius G. Hocke and others, (foreclosure of mortgage;) attorney, S. M. Kugel.
58TH ST, 211 West; Samuel Wacht against Fifty-ninth Street Real Estate Co. and others, (foreclosure of mortgage;) attorneys, Arnstein & Levy.
57TH ST, 207 and 209 West; Andrew C. Dittrich against Pauline Groaner and others, (foreclosure of mortgage;) attorney, R. H. Kittel.
129TH ST, n s, 368.9 ft e of 8th Av, 18.9x 99.11; Louise W. Landeau against Margaret McGinty and others, (foreclosure of mortgage;) attorney, H. Elliott.
133D ST, n s, 100 ft w of 7th Av, 20x99.11; Frank G. Wild against Bertha Doctor and others, (foreclosure of mortgage;) attorney, W. Sararara.
135TH ST, s s, 525 ft w of Broadway, 75x 99.11; Henry F. Schutte against Alexander Allen Realty Co. and others, (foreclosure of mortgage;) attorney, W. B. McVueca.
158TH ST, n s, 143 ft w of 12th Av, 257.5x 231.6x irregular; Manhattan Mortgage Co. against Edwina Co., Inc., and others, (amended foreclosure of mortgage;) attorney, H. Swaln.

Bronx.

FRANKLIN AV, 1,302; Abraham Leipsig against Edward McElhinney, (foreclosure of mortgage;) attorneys, Jacobs & Livingston.
FRANKLIN AV, 1,304; same against same, (foreclosure of mortgage;) attorneys, same.

ESTATES APPRAISED.

BAKER, FLORENCE T., (July 25, 1913;) details of appraisal published elsewhere in THE TIMES.
BENNETT, AUBREY, (May 9, 1913;) net estate, $50,475; bank, $1,426; jewelry, $200; one-third in. in bond and mtge., $23,456; stocks and bonds, $27,786; bonds, $1,000 N. J. & N. J., $1,060 Hudson & Man. R. R., $250 Gt. Nor. R. R. of Canada, $1,000 Birmingham & S. E., $1,000 Harpers Trans. Co., $1,000 Gt. Falls Power Co., $1,000 At. Coast Line, $1,000 Chi. R. I. & Pac., $1,000 Sou. Bell Tel. & Tel Co., $1,000 Union Ferry Co. of Bklyn, $1,000 Arizona Min. Belt; stocks, 133 shares Int. Nav. Co., 85 W. Tel. Co., 20 Nor. Am. Co., 10 B. & O. R. R., 10 Gt. Nor. Ore Trust Cert., 4 Hudson & Man. R. R. com., 20 Lehigh Valley R. R., Cleveland Elec. Ill Co., 4 Lehigh Valley Coal Sales Co., 10 Am. Steel Foundries, 20 Alvarado M. & M. Co., 300 Comstock Tunnel Co.
BRECK, ELLEN, (May 30, 1913;) net estate, $5,283; bank, $1,268; mtges., $4,991, personal, $64.
BSCHAIDER, RUDOLPH, (Apr. 2, 1914;) gross estate in N. Y. consists of property at 496 E. 182 St., valued at $5,500; no deductions.
BUSH, JOHN S., (May 15, 1913;) net estate, $324,377; equity in realty, less widow's dower, $201,936; bank, $2,087; personal, $688; stocks and bonds, $38,290; bonds, $18,000 B'klyn Ferry Co.; stocks, 380 shares Am Gas Co., 100 N. Y. & Queens Transportation Co., 20 Fordham Club B'ld'g Lan. Ass'n.
DOORLEY, MARGARET, (May 2, 1913;) net estate, $8,325; bank, $4,993; mtges., $4,015.
GANNON, TERENCE, (Feb. 25, 1911;) net estate, $518; equity of $1,017 in 541 Sandrix St., N. Y., valued at $2,000; personal, $50.
GRAHAM, MARY, (June 5, 1913;) net estate, $4,784; bank and personal, &c., $5,722.
JUDSON, ROSALIE, (June 13, 1913;) net estate, $83,469; bank, $900; household and personal effects, $990; notes, $226; 220 shares Singer Mfg. Co. stock, $64,900.
LAWLOR, BRIDGET, (Feb. 19, 1914;) net estate, $507; bank, $1,897.
MOSENTHAL, HERMANN, (Dec. 28, 1913;) net estate, $21,477; bank, $835; household and personal effects, $881; stocks and bonds, $14,921; bonds, $2,000 U. S. Steel, $2,000 Bush Terminal, $1,000 Chi., R. I. & P. R., $4,000 Kans. Co. of Fort Scott & M. Ry.; stocks, 35 shares Atch., Top. & Santa Fe Ry. pf., 6 Provident Loan Soc. of N. Y., 4 At. Mut. Ins. Co.; int. in copartnership of H. Mosenthal & Son, insurance brokers, at 95 Wm. St., $6,207.
ROLAND, JAMES, (Jan. 2, 1914;) net estate, $8,032; 327 W. 4 St., $9,000 (mtge. $3,500); bank, $1,917; personal, $151; Firemen's Relief Fund, $1,000.
ROSSFELD, HEINRICKA, (Jan. 8, 1904;) net estate, $2,029; bank, $5; equity in 2 lots in Queens County, $5,000.
SYKES, THOMAS W., (July 21, 1909;) net estate in N. Y., $8,263; stocks, $0,462; 20 shares Am. Exp. Co., 90 Adirondack Elec. Power Corp. com., 40 Am. Tel. & Tel. Co.
TUCKER, WINIFRED, (Mar. 5, 1913;) net estate, $3,580; bank, $4,217.
TURNER, JAMES R., (Feb. 22, 1914;) net estate, $33,531; bank, $6,199; capital in firm of Isaac H. Reed & Co., $12,564; personal, $300; commissions, $230; stocks and bonds, $15,525; bonds, $5,000 San Antonio & Aransas Pass. R. R., $400 Union League Club of Jersey City; stocks, 25 shares Nat'l Bank of Nor. Am., 30 N. Y. Produce Ex. Bank, 10 Am. Dist. Tel. Co. of Hoboken, N. J., 500 Portland Copper Mining Co., 480 Green Gold Silver Co., 50 N. Y. Cent. R. R.
WAGNER, ALBERT, (Feb. 26, 1913;) net estate, $8,622; 1,136 and 1,138 Forest Av., $15,000 (mtge. and dower, $10,525;) bank, $5,213; household and personal effects, $250.
WYNEN, CHRISTIAN, (Sept. 15, 1909;) net estate, $93,734; 1,813-1,815 Amsterdam Av., $63,000; vacant lot in 10 Av., near 214 St., $8,500; stocks and bonds, $23,350.

THE CIVIL SERVICE.

City.

The commission has confirmed the designation of James S. Hervey, Robert L. Smith, and Shepard A. Morgan to compose the Board of Promotions for the Finance Department.

These reports of Mr. Fuld have been approved:

Recommending that the list for promotion to Marine Engineer in the Dept. of Health be promulgated, the two candidates having presented their Chief Engineer's licenses for inspection.

Relative to the request of the Deputy Commissioner of Water Supply that the commission accept the waivers of the Second Grade Foremen as declining to enter the promotion for Third Grade Foreman and that the commission consider the non-competitive examination taken by Messrs. Lenihan, Fagan, and Sweeney, Second Grade Foremen, for provisional assignment to the Third Grade, as a regular promotion test. Mr. Fuld recommends that the requests be denied.

Recommending that the commission grant the request of the Commissioner of Public Works that William Goldsmith, a Third Grade Inspector of Public Works, be given a non-competitive examination which to qualify for provisional assignment as Superintendent of Asphalt Plant, pending the holding of a promotion examination.

United States.

A competitive examination will be held on July 8 for fiber Inspector, for men only, to fill several vacancies in the Philippine service, at $1,800 to $2,000 a year. It shall be their duty to make periodical inspection of all grading establishments within their jurisdiction; to inspect all graded and baled abaca, maguey, sisal, and other fibers which are intended for export; to collect inspection fees; and to issue certificates of inspection. Competitors will not be assembled for examination, but will be rated on general education, technical education, general experience in grading and inspecting fibers, and special experience in grading and inspecting cordage fibers. Applicants must have reached their eighteenth but not their fortieth birthday on the date of the examination. Further information may be obtained from the commission, Washington, D. C.

Weather in Cotton and Grain States.

Special to The New York Times.

WASHINGTON, July 2.—Forecast:
N. Car.—Fair and warmer Fri. Sat. fair, light w. winds.
S. Car., Ga., Fla., Ala., Miss., and La.—Cloudy Fri. and Sat., probably local thunder showers; light variable winds.
E. Tex.—Fair Fri. and Sat., slight variable winds.
W. Tex.—Probably showers Fri. and Sat.
Utah, N. and S. Dak., Neb., Kan., Mo., Ark., Tenn., Ky., and Ia.—Fair Fri. and Sat.
Okla.—Cloudy Fri. and Sat.
Ohio—Fair, warmer Fri. and Sat., light variable winds.
Ind.—Fair Fri., warmer in n. Sat. probably fair; light variable winds.
Ill.—Fair Fri., warmer in n. e. Sat. probably fair, light variable winds.
Mich.—Fair and warmer Fri. Sat. probably fair; light to moderate variable winds.
Wis. and Minn.—Fair Fri. and Sat., light to moderate s. winds.

SALE SAFES BELOW COST

We must close this 23d St. store and turn our big stock into cash at once regardless of their cost to manufacture. Every safe is new. This is a chance of a lifetime to obtain a great snap. Send for catalogue. Our factory and other stores will continue in business.

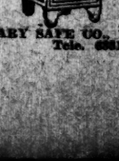

CARY SAFE CO., 117 W. 23d St. Tele. 6261 Chelsea.

PRATT INSTRUCTION.

SCHOOL—62-64 West 45th St. Individual instruction, day, evening; Shorthand, Bookkeeping, Stenotype. Summer sessions

BUSINESS WORLD

Commercial Paper.

Yesterday 4@4½ per cent. for the best names
Wednesday 4@4½
The quotation is for six months' paper.

High-Grade Woolen Yarns Active.

There is an active demand reported at the present time for high-grade woolen yarns, such as are used in hand-made fancy knit goods. In sympathy with the higher cost of raw wool, prices on these yarns are higher than ever and very firm. This is especially true of the skeins running from 2-8 to 2-30, of which the supply is said not to be overliberal.

Are Selling Lots of Neckties.

If men's cravats can be called luxuries, and if luxuries are not bought in hard times, there is not much wrong with the present status of business. In other words, business in the men's neckwear field has been fine of late, advance orders for the Fall season showing up much better than it was expected they would. All kinds of ties seem to be in demand—cut silks, tubulars, and the better class of knitted scarfs. One well-known house that makes all of these goods did a record business in June, the order books showing sales of 20,000 dozen ties in that month alone for August and September delivery.

Gray Goods Show Little Life.

There was little life to the local gray goods market yesterday, the pre-holiday feeling being very evident. There were some sales of 38-inch 60-48s at 4 5-16 cents, and some sales of 64-56s in the same width were made by second hands at 4⅜ cents. Despite this concession the mills were firm in their demand for 4½ cents. Buyers seem willing to place substantial contracts for 39-inch 68-72s for late deliveries if they can get them at 5½ cents, but the mills are not yet willing to accept this figure. The same holds true of 38½-inch 64-60s, which buyers want to take for late delivery at 4⅞ cents. These goods are now selling in a small way at that figure for near-by delivery. There was a small movement of drills and sheetings during the day, and a nice business continued to come forward on piques, lawns, and other lightweight goods.

Will They Listen to the Band?

A certain silk-printing concern, hoping to entertain both its employes and the workers in the mills near its plant, has organized a brass band from the male members of its organization. To make sure that the music will be sweet, the concern has permitted a committee of the employes to petition the silk trade, on the firm's letterhead, for the wherewithal to buy the instruments. These pleas have aroused no small amount of unfavorable criticism, and one prominent manufacturer asks if sabotage must be faced if no contributions are sent. It is intimated that the firm in question is going to lose some business because of the letters that have been sent out. There have been any number of pleas for contributions of various sorts by store organizations of the wholesale houses from which they buy, but this is thought to be the first time on record that a concern with something to sell has permitted its possible customers to be canvassed for aid.

Ribbon Outlook Good for Fall.

The outlook for ribbons for the Fall season is said to be unusually bright this year. Velvet ribbons look especially good, with the color indications pointing toward black. The most popular width in these ribbons will, it is said, be 30 lignes. Roman stripes will continue in style for Fall, despite the feeling in some quarters that they had about shot their bolt. One large house received a hundred Fall samples from Paris during the week, and 95 of them showed Roman stripes, both in silks and in velvets. Ombré effects in both silk and velvet are being shown for Fall, but they are very high-priced. Some of these goods run as high as $1.20 a yard. High-priced metal effects in ribbons are also thought well of. In the less expensive ribbons the most favored seem to be modified French plaids, and both plain and moiréd gros grains. There is some difference of opinion regarding the status of plain satin ribbons for Fall.

Braid Coming Back with a Rush.

The return to broadcloths and serges for Fall dresses and the abolition of a great part of the draping which has featured dresses for some little time have been the means of bringing braid back into fashion with a rush. Current business is so heavy and the demands for prompt shipments so great that it is said the braid houses may not be able to fill all the orders they have on hand. Combination binding and trimming braids are being used liberally on the tunics of the Fall dresses in all colors and in widths ranging up to ten inches. The call is best, however, for the widths between two and four inches. Hercules braid, without pilling, is being used to a considerable extent, and fancy braid ornaments for false pockets and the backs of coats are in favor also.

The Raw Silk Summary.

Cable advices from Italy report the new crop of raw silk to be 10 per cent. above the average. The cocoon markets are closing at an advance, and the cost of new silk promises to be high. There is a fair business doing at Yokohama, according to reports received by H. L. Gwalter & Co., with prices steady. Sales for the last week amounted to 2,600 bales. Canton definitely fixes the yield of the third crop at 8,000 to 10,000 bales for export, which is about the same amount as last year. On the other hand, the fourth crop is reported seriously damaged, and holders are reluctant to sell. Prices have advanced slightly. Shanghai is quiet, but firm. Little silk is being offered there because buyers do not seem to want to meet the views of sellers as to prices. The local market is quiet and the demand remains mostly confined to spot silk. Manufacturers seem inclined to hold off on future orders until the prices of the new crops can be more definitely fixed, and until they learn better their own requirements for Fall. Low stocks have resulted in some slight advances in prices here on certain grades.

Fighting Fraudulent Bankrupts.

The National Jewelers' Board of Trade, a protective trade organization, is waging a vigorous and relentless campaign against fraudulent bankrupts. Only recently it caused the arrest of George, Frank, and Bert Rentz and James Collins of Wells, Minn., and recovered from them for the creditors jewelry and other merchandise which had been stored away in a warehouse amounting to over $5,000. The board, working through its Chicago manager, Frank M. Hickok, uncovered this fraud, and a tentative proposition from the bankrupts' attorneys that they shall offer a plea of guilty to the charge of conspiracy to secrete assets, has met the approval of the United States District Attorney at that point. The case will be transferred to Duluth, so that it may be tried this month. The search for the jewelry, which had been shipped to a farm four miles from Wells, entailed the search of the house on the place, as well as some of the outbuildings. Some of the jewelry had also been stored in boxes, crates, and barrels in a big warehouse under the name of a school supply house. All of the jewelry was found by a special investigator employed by the board.

Windsor Locks Directors Vindicated

HARTFORD, Conn., July 2.—Judge W. L. Bennett, of the Superior Court, in a memorandum filed today holds

THE UNITED SERVICE.

Special to The New York Times.

Army Orders.

WASHINGTON, July 2.—1st Lt. J. C. Mehaffy, C. E., in addition to his present duties he will report to the dist. engr., officer 1st dist., N. Y. City, river and harbor improvements, for temporary duty.

1st Lt. D. G. C. Garrison, 26 Inf., to 13 Inf., Sept. 1, and sail about Sept. 5 for Manila.

1st Lt. T. M. Foley, M. R. C., from duty in the Phpns., home and report by letter to Adjt. Gen.

Capt. H. H. Johnson and 1st Lt. T. J. Leary, M. C., are detailed as medical examiners and witnesses before the retiring board at Washington, Oct. 25. When excused these officers will return to their stations.

Capt. W. H. Heaton, Q. M. C., now at Fairfield, Iowa, on the expiration of leave to Fort Ethan Allen, Vt., for assignment to duty as Q. M.

1st Lt. A. J. Booth, 2 Inf., is detailed as Professor of Military Science and Tactics at the Kamehameha Schools, Honolulu, Hawaii, July 2.

Orders of June 8 directing Capt. W. G. Sills, 1 Cav., to sail for the Phpns. Sept. 5 is amended. He will sail about Oct. 5.

Maj. B. B. Ray, Q. M. C., will sail about Oct. 5 for the Phpns. for assignment to duty.

Leaves—Maj. F. Marshall, Cav., 10 days; 1st Lt. T. M. Foley, M. R. C., 3 mos. and 6 days.

Navy Orders.

Lt. Com. E. A. Brooks, retired, New York Yard, to home.

Lt. H. G. Castleman, Nav. Acad., to the Texas as 1st Lt.

Jr. Lt. A. G. Olsen, the Vicksburg, to the Milwaukee.

Ens. F. E. P. Uberreth, the Vermont, to the Jarvis.

Ens. R. C. Lee and P. H. Marcus, the Vicksburg, to the Milwaukee.

Ens. A. C. Roberts, to Asiatic Sta., via transport of Aug. 5.

Asst. Surg. P. F. McMurdo, M. R. C., the Vicksburg, to the Colon.

Paymaster Gen. S. McGowan, commissioned Paymaster Gen., and Chief of Bureau of Supplies and Accounts.

Paymaster J. F. Hatch, the Washingtonian, to New York Yard.

Chaplain W. H. I. Reany, the Utah, to orders.

Mach. W. H. Muelhause, the New Hampshire, to Canal Zone.

Pharmacist J. H. Graham, retired, died at Chelsea, Mass., June 26.

Naval Vessels.

Arrived—Smith at Charleston; Buffalo at Kodiak; Denver at Mazatlan; Whipple at La Paz; New Orleans at Acapulco; Dolphin at Hampton Roads; Castine at Macoris; Mayflower at New York Yard; Galveston and Cincinnati at Chefoo; Tallahassee at Hampton Roads; Cheyenne, H-1, H-2, and H-3 at Astoria.

Sailed—South Dakota, Mazatlan for La Paz; Delaware, Norfolk for Vera Cruz; Preble, Guaymas for La Paz; Rhode Island, Boston for Hampton Roads; Perkins, Philadelphia for Charleston; Kansas, Hampton Roads for La Guaira.

The Prairie, which left Vera Cruz on the 28th for Annapolis, has been ordered to stop at Hampton Roads and transport a draft of men from the Mississippi to the Navy Yard, Philadelphia. After disembarking the draft the Prairie will proceed to Annapolis.

The Panther, now at the Charleston yard, has been ordered to Narragansett Bay, together with such destroyers of the reserve torpedo flotilla at Charleston as have completed their overhaul. The remaining vessels of the flotilla will proceed to Newport upon completion of repairs. The reserve torpedo flotilla, Atla. fleet, will base upon Narragansett Bay until further notice.

The Brooklyn will relieve the North Carolina as receiving ship at Boston.

The North Carolina will relieve the Mississippi as aeronautic ship.

The Maine will relieve the Idaho in the Nav. Acad. practice squadron.

The Alabama was placed in reserve at the Philadelphia yard July 1.

Revenue Cutter Service.

3d Lt. F. J. Gorman, to duties of the line during absence of 2d Lt. R. R. Waesche.

Capt. Commandant E. P. Berthoif, to New York on business.

Leaves: Capt. J. F. Haake, 15 days; 2d Lt. R. R. Waesche, 60 days; 3d Lt. T. S. Klinger, 16 days; 3d Lt. F. W. Brown, 30 days.

JULY 4TH TRIPS

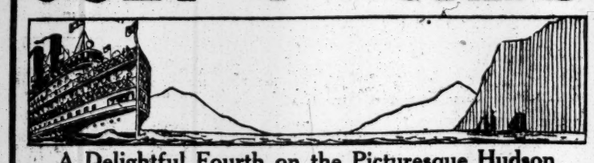

A Delightful Fourth on the Picturesque Hudson

Away from the excitement of the city.
"TROJAN" leaves Pier 32, N. R., 9:30 A. M.; West 182d St. Pier, 10:15 A. M.; Yonkers, 10:45 A. M. for Kingston Point, Albany and Troy.

KINGSTON POINT AND RETURN, $1.00

The Safe and Sane Way to Spend the Fourth.
DINNER A LA CARTE. MUSIC.

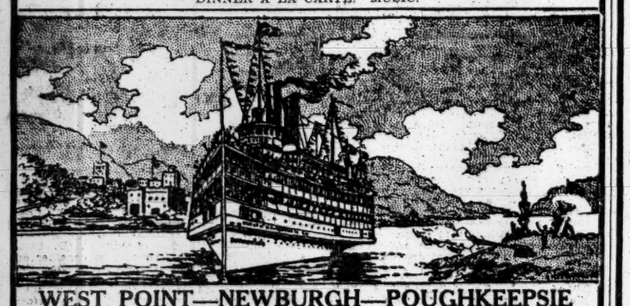

WEST POINT—NEWBURGH—POUGHKEEPSIE
JULY 4TH.

Take the magnificent "BERKSHIRE," newest and largest of the Hudson River fleet, from Pier 32, N. R., foot of Canal Street, 10 A. M.; West 132d Street, 10.45 A. M., for West Point and Newburgh, connecting with the "ADIRONDACK" at 3 P. M. for Poughkeepsie. Returning leaves Poughkeepsie 5 P. M., Newburgh 6:15 P. M., West Point 7 P. M. "BERKSHIRE" returns direct from Newburgh. ROUND TRIP FARE $1. Dining service a la carte. Orchestra music. Phone Spring 9400—day or night.

HUDSON NAVIGATION COMPANY.

"RENSSELAER"

SUNDAY MORNING, JULY 5TH

Up the Hudson

Newburgh, Poughkeepsie, Kingston Point, Albany, Troy

Poughkeepsie and Return . . . $1.00

Pier 32, N. R. (Foot Canal St.) . . . . . 8:45 A. M.
West 132d St. Pier . . . . . 9:15 A. M.

Dinner a la carte. Music.
Comfortable Staterooms.
PHONE, DAY AND NIGHT, 9400 SPRING.

Hudson Navigation Co.

Make This Your Trip Sunday. A Pleasant Sail; a Good Dinner; Complete Enjoyment.

"ADIRONDACK"

The Favorite "Ten o'Clock Steamer" for Yonkers, Newburgh, Poughkeepsie and return. Large saloons, wide decks, parlors with baths. Poughkeepsie and Return $1.00
"Rain or Shine, the way to go."
PHONE, DAY OR NIGHT, SPRING 9400. HUDSON NAVIGATION COMPANY

A SAFE and SANE 4TH
—a trip either morning or evening on the new steel steamer

Mandalay

Enjoy Yourself to your heart's content in the Magnificent BALL ROOM
Complete Orchestra.
Miss Nardin & Mr. Raymond McKay in charge.

DANCING FREE

The company reserves the right of withdrawing the privileges of the Dance floor in its absolute discretion.

Day Trip—Newburgh and Return

Night Sail Up the Hudson
Night Trip ends at 131st St.
$1.00 Each Round Trip
DAILY AND SUNDAY.

MORNING	EVENING
Leave Battery 9 A. M.; W. 131st St. 10 A. M.; Yonkers 10:30 A. M.	Leave Battery 7:30 P. M., W. 131st St. 8:30 P. M.

32 Broadway. Tel. 170 & 3263 Broad. 3884 Morningside.

ALBANY, TROY AND THE NORTH

The comfortable way.

PEOPLES LINE.
Steamers "Berkshire" (new) and "C. W. Morse." Pier 32, N. R., foot Canal Street, 6:00 P. M. West 132d St., 6:45 P. M. daily.

CITIZENS LINE.
Steamers "Trojan" and "Rensselaer." Pier 32, N. R., 6:00 P. M. West 132d St., 6:30 P. M. Sunday day trips, 8:45 A. M. West 132d St., 9:30 A. M.

Dinner Dances on all steamers. Concerts.
Phone day or night—9400 Spring.
HUDSON NAVIGATION COMPANY.

HARTFORD LINE

From New Pier 20, East River, foot of Peck Slip, daily except Sunday at 5 P. M. for Connecticut River landings. Write for Summer folder.

SUNDAY
ON THE
HUDSON
A Delightful Sail

"C. W. Morse"

West Point, Highland Falls Sta. Music. Dining Service a la Carte. Observation parlors. Suites de luxe.

ROUND TRIP FARE, **$1.00**

Pier 32, N. R. (ft. Canal St.). 9:30 A.M.
W. 132d St. Pier. . . . . 10:15 A.M.
Returning, due at Pier 32, N.R. 6:00 P.M.
Phone 9400 Spring. Take the luxurious Morse.

HIGHLAND-LAKE AND BEAR MOUNTAIN
45 Miles INTERSTATE PARK UP the HUDSON

Fast Steel Str. HIGHLANDER

Lvs. Battery, 9:30; W. 23d St., 10; W. 131st St., 10:30; Yonkers, 11 A. M.; Round Trip Daily, 50c.; Children, 25c.; Sundays & Holidays, 75c.; Children, 50c. Yonkers, 50c. Music. LARGE DANCING FLOOR. Refreshments. All outdoor sports. 3½ hours at Mt.

DAILY TRIPS TO
Inter-State Park Landings
(ALONG THE HUDSON RIVER)

Enjoy a Pleasant Day Under the Palisades. Str. Bay Ridge lvs. W. 129th St. Pier, daily at 10:30 A. M. & 2 P. M. FARE 35 CTS. ROUND TRIP. Children Free. McAllister Bros. Co.

To Boston

And New England Points

Fall River Line | **Providence Line**

Lv. Pier 14, N. R., foot Fulton St., week days and Sundays, 5:30 P. M. Steamers COMMONWEALTH and PRISCILLA. Orchestra on each.

Daily except Sunday. Lv. Pier 15, N. R., foot Barclay St., 6:00 P. M. Strs. PROVIDENCE and PLYMOUTH.

$1.00 and $2.00 Outside Staterooms. Inside Staterooms have Outside Ventilation and are Always Cool and Comfortable.

Other Long Island Sound Routes

NEW BEDFORD LINE
Direct route to New Bedford, Mass., and Summer resorts on Buzzards Bay, Cape Cod and Marthas Vineyard and Nantucket. Strs. MAINE and NEW HAMPSHIRE. Lv. Pier 40, N. R., foot of Houston St., week days only, 6:00 P. M.

BRIDGEPORT LINE
Lv. Pier 28, East River, week days, 3:00 P. M. Leave foot East 23d St., week days, 3:30 P. M. Sundays, 4:45 P. M. Steamer NAUGATUCK.

NEW LONDON (NORWICH) LINE
Direct route New London, Watch Hill, Block Island, and Narragansett Pier. Lv. Pier 40, N. R., foot Houston St., week days, 5:30 P. M., Pier 70, E. R., foot E. 22d St., 6:00 P. M. Strs. CITY OF LOWELL and CHESTER W. CHAPIN.

NEW HAVEN LINE
To New Haven, Hartford, Springfield, and North. Lv. Pier 28, E. R., ft. Catharine St., week days, 3:45 P. M. Sundays, 9:30 A. M. Lv. East 22d St., week days, 3:00 P. M. Sundays, 10:00 A. M. Steamer RICHARD PECK.

Tickets, Staterooms and Information at City Ticket Office, 171 Broadway, near Cortlandt St.; also at N. Y. Transfer Offices, Tourist Offices and at Piers.

PHONE CORTLANDT 5121

The New England Steamship Co.

One Day's Outing
On the Hudson

West Point, Newburgh, and Poughkeepsie

Fastest and finest river steamers in the world, built and operated exclusively for Daylight Passenger Service.

ALBANY DAY LINE STEAMERS. Daily except Sunday. Strs. Washington Irving and Hendrick Hudson leave Desbrosses St., 8:40 A. M.; W. 42d St., 9 A. M.; W. 129th St., 9:20 A. M.; Yonkers, 9:45 A. M.; landing at West Point, Newburgh, Poughkeepsie, Kingston Point, Catskill, Hudson and Albany.

Also Desbrosses St., 9:40 A. M.; W. 42d St., 10 A. M.; W. 129th St., 10:20 A. M.; Yonkers, 10:50 A. M., for West Point, Cornwall, Newburgh and Poughkeepsie. Direct rail connections. Music. Restaurant. All through rail tickets between New York and Albany accepted.

Str. Mary Powell

Afternoon boat for West Point, Newburgh, Poughkeepsie, Kingston and way landings, leaves Desbrosses St., 1:45 P. M.; W. 42d St., 2 P. M.; W. 129th St., 2:20 P. M. Daily except Sunday. Ideal outing to West Point, returning by Str. Robert Fulton, $1.00, or by rail, $1.10.

Special 4th of July trips to Kingston Point and return, Strs. Washington Irving and Hendrick Hudson.

On July 3d the Str. "Albany" will leave Desbrosses St., 1:40; W. 42d St., 1:55; W. 129th St., 2:15 P. M.; landing at Kingston Point, Catskill, Hudson, and reaching Albany about 10:30 P. M.

Hudson River Day Line DESBROSSES ST. PIER, NEW YORK

Telephone, Spring—4141.

UP THE **HUDSON**

150 Mile Sail on Spacious Steamer "Benj B. Odell" to

NEWBURGH AND POUGHKEEPSIE

$1.00 ROUND TRIP

Coolest, Safest, Best Way to Spend the Holidays

4TH OF JULY and SUNDAY, JULY 5th

See Washington's Headquarters; trolley out to Orange Lake; ride on the famous inclined railway up Mt. Bacon; see West Point. Music. Restaurant.

Leave Franklin St., 9:00; W. 129th St., 9:30 A. M.; both days. Also, on Saturday, July 4th, only, leave Franklin St., 3:00; W. 129th St., 3:30 P. M., Str. "Homer Ramsdell" to West Point returning on Str. "Benj. B.Odell." $1.00 Round Trip.

Central Hudson Line

CATSKILL EVENING LINES

For CATSKILL, HUDSON, COXSACKIE and way landings. Direct connection with Catskill Mountain Railroads for CAIRO, PALENVILLE, OTIS SUMMIT, HAINES FALLS, TANNERSVILLE, and

All Points in the Catskill Mountains and the Berkshires

Luxuriously appointed steamers leave Pier 43, N. R., ft. Christopher St., N. Y., at 6:30 P. M.; Yonkers, 7:30 P. M., daily except Sunday.

Extra Service Over July 4th.

Clermont and Onteora leave New York 6:30 P. M., July 3d. Leave Catskill July 5th, 10:00 P. M. 'Phone 1017 Spring.

"Hudson River by Searchlight."

MANHATTAN LINE
$1.00 To ALBANY

$5.90 to Silver Bay and Return
$7.85 to Burlington and Return
$8.10 to Cliff Haven and Return
THROUGH TICKETS AND BAGGAGE CHECKED TO ALL POINTS.
Excellent Dining Service a la Carte. Steamers leave daily, Pier 29, North River, foot West Houston St., 5:30 P. M.; W. 131st St., 6 P. M. Tel. 3226 Spring.

Sight-Seeing Yachts

Lv. Battery Pier Daily, 10:30, 2:30. Tel. Bowl 3213.

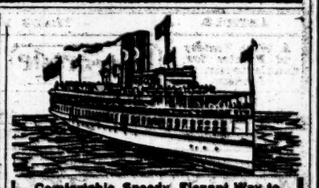

Comfortable, Speedy, Elegant Way to
NORTH JERSEY COAST RESORTS
Atlantic Highlands, Long Branch, Asbury Park, Ocean Grove, Point Pleasant, etc.,
is via the Twin Screw Flyers of the
SANDY HOOK ROUTE
NEW JERSEY CENTRAL
An ideal way to see New York Harbor

Lv. N. Y., Pier 61, N. R., foot W. 42d St., week days, 8:50, 9:35, 10:30 a.m.; 12:30, 1:30, 3:15, *4:15 *5:25, 7:45, p.m. Sunday 9:00, 10:00 a.m.; 1:00, †2:30, 6:35 p.m. (10:40 p.m. E. Long Br. only.)

Lv. N. Y., Pier 10, N. R., foot Cedar St., week days, 9:15, 10:00, 11:00 a.m.; 1:00, 2:00, 3:45, *4:45, *5:45, 8:10 p.m. Sunday 9:30, 10:30 a.m.; 1:30, †4:00, 7:00 p.m. (11:10 p.m. E. Long Br. only.)

† Except July 5th. *Except Sept. 7th.
First-class Meals at Popular Prices.

Round Trip, New York to Atlantic Highlands, $1.00. Round trip can be made except on Steamers leaving W. 42d St., week days, 3.25, 7.45 p.m.; Sun. 10.40 p.m. Cedar St. week days, 3.45, 8.10 p.m.; Sun. 11.10 p.m.

Iron Steamboat Co
CONEY ISLAND

LEAVE WEST 129TH STREET.
9:00, 9:40, 10:30, 11:30 A. M.; 12:30, 1:15, 2:00, 2:45, 3:30, 4:15, 5:15, 6:00, 7:30, 8:40.
LEAVE PIER 1, NORTH RIVER.
9:45, 10:30, 11:15 A. M.; 12:15, 1:15, 2:00, 2:45, 3:30, 4:15, 5:00, 6:00, 6:45, 7:15, 8:15, 9:30 P. M.
LEAVE 23RD ST., EAST RIVER, PIER.
10:55 A. M.; 12:25, 1:25, 2:25, 3:10, 3:55, *4:55, 5:25, 6:10, 7:10, 7:50, 8:25, 9:35, 10:40 P. M.
Trip marked * does not go to 129th St.

Deep Sea Fishing Str. "Taurus"
Daily at 8 A. M. from Pier 1, N. R.; ONLY. Weekdays, 75 cents. Sundays & Holidays, $1.00.

Rockaway Beach
Steamer "GRAND REPUBLIC"

Lv. Yonkers 8:35 A. M., W. 129th St. 9:40 A. M., *1:15 P. M.; Pier 1, N. R., 10:20 A. M., 2:15 P. M.; Rockaway Beach 12:30, 5:30 P. M. *Transfer to Str. "Grand Republic."
Round Trip Tickets, 50c. Children 25c.
Full Time Tables are on inside of the back cover of Telephone Directories, at all hotel and ticket offices, or will be mailed on request. Telephone Rector 872.

BAY STATE LINE
$2.50 **BOSTON** $2.50

Via Boat and Trolley, $2.25.
Worcester, $2.50; Providence direct, $1.50.
STATEROOMS $1.00, $1.50, & $2.00.
Daily, including Sunday, 1:30 P. M., from Pier 19, E. R. Phone 2700 Beekman. City Ticket Office, 290 Broadway; Uptown Ticket Office, Broadway and 33d St., N. Y.

"The Public Be Pleased."

COLONIAL LINE

BOSTON Via Boat and Rail **$2.75**
PROVIDENCE Boat direct **$1.75**

Week days and Sundays at 5:30 P. M. from Pier 36, N. R., ft. West Houston St. Berths free. All outside Rooms, $1.00 to $3.00. Wireless Equipment. Uptown Office—Broadway & 33d St. Phone Spring 0491.

GLEN ISLAND BOATS

20-MILE SAIL. ALL AMUSEMENTS.
Today: Lv. Battery 10, 11 A. M.; 1:30, 2:30, 3:30 P. M. E. 34th St., ½ hour later. E. 138th St., 11 A. M.; 12, 1:30, 3:30, 4:30 P. M. July 4th & Sun., Battery & E. 34th St. hourly; E. 138th St., 9:30 A. M.; 12, 2:30, 6 P. M.

CONEY ISLAND AND ROCKAWAY BEACH TODAY
Including West 22d St.

STEAMERS ROSEDALE & SYLVESTER
LEAVE W. 129th St. 9:15 and 10:15 A. M.
LEAVE W. 23d St. 9:45, 10:45, 2:45, 3:30.
BATTERY, 10:15, 11:15, 2:45, 3:45.
CONEY ISLAND, 3:00, 8:00, 7:00.
ROCKAWAY, 12:15, 1:15, 6:15, 9:15.

Block Island, Orient, Greenport, Shelter Island & Sag Harbor.

Steamer "Shinnecock" of Montauk Steamboat Co.'s Line leaves N. Y., Pier 8, E. R., Tuesdays and Thursdays, (except June 30th and July 2d.) 5:30 P. M.; Saturdays (except July 4th) and on July 3d, 3:00 P. M.

NORTH GERMAN LLOYD

LONDON—PARIS—BREMEN

Kronprinzessin Cecilie
SAILS SATURDAY, JULY 4, 1 A. M.

Bremen
Via Plymouth and Boulogne S/M.
SAILS SATURDAY, JULY 4, 10 A. M.

Kronprinz Wilhelm
SAILS TUESDAY, JULY 7, 1 A. M.

From Bremen Oct. 3 **S.S. COLUMBUS (New)** From N.Y. Oct. 15

The North German Lloyd landed more passengers, First Cabin, Second Cabin and Steerage, in the port of New York during 1913 than any other line, repeating its marvellous record of 1912.

OELRICHS & CO., Gen. Agts., 5 Broadway, New York

EXCURSIONS

Steamer CITY OF LOWELL
UP THE HUDSON
Sundays to Poughkeepsie
JULY 4th to NEWBURGH
Lv. Pier 40, N. R., ft. Houston St., 10:00 A. M., for Hudson River trip as far as Poughkeepsie on Sunday. (JULY 4TH NEWBURGH ONLY.) No landing. Return, due N. Y., Sunday, 6 P. M.; July 4th, 5:30 P. M. Music. Refreshments. Tickets, 50 cents; children, 25 cents.

Steamer RICHARD PECK
TO NEW HAVEN
JULY 4th; ALSO SUNDAYS
Lv. Pier 28, E. R., 9:30 A. M.; foot East 23d St., 10:00 A. M.; due New Haven 2:30 P. M. Return, due N. Y., 9:00 P. M. Two hours in New Haven. Music. Refreshments. Tickets, July 4, $1.50; Sunday, $1.00. Children half fare.
These excursions under management of
FALL RIVER LINE
Tickets at Piers only on day of excursions

4th of July Outings

On Great Swift Day Line Steamers
Hendrick Hudson
AND
Washington Irving
TO KINGSTON POINT
(the foot of the Catskills)
AND RETURN

Also West Point, Newburgh and Poughkeepsie Excursions.

Leaving Desbrosses St., 9:00 and 10:00 A. M.; W. 43d St., 9:20 and 10:20 A. M.; W. 129th St., 9:40 and 10:40 A. M.

4TH OF JULY AFTERNOON TRIP TO WEST POINT on Str. MARY POWELL, leaving Desbrosses St., 1:45 P. M.; W. 42d St., 2 P. M.; W. 129th St., 2:20 P. M., returning by boat or rail, $1.10.

HUDSON RIVER DAY LINE.
Tel. 4141 Spring.

A DAY'S PLEASURE EXCURSIONS New Jersey Central
ALL COAL—NO SMOKE—COMFORT

Fourth of July
Lake Hopatcong $1.00
ALSO NEXT SUNDAY AND EVERY SUNDAY
Lv. W. 23d St. 8.50; Lv. Liberty St. 9.00 a.m.; Jackson Ave., Jersey City, 9.17 a.m.

Mauch Chunk $1.50
FOURTH OF JULY, ALSO SUNDAY, JULY 12th
Lv. W. 23d St. 8.20; Liberty St. 8.30 a.m.; Jackson Ave., Jersey City, 8.47 a.m.

Atlantic City $2.50
Sunday, July 5th, also Wed., July 8th
Lv. W. 23rd St. 7.50; Liberty St. 8.00 a.m.; Jackson Ave., Jersey City, 8.17 a.m.

VIA **NEW JERSEY CENTRAL**

Block Island R. I. **$1.50**
JULY 4TH and EVERY SUNDAY

Special train, with parlor car, leaves foot East 34th St., N. Y., 8:30; B'klyn, Flatbush Ave., 8:40; Nostrand Ave., 8:44, and East N. Y., 8:48 A. M., for Montauk; thence by the steamer "SHINNECOCK."

Lvs. Block Island returning, 4 P. M.

Tickets on sale at 170 Broadway, 5th Ave. Bldg., (5th Ave. and 23d St.,) and Long Island R. R. Stations, foot 34th St., E. R., N. Y.; Long Island City and Brooklyn. Sale of tickets limited. The right is reserved to postpone the excursion and redeem tickets. Restaurant, Lunch Counter and Cafe Service on steamer.

BRIDGEPORT **$1.00**
July 4th & Every Sunday

STR. "MONTAUK"

A delightful Sail—120 Miles—on
LONG ISLAND SOUND

Leaving New York, Pr. ft. 131st St., N.R., 9:15 A.M.
" W. 23d St., North River, 9:45 A.M.
" Pier 8, E. R., nr. ft. Wall St., 10:15 A.M.
" Recreation Pier, E. 34th St., 10:45 A.M.
Lv. Bridgeport 5 P. M. Music. Cafe and Restaurant.

Delightful Afternoon Excursion to West Point
Steamer Mary Powell

Leaves Desbrosses St. 1:45 P. M., W. 42d St. 2 P. M., W. 129th St. 2:20 P. M. Daily except Sunday. Return to New York by Str. Robert Fulton, $1.00, or by rail, $1.10. Orchestra. See Parade. Public Buildings, etc.

YELLOWSTONE PARK TOURS
17 Days and Longer. $140 and up.
FRANK TOURIST CO.
Tel. 4530 Franklin. 396 Broadway, N. Y.

Popular SIGHT SEEING Yacht Clifton
Around Manhattan Isle; Lv. ft. West 42d St. Weekdays & Suns. 10:30 & 2:30. 40 Miles; 3 Hours; Music; Lecturer. Tel. 5441 Gramercy.

VACATION Tours and tickets. Send for 80 page booklet, mailed free.
Marstons Tours, 1,240 Broadway, N. Y. City.

CUNARD

Established 1840

FASTEST STEAMERS IN THE WORLD

THE NEW MAGNIFICENT
S. S. "AQUITANIA"

Great Britain's Largest ship. Fitted with every device for safety and aid to navigation. Motor lifeboats with wireless telegraph apparatus. Restaurant and Grill Room a la Carte without extra charge. Swimming Pool. Garden Lounges. Gymnasiums and Verandah Cafes in both saloon and second cabin.

LIVERPOOL SERVICE
LONDON—PARIS—BERLIN—VIENNA
Via FISHGUARD
NEXT SAILINGS

"MAURETANIA"	July 7	9:00 P.M.	
"LUSITANIA"	July 14	5:00 P.M.	
"AQUITANIA"	July 21	4:00 P.M.	
*Carmania,	July 29 3 P.M.	Mauretania,	Aug. 11 9 P.M.
Lusitania, -	Aug. 6 9 P.M.	*Laconia,	Aug. 18 3 P.M.

*Calls at Queenstown East Bound.

Mediterranean—Adriatic Service
Madeira, Gibraltar, Genoa, Naples, Patras, Trieste, Fiume. Sailings noon. See itinerary.

CARPATHIA	July 9	SAXONIA	Aug. 1
ULTONIA	July 25	FANNONIA	Aug. 11

Round the World Trip, $474.85 & up.
Special through rate to Egypt, India, China, Japan, Manila, Australia, New Zealand, South Africa and South America. Independent tours in Europe, etc.; send for booklet Cunard Tours.

REPRESENTATIVES FOR PENINSULAR & ORIENTAL STEAM NAVIGATION COMPANY IN UNITED STATES AND CANADA. FREQUENT SAILINGS FOR INDIA, CHINA, JAPAN, AUSTRALIA—PLEASURE CRUISES AUGUST 7TH, NORWAY, RUSSIA, ETC. SEPTEMBER 5TH, MEDITERRANEAN PORTS, CONSTANTINOPLE, ETC.

Cunard Steamship Co., Ltd., 21-24 State Street, New York.

DAYLIGHT OCEAN VOYAGE TO ATLANTIC CITY
Never out o'sight o' Land

ABOUT 8 HOURS OF BRACING BREEZES ALONG THE JERSEY COAST, WITH THE VARIOUS RESORTS IN VIEW.

SPECIAL SCHEDULE FOR JULY 4TH AND 5TH, ALLOWING ONE DAY IN ATLANTIC CITY. S. S. ATLANTIC CITY, WITH STATEROOMS, DINING ROOM AND LUNCH COUNTER SERVICE, FROM BROOKLYN BRIDGE PIER, EAST RIVER.

FARE EACH WAY **$2.50**
CHILDREN 5 TO 12 YEARS **$1.25**

PHONE BEEKMAN 2400 FOR FULL PARTICULARS.

FRENCH LINE Compagnie Generale Transatlantique

DIRECT LINE TO HAVRE-PARIS. (FRANCE.) Departures from New York Wednesday, 10 A. M., from Pier 57, North River, foot of West 19th St.

*La Lorraine	July 8	*La Savoie	July 29
*France (new)	July 15	*La Lorraine	Aug. 5
*La Touraine	July 22	*La Provence	Aug. 12

*Twin screw steamers. †Quadruple screw steamer.

SPECIAL SATURDAY SAILING, 3 P. M.
1st Class Cabin (II.) & 2d Class Pass'a Only.
*Niagara...July 11 | †Rochambeau...Aug. 8
GENERAL AGENCY, 19 State St., N. Y.

ARE YOU GOING TO EUROPE
BERMUDA, WEST INDIES, PANAMA? LOW'S "LIST OF SAILINGS" FREE. TICKETS & BOOKS ALL STEAMERS. Attractive Rates. No Charge for our Service.
E. H. LOW, Agt., All Lines
1123 Broadway, New York. Tel. 3330 Farragut.

FABRE LINES

The Southern Routes to the Azores, Lisbon, Barcelona, and Marseilles, and to Algiers, Naples, Nice and Marseilles.
Jas. W. Elwell & Co., G. A., 17 State St., N. Y.

SAVANNAH LINE For All Points SOUTH.
New York Office, 501 Fifth Avenue.

FOREIGN HOTELS AND RESORTS.

SAVOY HOTEL
LONDON, ENGLAND.
THE FAVORITE RESORT OF ALL AMERICANS IN EUROPE.

HOLLAND AMERICA LINE
21-24 State St., N. Y.
Twin-Screw Sailings Tuesday, 1 A. M.
LONDON—PARIS—ROTTERDAM.
*Potsdam.....July 7 | *Noordam.....July 21
†New Amsterdam..July 14 | *Ryndam.....July 28
*Via Boulogne. †Plymouth and Boulogne.

'OLYMPIC'

LONDON—PARIS

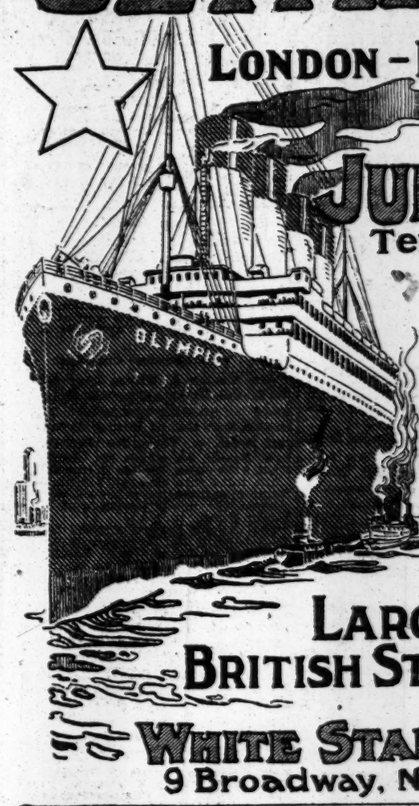

JULY 11
Ten A.M.

Aug. 8
Aug. 29
Sept. 19
Oct. 10

LARGEST BRITISH STEAMER

WHITE STAR LINE
9 Broadway, New York

American Pier 62, N.R., 10 A.M. 23d Street
Plymouth, Cherbourg, Southampton.
ONE CLASS CABIN (II.) SERVICE, $55 UP.
ST. LOUIS.....July 3 | NEW YORK...July 17
ST. PAUL.....July 10 | PHILA'PHIA July 24

Atlantic Transport
New York—London Direct. Pr. 52, N. R., (8th St.
Minnewaska..July 4, 8 AM | Minnetonka..July 18
Minnehaha..July 11, 10:30AM | Minneapolis..July 25

Red Star Pier 61, N. R., 10 A.M. 21st Street
N. Y.—London—Paris via Dover—Antwerp.
KROONLAND...July 4 | LAPLAND.....July 18
VADERLAND...July 11 | FINLAND.....July 25

White Star From Piers 59 & 60 N. R., 18th St.
N. Y., Plymouth, Cherbourg, and Southampton.
OCEANIC, July 4, noon; Aug. 1, Aug. 22
OLYMPIC, July 11, 10 A.M.; Aug. 8, Aug. 29
New York—Queenstown—Liverpool (cons.)
ADRIATIC.....July 4 | CELTIC.....July 23
CEDRIC.....July 18 | BALTIC.....July 30
Boston—Mediterranean—Daily.
CANOPIC.....July 11; Aug. 29
CRETIC.....Sept. 19; Oct. 24
PASSENGER OFFICE, 9 B'WAY, N. Y.

THE GREAT WHITE FLEET

Only first-class passengers carried

REDUCED SUMMER FARES
CRUISES FROM NEW YORK

S.S. Almirante—Metapan—Santa Maria—Zacapa—22-Day Cruises, every Wednesday to Jamaica, Panama Canal, and Colombian Ports. Minimum fare $135 including meals and berth.

S. S. Pastores—Tenadores—Calamares 18-Day Cruises de Luxe, every Sat. to Jamaica, Panama Canal and Costa Rica. Minimum fare $90.00 including berth only, meals a la carte.

Short tours to Jamaica only and return $75.00

Additional weekly sailings from Boston and New Orleans to Havana, Panama, and Central American Ports connecting for Pacific Ports of Central and South America. Write for Booklets.

UNITED FRUIT COMPANY
Steamship Service
17 Battery Place
New York

BERMUDA

Average Summer Temperature 79°.
Authorized by Dept. Bermuda Gov't.
Very Low Summer Rates
Calling at St. Georges and Hamilton.
Sailings Weekly—Tickets Interchangeable.

Twin Screw **S. S. Bermudian**
10,518 Tons Displ. Holds speed record, N. Y. & Bermuda, 39 hrs. 20 min. Quebec S. S. Co., Ltd. A. E. Outerbridge & Co., Agts. 39 B'way, N. Y. Tel. 1760 Rector.

S. S. Caribbean
Largest steamer in the trade. The Royal Mail Steam Packet Co., Sanderson & Son, Gen. Agts., 22 State St., N. Y. Tel. 2580 Broad.
For Booklets apply to above S. S. Co.'s or to Thos. Cook & Son, 245 & 1041 B'way & 264 & 561 5th Av., Raymond & Whitcomb, 225 5th Av., or Any Ticket Agent.

ST. GEORGE HOTEL, BERMUDA.
Overlooking Harbor and quaint old town of St. Georges. Service and food the best. Special Summer rates. Address M. Dallman.

BOSTON Metropolitan Line Steamships leave Pier 18, (foot of Murray St.) week days and Sundays 5:00 P. M. Tickets, etc., at the Piers, at 290 Broadway, New York Transfer Co., and tourist offices throughout the city.

PORTLAND, ME. All-the-Way By Water

MAIN

THE REAL ESTATE FIELD

Jacob H. Schiff's Stable Sold for Architects' School—Stephen H. Clark Sells Residence—Good Harlem Deal—Controller Prendergast Buys Brooklyn Home—Bronx and Suburban Transactions.

Considerable activity characterized the realty market yesterday. While none of the deals involved large considerations, they represented a buying interest in several parts of the city. In the Lenox Hill residential section two good sales were made, one being the residence of Stephen C. Clark at 38 East Sixty-eighth Street, while the other was the stable of the banker, Jacob H. Schiff, at 126 East Seventy-fifth Street, covering a plot 39.6 by 102.2 adjoining the southwest corner of Lexington Avenue. The property has been purchased by the Beaux Arts Association, which will remodel the building as an atelier for the instruction of young architects. Plans are being prepared for the necessary changes by the architects, Satterlee & Boyd. The deal was closed through William A. White & Sons acting for the owner and E. De Forest Simmons representing the buyers.

Stephen C. Clark Residence Sold.

Stephen C. Clark has sold his residence at 38 East Sixty-eighth Street, between Madison and Park Avenues, covering a plot 16 by 100.5. It has been held at $80,000. Mr. Clark bought the house about a year ago from William H. Barnard. The Douglas Robinson, Charles S. Brown Co. were the brokers.

Architect Buys in 63d Street.

Just below the Lenox Hill centre within the growing east side residential section an interesting deal was made in the purchase by Frederick J. Sterner of the two three-story houses at 154 and 156 East Sixty-third Street, between Third and Lexington Avenues. The plot is 32 by 104.4. The owners of record are respectively Henry Meyers and Frederick W. Bienhauser. Sterner is an architect living at 139 East Nineteenth Street, in the block between Irving Place and Third Avenue which he has been largely instrumental in transforming into one of the most artistic blocks architecturally in the city. He plans to convert both of the Sixty-third Street houses into a fine residence for his occupancy.

$1,400,000 Paid by St. Bartholmew's

St. Bartholomew's Church took title yesterday to the block front on the east side of Park Avenue, between Fiftieth and Fifty-first Streets. The recorded deed shows that $1,400,000, was paid for the site to the F. & M. Schaefer Brewing Company. It is subject to a mortgage for $700,000. At the same time the church had a mortgage for $750,000 recorded given on its present site, southwest corner of Madison Avenue and Forty-fourth Street, to the United States Trust Company, for three years at 5 per cent.

Builders Buy Big Harlem Plot.

A large deal in the upper Harlem section has been made by Lowenfeld & Prager who sold seven lots on the north side of 145th Street, 100 feet west of Lenox Avenue, occupying a plot 175 by 99.11 to the William Slattery Construction Company, Incorporated. The buyers will erect three six-story apartment houses, each having a frontage of 58.4. Kurz & Uren were the brokers and they have procured a building loan of $150,000 for the projected improvements.

Sullivan Tenements Sold.

Two six-story tenements carrying a plot 73 by 108 on the southeast corner of Mott and Broome Streets, formerly owned by the late Timothy D. Sullivan, have been purchased by Rinalli & Guardino from Antonio Fanci. The latter acquired the property at a foreclosure auction sale a week ago. The recent deal was closed by Hiram Rinaldo. The property includes 168 to 170 Mott Street and 365 to 369 Broome Street.

Tenement Investments.

The five-story flat at 2,456 Eighth Avenue, between 131st and 132d Streets on lot 25 by 100 has been sold by Charles Goldberg to Leonard Weill for Jennie Koplik. Mr. Weill has sold the five-story tenement at 310 West Sixteenth Street, on lot 25 by 103.3 to a Mrs. Echaio.

The four-story tenement at 347 West 105th Street, near First Avenue, on lot 25 by 100.11 has been sold by Frank and Maria G. Fallotico to Marion Antonio Gargiulo. The broker was Joseph Guarino.

Bronx-Manhattan Trade.

A Bronx deal in which a Manhattan tenement figured in trade involved the purchase by the Kelbert Construction Company from Lowenfeld & Prager of the plot 112.6 by 100 on the west side of Findlay Avenue, 516.6 north of 169th Street. In exchange the buyers gave the five-story tenement at 519 First Avenue, near Thirtieth Street, on plot 25 by 75.

Bronx Borough.

The five-story apartment house at 1,656 University Avenue, forty-five feet south of Brandt Place, has been purchased by Mary A. Dempsey from Maud Morrell. The plot is 40 by 100 and the consideration was $50,000. Maurice J. McCarthy was the broker. This is the second apartment purchased recently by the buyer in the neighborhood.

The five-story new law flat at 1,503 Charlotte Street, on plot 37.6 by 100, has been sold by Phillp Steinnaw & Son for J. Lichansky to Miss Gerson for investment. The seller recently bought through the same broker the five-story flat at 1,500 Madison Avenue, 25 by 100. Both were cash transactions.

John A. Steinmetz has sold for A. Adams to Charles Johnson the two-story building at 1,542 Hoe Avenue on lot 25 by 100, between 172d and 173d Streets, and also for Phelan Brothers the house at 1,274 Findlay Avenue on lot 16.6 by 100, near 169th Street.

The Henry Morgenthau Company has sold to the Normal Construction Company the southeast corner of Fox Street and Avenue St. John, 75 by 100. The plot will be improved with a five-story apartment house. Eddy A. Weinstein was the broker.

Controller Prendergast Buys Brooklyn Home.

Controller William A. Prendergast has purchased the residence of the late Thomas A. Pearsall at 85 Eighth Avenue, between Union and President Streets. It is a four-story and basement brownstone dwelling on a plot 22 by 100 feet. It is within one block of the Montauk Club. Controller Prendergast will make some alterations and occupy the house in the Fall.

Brooklyn.

The Jerome Property Corporation has sold 886 Fifth Avenue, southeast corner of Sixth Street, a three-story business building, on lot 23.6 by 90, for J. S. Corrigan to a client for investment.

Harry Levy has sold for a client the residence at 80 Argyle Road, corner of Church Avenue, Flatbush, on plot 75 by 100, and a private dwelling at 200 Putnam Avenue, on plot 16.8 by 98.9, to an investor who gave in part payment eighteen acres in Ronkonkoma, L. I.

I. Salzberg has sold for John Connelly to J. Glass a three-story two-family cottage on plot 30 by 100 at 1,421 Forty-sixth Street.

James B. Thomas has sold for Thomas Spalding the four-story double brick apartment house on the north side of Kent Street, 570 feet east of Manhattan Avenue, in the Greenpoint section. The plot is 28 by 100. The purchaser, a Brooklynite, bought for investment.

Buys $40,000 Astoria Apartment.

An interesting sale in the Astoria district has been made by James B. Thomas, who has sold for the W. & R. Building Corporation the new four-story brick apartment house on the east side of Jamaica Avenue, 150 feet south of Hoyt Avenue. The plot has a frontage of 50 feet on Jamaica Avenue and a depth of 148 feet. The house contains twenty-four apartments, and while only completed a month ago, all are practically rented. It is one of the best apartment dwellings in Astoria.

The purchaser is a resident of Astoria and bought for investment. The consideration was about $40,000. Confidence in property of this character in the lower Jamaica Avenue section is evidenced by many recent sales of apartment houses in that vicinity.

Long Island.

The Windsor Land and Improvement Company has sold at Hempstead lots to H. B. Strauss, U. A. Burke, M. Shea, H. Curry, W. Hermann, E. A. Ayton, E. Panchard, M. J. Cavanaugh, J. McNamara and M. Moran, and at Valley Stream plots to M. Coyle and A. W. Deady.

Westchester County.

Van Norden & Wilson have sold for the Manor Heights Corporation to Lawrence H. Austin a plot 100 by 125 feet, on the west side of Fowler Avenue, 150 feet south of Witherbee Avenue, Pelham Manor, on which Mr. Austin will erect a dwelling for his occupancy.

The same firm also sold for the Manor Heights Corporation to Lewis W. Francis two lots on the west side of Pelham Manor Road.

The Gedney Farm Company has sold to Frederick H. Hurdman three plots on Willets Avenue and Robin Hood Road, Gedney Farm. The site adjoins the one recently purchased by Robert E. Farley, President of the company.

Commercial Leases.

William A. White & Sons have rented the warehouse at 268 West Broadway, running through to 6 York Street, to the Continental Paper Bag Company, a large Maine corporation. The building has been vacant for nearly seven years.

The lease indicates the tendency to retain the lower west side as a warehouse and shipping district.

The M. Morgenthau, Jr., Company have leased for the Bendheim Construction Company the corner store in the six-story building now nearing completion on the southeast corner of Sherman Avenue and Academy Street. The tenant is Charles Greenberg, who will occupy it as a drug store.

Dwellings Leased.

Slawson & Hobbs have leased for the estate of Julia C. Johnson the four-story dwelling 27 West Eighty-second Street to S. A. Moore.

A. G. Thompson has leased for Mrs. Bertha M. Johnson the brownstone dwelling at 22 West 131st Street to Oscar Godfrey.

The Duross Company have leased for the estate of Henry Maibrunn the four-story brownstone house at 255 West Fourth Street to Charles Galli.

Pease & Elliman have leased for Mrs. Elizabeth E. Wenzel to Frederick Brown the three-story house at 91 Park Avenue, between Thirty-ninth and Fortieth Streets; also, for Leo Salomon to Mrs. George H. Broadhurst the four-story house at 759 West End Avenue; for Mrs. Thomas F. White the five-story American basement house at 34 Riverside Drive to F. C. Armstrong; for Eugene Vallens to Dr. Herbert M. Kaufman the five-story American basement residence 316 West 101st Street, and for Mrs. Francis Sprague to Harry Lesser the five-story American basement house 310 West Ninety-second Street.

Receiver for Fifth Avenue Building

Justice Greenbaum has appointed Robert H. Montgomery receiver of the rents of the Croisic Building, on the northwest corner of Fifth Avenue and Twenty-sixth Street, a twenty-story structure, pending a suit brought by the Lawyers' Title Insurance and Trust Company, as trustee for bondholders, against the Croisic Realty Company and others to foreclose a second mortgage of $200,000. The prior mortgage is $1,200,000, held by the Metropolitan Life Insurance Company.

Realty Notes.

Plans have been filed for installing a gymnasium in the parish house of the Church of St. Mary the Virgin, at 133 to 145 West Forty-sixth Street, at a cost of $10,000. D. W. Vaide is the architect.

RESULTS AT AUCTION.

AT 14 VESEY STREET.

By M. Morgenthau, Jr., Company.

Chrystie St. 213, w s, 86.10 ft n of Stanton St, 28.10x100x irregular, five-story tenement and stores; Louis Lowenstein and others, trustees, against Schnell Realty Co. and others; Hoadley, Lauer & Ely, attorneys; Charles Putzel, referee; due, $26,652; taxes, &c., $600; to Irma Ferulli for $25,000.

AT 3,208 THIRD AVENUE.

By Charles A. Berrian.

Plimpton Av, 1,329, w s, 75 ft s of 170th St, 22.7x100, two-story dwelling; J. S. Alexander, guardian, against Margaret Kuntz and others; Paine & H., attorneys; C. C. Marrin, referee; due, $7,671; taxes, &c., $397; to John P. Herren for $8,225.

TODAY'S AUCTION SALES.

AT 14 VESEY STREET.

By Daniel Greenwald.

158th St, 322 to 528 West, s s, 350 ft w of Amsterdam Av, 100x99.11, two six-story tenements; Sheriff's sale of all right, title, &c., which Rose Simon had on Dec. 9, 1913, or since; H. A. Gordon, attorney.

THE BUILDING DEPARTMENT.

Webster Av, w s, 100.6 ft s of 179th St, for a brick chimney 72.2 ft high; William Knoch, on premises, owner; J. J. Vreeland, 3 Burnside Av, architect; cost, $500.

Alterations.

Items under $5,000 omitted.

Elizabeth St, 13, to a two-story loft; Convent Construction Co., 106 Broadway, owner; A. Berres, 198 Broadway, architect; cost, $15,000.

46th St, 133 to 145 West, to a parish house; Society of the Church of St. Mary the Virgin, 145 West 46th St, owner; D. W. Waide, 1 Madison Av, architect; cost, $10,000.

92d St, 148 East, to a clubhouse; Young Men's Hebrew Association, 92d St and Lexington Av, owner; R. Prager, 149 Broadway, architect; cost, $5,000.

76th St, 26 East, to a four-story dwelling; Thomas Condon, Tuxedo Park, N. Y., owner; H. Schoonmaker, 103 Park Av, architect; cost, $7,000.

REAL ESTATE TRANSFERS.

THURSDAY, JULY 2.

With name and address of purchaser and attorney. When attorney's name is omitted address party of second part.

Manhattan.

AV B, s e cor of 14th St, 68.9x88; Ignatz Koof to Jennie Geller, 417 Claremont Parkway, (mtg $61,000,) b. and s., all liens, June 29; attorney, Edmund Bittiner, 277 Broadway. $100

AVENUE D, s w corner of 8th St, 60x50; Moses A. Horowitz to Solomon Margareten, 292 East 7th St, June 29; address, party of the first part, 156 East 94th St. $100

BROADWAY, s w cor of 169th St, 90x150; Central Building Improvement and Investment Co. to Wilgar Realty Corporation, 82 Beekman St, (mtg $225,000,) all liens, July 1; attorney, Lawyers Title Insurance Co., 160 Broadway $100

BROADWAY, 139 to 145, s w corner Liberty St, (86 and 88,) runs w 159.4 to Temple St x s 82.2 x e 58.7 x n 8.9 x e 102.4 to Broadway x n 76.11 to beginning; Sherman Square Realty Corporation to Pittsburgh Life and Trust Co., Pittsburgh, Penn., all liens; addgee, Pittsburgh Life and Trust Co., 1,133 Broadway $100

BROOME ST, 99, s s, 25x75; Isidor Kalfus to Esther Sonnowitz, 743 East 6th St, and another, (mtg $16,000,) July 1; attorney, Title Guarantee and Trust Co., 176 Broadway $100

BROOME ST, n s, 127 ft e of Hudson St, 25.8x84; Rose Willis and another to Patrick F. Bradley, 572 Broome St, July 2, (mtg $2,000) $1

CENTRAL PARK WEST, 292-93, w s, 50.8 ft n of 89th St, 50x100; Loran O. Timberlake to Charles B. Towns, 110 West 51st St, (mtg $72,000,) all liens, June 30; attorney, Title Guarantee and Trust Co., 176 Broadway $20

CENTRAL PARK WEST, w s, 50.8 ft n of 89th St, 50x100; R. B. Simpson, Trustee, to Logan O. Timberlake, 184 Clinton St, Brooklyn, June 22; attorney, Title Guarantee and Trust Co., 176 Broadway $25

CLEVELAND PLACE, 25, e s, 25.6x99.3; Frank McCoy and others to Domenico Coiro, 23 Cleveland Place, (mtg $15,500,) June 15; attorneys, Bowers & S., 46 Cedar St. $1

COOPEY ST, e s, 212.5 ft n of Broome St, 20x100; Cora Kennard to Adele S. Colgate, Sinnott Co., 967 East 165th St, June 30; attorney, Title Guarantee and Trust Co., 176 Broadway $100

LORILLARD PLACE, e s, Lot 119, map of Union Hill, Powell estate, 50x100; Herman Hartman to Russo Iodice Realty Co., 2,400 Cambrelling Av, June 29; attorney, Title Guarantee and Trust Co., 176 Broadway $100

LOTS 86 and 87, Map Pearsall Estate; Mary Comba to Louis Hellmann, 1,034 Lowell St, (mtg $7,000,) June 29; attorneys, Hammel & H., 1,511 3d Av $100

LOTS 151 to 155, Map William Adee; Mary Donnelly to David MacBride, Norwood Park, Long Branch, N. J., June 30; attorney, E. D. Dowling, 280 Broadway $1

LOTS 90 to 94, map of Century Investing Co.; Aleck Kahn (executors of) to 173d Street Improvement Co., Inc., 111 Broadway, July 1, (mtg $12,000;) attorney, Lawyers Title Insurance and Trust Co., 160 Broadway $23,000

LYON ST, 936, s s, 50x irregular; Keilbert Construction Co. to Margaret Sullivan, 111 East 118th St, July 1, (mtg $45,000;) attorney, Title Guarantee and Trust Co., 176 Broadway $100

MAGENTA ST, n s, 100 ft w of Olinville Av, 25x100; Jacob L. Hines to Edwin C. Andrews, Penn Yan, N. Y., (mtg $5,500.) June 30; attorney, O. H. Stearns, 371 Fulton St, Brooklyn $100

SIMPSON ST, e s, 264 ft s of 167th St, 38x100; W. F. McLaughlin to Chelsea Exchange Bank, 266 West 34th St, (mtg $25,000.) Oct. 8, 1913; attorney, Chelsea Exchange Bank, 266 West 34th St $1

SIMPSON ST, w s, 369.8 ft s of Westchester Av, 107.4x129.1; Reuben Brooks to Freeman Street Corp., Inc., 172d St and Shakespeare Av, June 29; attorney, Title Guarantee and Trust Co., 176 Broadway $1

ST. ANN'S AV, w s, 75.6 ft n of 134th St, 24.6x100; Diedrich Meyer to Benenson Realty Co., 407 East 153d St, (mtg $13,000,) July 1; attorneys, Elpers & A., 277 Broadway $100

TYNDALL AV, w s, 330.9 ft n of 261st St, runs n — to land of Rogers and another x s 435.1; American Real Estate Co. to John C. Rodgers, 924 West End Av, ¾ part, July 1; attorney, Title Guarantee and Trust Co., 176 Broadway $100

SAME PROPERTY; same to David Stewart, 61 Fanshaw St, Yonkers, N. Y., ¼ part, July 1; attorney, same. $100

WEBSTER AV, e s, 172.1 ft n of 171st St, 37.6x112x38.3x105.8; Alfred Frankenthaler to Sydney Kasnowitz, 1,762 Union St, B'klyn, May 15; attorney, A. Frankenthaler, 35 Nassau St. $1

WESTCHESTER AV, s s, 190.2 ft w of Wales Av, 45x irregular; William H. Steinkamp to Halton Realty Co., 150 Broadway, July 1; attorney, M. S. Brown, 76 William St. $10,000

150TH ST, 362 and 364 East, s s, 50x100; Henry Friedrich to John Friedrich, 369 East 148th St, May 5; attorney, C. H. Friedrich, 35 Nassau St. $100

157TH ST, s s, 71 ft e of Melrose Av, 50x98.2; Benenson Realty Co. to Diedrich Meyer, 145 St. Ann's Av, July 1, (mtg $34,000;) attorneys, Hirleman & V., 391 East 149th St. $100

157TH ST, 373 East, n e s, 24.6x100; Ada A. Sheehan to Luigi Marrindino, 292 East 150th St, July 1, (mtg. $4,000;) attorney, Title Guarantee and Trust Co., 176 Broadway. $100

214TH ST, 841 East, n s, 28x109.6; Johanna Hauptman to Sophie M. Woessner, 3,427 White Plains Av, July 1; attorney, J. P. Herren, 2 Rector St. $100

223D ST, n s, 105 ft e of Barnes Av, 25x114; Chas. J. Byrnes to Simeon C. Bradley, Nyack, N. Y., June 12, (mtg $1,000;) attorneys, Bergman & D., 3,219 3d Av. $100

230TH ST, n s, 135 ft e of Katonah Av, 50x100; Adelbert J. Howe to J. J. K. O'Kennedy, 2,330 Andrews Av, June 25; attorney, Lawyers Title Insurance and Trust Co., 160 Broadway $100

236TH ST, 350 East, s s, 28.7x100; Jennie Herbert to Philip G. Kessler, 432 East 84th St, July 1, (mtg. $5,000;) attorney, Title Guarantee and Trust Co., 176 Broadway. $100

RECORDED MORTGAGES.

With name and address of lender and lender's attorney. Interest is at 5 per cent. unless otherwise specified.

Manhattan.

AMSTERDAM AV, n w corner of 187th St, 94.9x100; Jaspole & Werner Construction Co. to James G. Wentz, 335 West End Av, June 25, due Jan. 1, 1915, 6 p. c.; attorney, Title Guarantee and Trust Co., 176 Broadway. $75,000

CLEVELAND PLACE, e s, Lot 1,071, map of estate of Stephen Van Rensselaer, 25.4x99.3; Domenico Coiro to American Mortgage Co., 46 Cedar St, July 1, 5 years; attorneys, Bowers & S., 46 Cedar St. $18,000

FULTON ST, 210, s s, 25x77.1; Sellwell Realty Co. to Lawyers Title Insurance and Trust Co., 160 Broadway, July 1, 5 years. $40,000

HORATIO ST, s s, 110.4 ft e of Hudson St, 20x60.3; John Fait to Lawyers Title Insurance & Trust Co., 160 Broadway, July 2, 5 years $5,000

SAME PROPERTY; same to Christopher M. Gariand, 280 Prospect Place, Brooklyn, July 2, 3 years, 6 p. c.; attorney, Lawyers Title Insurance Co., 160 Broadway. $1,500

LEXINGTON AV, n e corner of 119th St, 63.2x— Park Av, e s, 75.8 ft s of 125th St, 63x90; Denis J. McCarthy and others to New York Mortgage and Security Co., 135 Broadway, June 30, 3 years, 6 p. c.; attorney, New York Title Insurance Co., 135 Broadway $61,000

MADISON AV, s w cor of 44th St, 100.5x145; Rector, &c. of St. Bartholomew's Church in New York to United States Trust Co. of New York, 45 Wall St, June 17, due July 1, 1917; attorneys, Stewart & S., 45 Wall St. $750,000

STANTON ST, 175, s s, 25x100; Walter Ebert to Ellen C. McManus, 965 Madison Av, July 1, due as per bond; attorney, Title Guarantee and Trust Co., 176 Broadway $21,500

1ST AV, w s, 49.5 ft n of 30th St, 24.8x75; Kelbert Construction Co. to Carrie L. Miller, 118 West 57th St, July 1, due as per bond; attorney, Title Guarantee and Trust Co., 176 Broadway $10,500

5TH AV, n w corner of 139th St, 190.10x145; Peter Duffy to Emigrant Industrial Savings Bank, 51 Chambers St, July 1, 2 years; attorney, M. J. Scanlan, 51 Chambers St. $60,000

9TH AV, n w corner of 30th St, 24.8x100; Sadie Tobin to Edward S. Clark and another, trustees, Cooperstown, N. Y., July 1, due as per bond; attorney, Title Guarantee and Trust Co., 176 Broadway. $40,000

10TH ST, n s, 100 ft w of 7th Av, 25x103.3; Frank C. Schlitt to Adolf Jacoby, 909 Beck St, July 1, 3 years, 6 p. c.; attorney, Harry Edwards, 15 William St. $5,000

28TH ST, s s, 85 ft w of 8th Av, 20x98.9; Elizabeth A. Demarest to Samuel R. Parker, Jr., 1,164 Stebbins Av, June 13, installments, 6 p. c.; attorneys, Campbell, M. & A., 233 Broadway $25,000

30TH ST, s s, 136 ft w of 8th Av, 22x98.9; Hotel Irwin for Women, Incorporated, to James Madden, 601 West 136th St, July 1, prior mtg $5,000, due as per bond; attorneys, Hatch & C., 100 Broadway $8,000

30TH ST, s s, 158 ft w of 8th Av, 22x98.9; same to Samuel J. Ashley, 747 St. Nicholas Av, July 1, due as per bond; attorney, Title Guarantee and Trust Co., 176 Broadway $15,000

45TH ST, s s, 194 ft w of 2d Av, 25x56.8; Herman Eberle to Title Guarantee and Trust Co., 176 Broadway, June 30, due as per bond $8,000

45TH ST, s s, 194 ft w of 2d Av, 25x56.8x irregular; Herman Eberle to the J. C. G. Hupfel Brewing Co., 229 E. 58th St, July 1, prior mtg $12,000,) due July 2, 1914; attorney, Title Guarantee Co., 176 Broadway $1,000

49TH ST, n s, 218.5 ft w of 3d Av, 67x100.5; Harvard Realty and Construction Co. to Jacob A. Wolf, Deal, N. J., July 1, prior mtg $170,000, 3 years, 6 p. c.; address, party of the second part, 170 Broadway $2,000

54TH ST, n s, 167 ft e of Lexington Av, 30x100.5; Jacob Rosenblum and another to Sophie Wellreich, 129 Wadsworth Av, prior mtg $54,000, due as per bond, July 1; attorneys, Otterbourg, S. & H., 200 5th Av. $4,000

72D ST, s s, 200 ft w of 9th Av, 20x102.2; Daniel Appleton and others to Lawyers Title Insurance and Trust Co., 160 Broadway, June 18, due July 30, 1915. $10,000

85TH ST, n s, 100 ft w of 1st Av, 20x102.2; Albert Fisch to Title Guarantee and Trust Co., 176 Broadway, due as per bond, July 1 $9,000

87TH ST, s s, 102.10 ft e of Park Av, 53.10x100.8; Johanna C. Wenzel and others to Samuel H. Golding, 101 West 141st St, June 30, prior mtg $58,000, installments, 6 p. c.; address party of the second part, 135 Broadway $2,000

87TH ST, s s, 370 ft w of Central Park West, 20x100.8; Julius B. Fox to National Academy of Design, 145 W. 109th St, July 1, due as per bond; attorney, Title Guarantee Co., 176 Broadway $20,000

87TH ST, n s, 232 ft e of Amsterdam Av, 18x100.8; Sarah S. Brett to Bowery Savings Bank, 128 Bowery, June 19, 5 years, 4½ p. c.; attorney, Title Guarantee and Trust Co., 176 Broadway $1,000

90TH ST, s s, 200 ft e of 2d Av, 25x100.8; Oscar Pache to Emigrant Industrial Savings Bank, 51 Chambers St, July 2, 3 years; attorney, Title Guarantee and Trust Co., 176 Broadway $12,000

105TH ST, n s, 100 ft w of 1st Av, 25x100.11; Maria A. Gargiulo to Frank Fallotico and another, 301 East 105th St, July 1, prior mtg $8,000, installments, 6 p. c.; attorney, A. M. Zuzzolina, 233 Broadway $6,200

114TH ST, s s, 100 ft e of 5th Av, 25x100.11; David Knopp to Augusta Ritter and others, 371 W. 120th St, June 30, mtg $17,000, 2 years, 6 p. c.; attorney, Lawyers Title Insurance Co., 160 Broadway $2,500

118TH ST, n s, 90 ft e of Park Av, 25x100.11; Kelbert Construction Co. to Margaret Sullivan, 111 East 118th St, July 1, prior mtg $15,000, due as per bond; attorney, Title Guarantee and Trust Co., 176 Broadway $8,000

124TH ST, n s, 283 ft e of Broadway, 100.11; Carl Stein to New York Savings Bank, 81 8th Av, July 2, due as per bond; attorneys, Webber & W., 7 Beekman St. $8,000

125TH ST, n s, 370 ft w of 5th Av, 20x99.11; Patrick H. McNulty to Mary A. Thornton, 500 West 143d St, July 1, prior mtg $40,000, due as per bond; attorney, Lawyers Title Insurance and Trust Co., 160 Broadway. $2,250

136TH, s s, 235 ft w of 5th Av, 90.11x99.11; Mitchell Bernstein, Inc., to Lillian Herbst, 287 Henry St, July 1, prior mtg $105,000, due as per bond; attorney, Edward Herbst, 90 Nassau St $2,000

154TH ST, n s, 107.4 ft w of St. Nicholas Av, 21.6x99.11; Mary E. Pritchett to Henry Herz, 224 W. 122d St, June 30, prior mtg $8,000, 1 year, 6 p. c. $500

169TH ST, s w corner of Broadway, 150x90; Wilgar Realty Corporation to Central Building Improvement and Investment Co., 149 Church St, July 1, prior mtg $225,000, 3 years; attorneys, Stoddard & M., 128 Broadway $22,500

181ST ST, n s, 64.11 ft e of Wadsworth Av, 60x100; Charles C. Marshall to Union Trust Co. of N. Y., 80 Broadway, July 1, 5 years, 4½ p. c.; attorneys, F. do P. Foster, 44 Wall St. $48,000

Bronx.

CAULDWELL AV, w s, 197.9 ft w of 158th St, 50.3x130; McEvoy & Koester Construction Co. to City Mortgage Co., 15 Wall St, July 1, demand, 6 p. c.; attorney, F. Snow, 15 Wall St. $42,000

COLLEGE AV, s e corner of 168th St, 200x100; James C. Gaffney to William F. A. Kurz, 951 Grant Av, prior mtg $10,500, July 1, 1 year, 6 p. c.; attorney, Title Guarantee and Trust Company, 176 Broadway. $5,000

HOE AV, e s, 375 ft s of 173d St, 25x100; Mary Johnson to Alice Adams, 1,540 Hoe Av, July 1, 3 years, 6 p. c.; attorney, Joseph T. Hanlon, 1,000 East 180th St. $500

HOME ST, n s, 50.4 ft w of Bryant Av, 50x103.1; Frank Rericha to William Sinnott Co., 967 East 165th St, (prior mtg $35,000,) June 30; attorney, Title Guarantee and Trust Co., 176 Broadway $6,000

INTERVALE AV, 1,139, 25x127.11, William Sinnott Co. to Kate S. Metzger, 462 9th Av, July 1, due, &c., as per bond; attorney, Grant Squires, 290 Broadway. $3,800

LORILLARD PLACE, e s, Lot 110, Map Union Hill, Powell estate, 50x100; Russo-Iodlee Realty Company to Manhattan Mortgage Company, 200 Broadway, July 1, due as per bond; attorney, Title Guarantee and Trust Company, 176 Broadway. $35,000

LOT 201, map of Century Investing Co.; Joseph E. Edwards to Corporate Mortgage Co., 27 Cedar St, prior mtg $6,500, June 30, due March 1, 1915, 6 p. c.; attorney, H. P. Patton, 27 Cedar St. $600

LOTS 10 to 12, Map 1 of Olinville; Filomena Cipolla to John Bussing, 205 East Lincoln Av, Mount Vernon, N. Y., June 30, 3 years, 6 p. c.; attorney, John Bussing, 205 East Lincoln Av, Mount Vernon, N. Y. $10,650

LOTS 91 to 94, map of Henry Morgenthau; 173d Street Improvement Co. to Isaac Heinemann, executor, 32 West 98th St, prior mtg $12,000, July 1, 1 year, 6 p. c.; attorney, Lawyers Title Insurance and Trust Co., 160 Broadway $4,000

PROSPECT AV, w s, 214 ft n of 181st St, 16.5x150; Henry C. Hendrickson to Thomas H. Kremser, 2,014 Daly Av, July 1, 5 years; attorney, C. P. Hallock, 909 East 180th St. $1,500

PROSPECT AV, w s, 198 ft n of 181st St, 16.5x150; same to-same, July 1, 5 years; attorney, same $2,000

TELLER AV, e s, 107th St, 80.11x81x24.4x93.10; A. J. Schwarzler Company to Bronx Savings Bank, 429 Tremont Av, July 1, 3 years; attorney, New York Title Insurance Company, 135 Broadway $36,000

TINTON AV, s e corner of 150th St, 75x120; Macy Construction Company to Dora Valentine, 24 East 96th St, prior mtg $14,000, July 1, due as per bond; attorney, Title Guarantee and Trust Company, 176 Broadway $2,500

WILLIS AV, 310, e s, 25x100; Willis Av, 314, e s, 25x100; Kathie Fischer to Frederick Mayer, Drakenburg, Germany, prior (mtg $44,000,) July 1, due Jan. 1, 1915, 6 p. c.; attorney, R. H. Bergman, 3,219 3d Av. $800

3D AV, w s, 50 ft n of 164th St, 25x80; Theodore B. Barringer to Algernon S. Frissell, 4 East 48d St, July 1, 3 years, 4½ p. c.; attorney, H. M. Teets, 530 5th Av. $4,000

157TH ST, s s, 75 ft e of Melrose Av, 50x98.2; Diedrich Meyer to Benenson Realty Co., 407 East 153d St, prior mtg $34,000, July 1 due, &c., as per bond; attorneys, Elfers & A., 277 Broadway $7,000

214TH ST, 841 East, 28.8x109.6; Sophia M. Woessner to Johanna Hauptmann, 431 Audubon Av, July 1, 3 years, 6 p. c.; attorney, J. P. Herron, 2 Rector St. $2,200

PROMPT DELIVERY FREE.

Want advertisements for The New York Times received at American District Messenger offices in New York City at office rates.—Adv.

REAL ESTATE AT AUCTION. | REAL ESTATE AT AUCTION.

Over the Holiday Visit the 190 Ocean Front Lots

Located on the Atlantic Ocean, Rockaway Beach Boulevard, from Beach 41st to Beach 45th Streets,

EDGEMERE

To Be Sold at

Public Auction Sale Saturday, July 11,

AT 2 P. M., ON THE PREMISES, RAIN OR SHINE, UNDER MAMMOTH TENT.

All improvements; ready for building.

Bungalow, Cottage, Boarding House and Store Sites.

70% may remain on mortgage for 1, 2, or 3 years at 5½%

EPH. A. KARELSEN, Esq., Atty., 87 Nassau St., N. Y. C.

Write for Booklet. Joseph P. Day Auctioneer 31 Nassau St. N. Y. City.

WESTCHESTER—SALE OR TO LET. | WESTCHESTER—SALE OR TO LET.

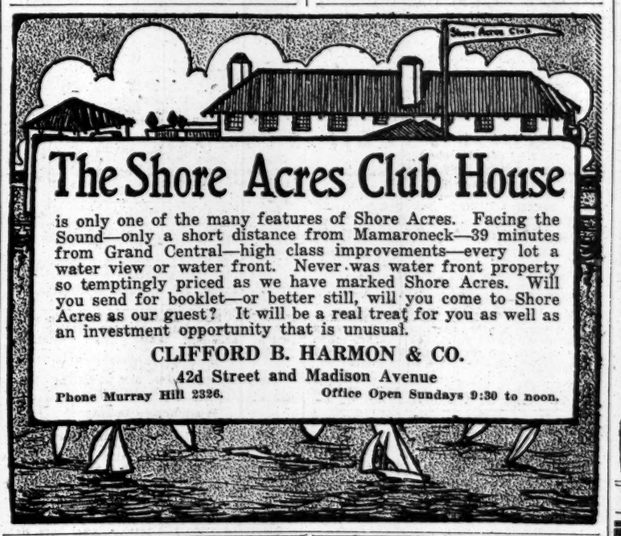

The Shore Acres Club House

is only one of the many features of Shore Acres. Facing the Sound—only a short distance from Mamaroneck—39 minutes from Grand Central—high class improvements—every lot a water view or water front. Never was water front property so temptingly priced as we have marked Shore Acres. Will you send for booklet—or better still, will you come to Shore Acres as our guest? It will be a real treat for you as well as an investment opportunity that is unusual.

CLIFFORD B. HARMON & CO.

42d Street and Madison Avenue

Phone Murray Hill 2336. Office Open Sundays 9:30 to noon.

MANHATTAN—FOR SALE OR TO LET. | LONG ISLAND—FOR SALE OR TO LET.

West Side.

MAGNIFICENT RESIDENCE

Inquire on premises,

No. 45 West 74th Street.

QUEENS—FOR SALE OR TO LET.

Hollow Tile & Stucco House

With red tile roof. Choice location on Beverly Road; 10 large rooms and 2 baths; living room 17.2x24.8. Dining room 13.8x16; other rooms in proportion. Parquet floors, white enamel woodwork, beamed ceiling. On large plot, 1,600 feet from station. Price $12,750; on convenient terms.

15 Minutes From Herald Square

Via Penn.-L. I. Electric Express Service.

Kew Gardens

Surrounding Kew Station.

In the Beautiful Hills of Kew.

Many other new houses ready for occupancy from $10,500 to $22,500. We offer also villa plots of exceptional beauty on reasonable terms. Information on request from JOHN J. BRITTON, Marbridge Building, Broadway and 34th St., N. Y. Telephone Greeley 5250 and 5251. Representative at Kew Gardens office at Kew Station every day. Convenient trains to Kew: Leave Penn. Station, 33d St. and 7th Av., via L. I. R. R. Week Days—8:16, 9:07, 9:31, 10:19, 11:05, 12:00 A. M.; 12:40, 1:07 (Saturday only), 2:06, 3:00, 3:36, 4:08, 4:29, 5:00, 5:15, 5:37 P. M. Sundays—8:24, 9:46, 10:41, 11:18 A. M.; 12:36, 1:08, 2:30, 3:03, 4:04, 5:25 P. M. Returning at frequent intervals.

NEW JERSEY—FOR SALE OR TO LET.

BANKING DEPARTMENT, STATE of NEW YORK, is selling at private sale MODERN HOUSES, BUNGALOWS, BUILDING LOTS.

at Grantwood, Palisade, Morsemere, Leonia, and Hudson Heights, New Jersey, about opposite Grant's Tomb. Prices average about 50% of former prices. These Properties must be sold quickly to close the business of the Industrial Savings & Loan Company and the New York Mortgage Company. Bargains for Builders, Investors or Homeseekers. Address BENJ. D. HAIGHT, Special Deputy Supt. of Banks, 601 Times Bldg., New York City.

"PSYCHOLOGICAL BUSINESS DEPRESSION"

forces owner to sacrifice two fine plots; all improvements; near station, Roselle, N. J., 25 minutes out, at REAL HARD TIME BARGAIN PRICES. Easy terms. Investigate. H 234 Times Downtown.

CRANFORD The most beautiful home town in New Jersey. If you want to buy a good home or secure fine lots amongst attractive surroundings write for booklet and further particulars to S. R. Droescher, 77 Warren St., or Cranford, N. J.

LONG ISLAND—FOR SALE OR TO LET.

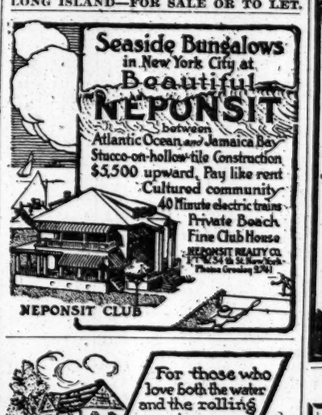

NEPONSIT CLUB

MALBA ESTATES CORPORATION

47 West 34th St., N. Y. Phone Greeley 3992

NEW COLONIAL HOUSE

NORTH SHORE, LONG ISLAND

45 minutes out.

Hollow tile—frame construction.

6 sleeping rooms, 3 baths, 3 open fireplaces

Garage; dock; bathhouse.

Clean, sandy beach; deep water.

SMALL ACREAGE

Price Reduced

S. Osgood Pell & Co., Agents

542 Fifth Ave., cor. 45th St., N. Y.

WATER FRONT BUILDING SITES ON THE NORTH SHORE OF LONG ISLAND

One acre directly on the

THE WEATHER.

WASHINGTON, July 2.—The disturbance that was over the region of the Great Lakes Wednesday has passed off the Southern New England Coast. During the last twenty-four hours it caused general showers in the Atlantic States and the lower Lake region.

Scattered showers and thunderstorms are also reported from the Gulf States, Tennessee, and Southern Rocky Mountain region.

Temperatures have risen somewhat in the Middle Atlantic States and the Ohio, Mississippi Valleys, but are nearly at or above the seasonal average over all parts of the country.

Except for scattered showers over the South Atlantic and Gulf States and the Southern Rocky Mountain region the weather will be generally fair Friday and Saturday throughout the country.

The temperature will rise Friday and Saturday throughout the region of the Great Lakes and the North Atlantic States, and will change little elsewhere during the next forty-eight hours.

Winds along the Atlantic Coast Friday and Saturday will be light to moderate variable.

FORECASTS TODAY AND TOMORROW.

Eastern New York, New Jersey, New England, and Eastern Pennsylvania—Fair and warmer Friday and Saturday.

Western New York—Generally fair, with rising temperature Friday and Saturday.

The temperature record for the twenty-four hours ended at midnight, taken from the thermometer at the local office of the United States Weather Bureau, is as follows:

	1913.	1914.		1913.	1914.
8 A. M.	77	62	4 P. M.	86	78
6 A. M.	79	60	6 P. M.	86	69
9 A. M.	84	67	9 P. M.	79	69
12 M.	91	75	11 P. M.	75	65

This thermometer is 414 feet above the street level. The average temperature yesterday was 70; for the corresponding date last year it was 84; average on the corresponding date for the last thirty-three years, 72.

The temperature at 8 A. M. yesterday was 64; at 8 P. M. it was 69. Maximum temperature 80 degrees at 2:10 P. M.; minimum 59 degrees at 5 A. M. Humidity 84 per cent. at 8 A. M.; 65 per cent. at 8 P. M.

The barometer at 8 A. M. yesterday registered 29.89 inches; at 8 P. M. it stood at 29.92 inches.

FIRE RECORD.

A.M.	Loss.
12:05—1,678 Madison Av.; Brown Bros.	$1,000
3:00—29 W. 46 St.; Murphy & Co.	Slight
4:00—162 E. 99 St.; Ida Magnus	Slight
7:35—180 E. 107th St.; Henry Fiador	Slight
8:35—213 E. 107 St.; Jos. Carpa	Slight
10:15—200 E. 33 St.; Surety Realty Co.	None
10:20—34 Washington St.; Allison & Schimmel	$50
11:15—Front of 215 Grand St.; Metropolitan St. Ry.	Slight
11:25—288 St. Ann's Av.; Solomon Tresuer	Slight
P.M.	
12:50—112 2 St.; David Weinberg	Slight
1:30—162 Lewis St.; Louis Gross	Slight
3:05—617 E. 182 St.; H. Born	Slight
3:50—161 Madison Av.; C. Wood	$50
4:20—141 W. 42 St.; Max Blum	$100
5:00—65 E. 117 St.; Simon Brown	Slight
6:00—93 W. 134 St.; Dominick Stabin	Slight
7:50—231 Eldridge St.; Max Graben	$10
8:00—67 Christopher St.; Italian-French Wine Co.	Slight
8:30—485 Amsterdam Av.; Thos. Quinn	$10
9:00—S. Boston Rd. & Baychester Av.; Arden estate	Not given
11:10—206 W. 52 St.; Nwitman White	$10
11:25—236 W. 55 St.; Sadie Bonzit	$500
1:45—290 W. 63 St.; James Butler	Not given
11:58—465 W. 47 St.; Herman Wise	Slight

POLICE AND FIRE NEWS.

Police Department.

Transfers.—Patrol. Jas. McCarthy, 144, to Det. Bu., as Act. Det. Sergt.; P. E. Lynch, 4, to 251, assigned to bicycle duty at Booth, Orienta Av., near Washington Av.

Temporary Assignments: Inspector T. T. Ryan, 6 Insp. Dist., to command 4 Insp. Dist., in addition to his own, for 2 days; Surgeon D. D. Jennings, 19 Surg. Dist., in charge 17 Surg. Dist., in addition to his own, for 40 days; Lts. to Com'r's office, from prects. indicated, for 30 days: J. S. Troy, 23; E. J. Quinn, 28; J. E. Connors, 32; Jas. McIver, 26; W. E. McCoy, 33; Sergts. John Brown, 148, to Det. Bu., for 10 days; C. B. Burns, 161, to E. S. Squad, electrical duty in office of Borough Inspector, for 30 days; Act. Det. Sergt. E. J. Cousin, Det. Bu., to Dist. Atty's office, New York, for 3 days; Patrol. Joseph Hemley, 1, to Det. Bu., for 10 days; John Cunniff, 4, to Det. Bu., for 5 days, detailed to Dist. Atty's office, New York; Louis Barbieri, 10; Harry Morton, 152, and C. E. Savage, 162, to Det. Bu., for 10 days; R. Bandy, 15, and Louis Bauman, 81, to Det. Bu., for 5 days, detailed to Dist. Atty's office, New York; David Gordon, 18, to Det. Bu., for 10 days; E. L. McAuliff, 37, and V. Coffey, 170, to C. O., duty in Mendicancy Squad, for 10 days; C. B. Monaghan, 38, to Det. Bu., for 10 days; J. P. Murray, 61, to C. O., duty in Bureau of Information, from July 6 to Sept. 10; Peter Bree, 149, to Bureau of Telegraph, for 30 days; Patrick Kehoe and C. A. Harden, 278, to Det. Bu., for 5 days, detailed to Dist. Atty's office, Queens; Joseph Smyth, jr., Traf. Div. A, to C. O., duty in Bureau of Records, for 30 days.

Leaves with Pay.—Inspector J. F. Dwyer, 4 Insp. Dist., 2 days, from Grand Central; modern house, 10 rooms, bath, all improvements; fruit, shade trees, shrubbery, fine views, stables, &c. No reasonable offer refused. Owner, Box 168 Times.

Water front on open Sound; splendid bathing beach; protective sea wall, picturesque rocks, trees; 100 feet frontage; five minutes from Stamford; 50 minutes N. Y.; yacht, golf, and tennis clubs convenient. Thomas J. Good, 505 5th Av. Tel. 709 Mur. Hill.

Opportunity to rent before buying and have rent apply on purchase price; Winter home, 9 rooms, 3 baths; near beach, golf, tennis; unobstructed view of Sound; between Sound Beach and Stamford. Rent C 57 Times.

Bargain.—Dwelling, living room type, 10 rooms; plot 90x200; garden, trees; excellent location. Allen 232 Huguenot St., New Rochelle, N. Y.

Beautiful corner plot 60x168; Mamaroneck near Sound; partition sale; price $650 cash; value, $1,500. Box L 131 Times.

New Jersey—For Sale or To Let.

SACRIFICE $7,500; easy terms; Mission Style Country Home; plot 100x180 feet; fine old trees; high mountain; 700 ft. elev.; superb views, invigorating air; 44 minutes on Lackawanna R. R.; 2 min. to exp. station; 10 large rooms, 3 baths; library hall; unusually large living room with open fireplace; large veranda; a fine, well-built home, with every city convenience; unusual country advantages not paralleled near New York; parquet floors, electric light, steam-heating plant, beamed ceilings; walls paneled in hardwood; high-class neighborhood; schools, churches, select social organizations and country club; tennis, boating, fishing, bathing; best of outdoor recreations. For further particulars address Owner, Box 344 Times Downtown. Telephone 1523 Cort.

Ridgewood, N. J.—Thirty minutes from New York. I have built and offer two attractive, small houses; also few choice lots, upon which I will assist buyer seeking permanent home to finance and build. I have set out shade and fruit trees, hedges, bushes, and small fruits. These lots, being adjacent to my residence, will be restricted as to character of improvements. F. J. Helderich, Accountant, 30 Broadway, New York. (Tel. 4704 Rector.) and Ridgewood, N. J.

Farm of 90 acres, 9-room house, large barn, carriage house, chicken house, granary and other outbuildings, all in good shape; apple orchard; stream through the property; 50 acres under cultivation; will sell 50 acres and buildings if desired; must be sold to close estate. S. S. Walstrum, Gordon & Forman, Ridgewood, N. J.

Westfield, N. J.—Handsome six and seven room cottages at low prices and on very easy terms: on large plots with plenty of room for chickens and vegetable garden; easy as paying rent; write for particulars. Home and Gardens Company, H. C. Lockwood, Agent, Woolworth Building, New York.

Cottages and semi-bungalows; fine location; 5 minutes from station; large plots; all improvements; guaranteed to please; one visit will convince; may be rented with purchase option. Send for photos. Smith-Singer Co., Ridgewood, N. J.

Nature Lovers' Retreat—Bungalow on mountainside, overlooking river; established bungalow colony; commutation 13c.; open fireplace; 52-foot porch; $650. Unusual Value, 56 Times Downtown.

At Sacrifice Price.—House, 6 rooms and bath; all improvements; plot 50x150; large chicken house; fruit, &c.; best street in town; price $3,900. Owner, 311 Washington Place, Hasbrouck Heights, N. J.

Cottages and building plots at beautiful Fanwood, N. J., sold on very easy terms; if looking for a good country home, write us. H. C. Lockwood Co., Woolworth Building, New York.

Real Opportunity.—To rent, at $35, new nine-room semi-bungalow, 5 minutes station; large plot, fine section; every improvement. Smith-Singer Co., Ridgewood, N. J.

New house, seven rooms and bath; all improvements; near Erie station, trolley, school; $3,600; terms to suit. W. G. Van Ness, Little Falls, N. J.

For sale, plot 40x125, in growing industrial town, 18 miles from New York; improvements; title guaranteed. H 218 Times Downtown.

ASBURY PARK, ALLENHURST, DEAL. Furnished cottages for rent. W. C. Burroughs, Asbury Park, N. J.

Fertile farm land for commuters of 1 to 10 acres, without buildings, near R. R. station, hour out; $250 up. E. E. Slocum, 141 B'way.

New England—For Sale or To Let.

Narragansett Pier Casino.—Broker's office to rent, with board in place. Apply W. Herbert Caswell, Narragansett Pier, R. I.

WILLS FOR PROBATE.

CLARK, CATHERINE, (no petition filed) estate of unestimated value; $25 to John Clark, son; residue to Catherine Clark Devery, daughter.

FARRELL, JOHN, (Apr. 17) $100 personalty in equal shares to Sarah Follis, Mary Waters and Annie Farrell, sisters.

GRIBBLE, JAMES, (Jan. 2) $18,000 realty and $15,900 personalty: $9,600 each to John and James Gribble, sons; $100 to William Gribble, son; $1,920 each to Lawrence, Elizabeth, Margaret, James A., and William Gribble, Jr.

HORNBLOWER, WILLIAM B., (June 16) details published elsewhere in THE TIMES.

McCABE, PATRICK, (July 29) less than $500 personalty: $100 to the St. Vincent de Paul Society; uncomputed amounts to the Rev. Patrick Farrelly, nephew, and Rosetta O'Reilly and Catherine Prouty, nieces.

POPPER, SOFIE, (June 27) $4,000 realty and less than $1,000 personalty in equal shares to Julius, Adolph and Arthur Popper, sons, and Theresa Arnstein, Kate Pollak, Josephine Furth, Bertha Lindenberger and Rose Tuller, daughters.

REDINGTON, BRIDGET, (June 26) more than $30,000 realty and more than $1,000 personalty: $25,000 to Margaret A. Redington, daughter; $13,250 each to Mary J. McDonald and Catherine E. McAndrews, daughters; $5 each to Agnes A. Gray, daughter, and John P. Gray, grandson.

WEEKES, MARY, (no petition filed) estate of unestimated value to Percy H. W. Weekes, husband.

Real Estate

Thirty cents a line.

Bronx—For Sale or To Let.

Throgg's Neck, Bronx, near Sound: 22 rooms, barn, 10 lots; corner Berkeley and Clarence. Ford, 171 3d Av.

Long Island—For Sale or To Let.

ELMHURST.

NINE-ROOM IDEAL HOME. Plot 65x200. Shade trees. All improvements, including sewer. Five minutes' walk to Pennsylvania R. R. Station. Twelve minutes to New York. Brooklyn cars pass property fronting on Corona Av. Price $12,000. Same house, with thirty lots, if desired, $35,000. A good proposition for a builder. For further particulars apply at the monumental works of Joseph Bermel, at Lutheran Cemetery, Queens Borough.

House, furnished and ready for occupancy, North Shore island, on water with unobstructed view across Long Island Sound; 10 rooms, 3 baths, 5 open fireplaces, electric light, running water; 1½ acres of shaded lawn; I will be on premises to show every day this week; ask for me at the Shoreham Inn.

JULIAN S. DILLON,
Shoreham Inn, Shoreham, L. I.

ESTATES OF GREAT NECK.

Twenty-seven minutes from Penn. station; electric train service; near water front; golf links, churches, schools; will sell or rent beautiful new hollow tile, stucco all-year home; 8 rooms, 3 baths; lawn, shade, gardens, garage; plot 60x125; $1,000 cash; balance same as rent. C. J. Delamater, Great Neck Station. Telephone 350.

Long Beach, L. I.—Three of the very best lots obtainable in Block 111, Lots 14, 15, and 16; 3 blocks to Boardwalk and ocean, and 2 blocks to L. I. R. R. depot; elegant spot for Summer home; commute from Penna. Station, 34th St., in 55 minutes; very cheap at $1,200 each. Write or call F. Montsko, 351 West 20th St., New York City.

$250—JAMAICA HOUSES—$250.

$250, balance as rent, buys any one of 7 new houses—7 and 9 rooms; restricted neighborhood; near schools, churches, parks, and business centre; oak floors and trim; open plumbing; up to date in every respect; $4,000-$5,500. Frank L. Ferguson, 66 Orange St., Brooklyn.

For Rent.—Handsome estate at Blue Point, L. I.; 5 acres; within stone's throw of Great South Bay; garage, tennis court, &c.; house, 13 rooms, 2 baths; 7 minutes' walk from station. T. F. Cousins, 353 De Kalb Av., Brooklyn, or your own broker.

SEA CLIFF, L. I.

For sale at sacrifice; owner leaving country; 10-room cottage; all improvements; good view of the water; price $2,500; furniture also for sale. Apply Holliston Mills, 2 West 13th St., Manhattan.

Must sell my two lots at Mineola this week. Each 25x100 ft.; water, gas, electricity, sidewalks; 6 minutes' walk from station. Title guaranteed. $180; easy terms. Elliott, Room 1,005, 47 West 34th St., N. Y. City.

Fine house seven rooms; 35 minutes out; near station; improvements; easy terms. Hollberg, Hawthorne Av., Floral Park, L. I.

For Sale—Must sell, sacrifice, Jamaica lots; excellent location. For particulars, reply N 149 Times.

Westchester—For Sale or To Let.

ARDSLEY PARK,
ON THE HUDSON.

A number of desirable homes and building sites for immediate sale to settle an estate; ideal location, overlooking the Hudson River and adjoining the Ardsley Country Club golf links; 45 minutes from Grand Central Station; prices exceptionally low. Apply to Kenneth Ives & Co., 7 East 42d St.

For Sale.—My 10-acre place, beautifully located; hour from Grand Central; modern house, 10 rooms, bath, all improvements; fruit, shade trees, shrubbery, fine views, stables, &c. No reasonable offer refused. Owner, Box 168 Times.

Real Estate

Thirty cents a line.

Connecticut—For Sale or To Let.

Greenwich.—Five beautifully parked acres; 20 rooms, 4 baths; near Sound; ornamented sunken gardens; MacMonnies fountain, sundial, horticultural grouping, garage, stable; gardener's cottage; year-round home; price attractive; no exchange. C 68 Times.

English cottage, 9 large rooms, 3 baths; perpetual shore right; excellent bathing; 5 minutes from Stamford; price, $15,000; might rent, with option to purchase. Thomas J. Good, 505 5th Av. Tel. 709 Mur. Hill.

Real Estate Wanted.

Wanted Aug 1, between 39th and 23d Sts., 2-story barn; must be low rent. L 150 Times.

Real Estate for Exchange.

Exchange, near 72d and 5th Av., modern, never used private residence; unable to occupy; consider exchanging for country place or acreage, north shore Long Island; value $40,000-$50,000. Alexander, 328 Times.

Mortgage Loans.

Thirty-five cents a line.

MORTGAGE MONEY.—Firsts, 5%; seconds, 6%. R. M. de Leeuw & Co., 15 Broad St.

City Houses to Let—Unfurnished.

Brooklyn.

7-room brick house, $25. Phone 635 Bath Beach. Otto Singer, Kings Highway and West 8th St. Take West End L.

To Let for Business Purposes.

Thirty cents a line.

Will lease for term of years, taxpayer, 75x100, 6th west side of Broadway below 96th St.; suitable for large market, dry goods, &c. Inquire I. H. Kempner, 17 West 42d St.

Two large connecting rooms, about 700 square feet, in modern building on 5th Av., near 34th St.; to let at great reduction. Address King, Room 708, 1,790 Broadway.

Floor to let for business purposes, 474 8th Av., corner 34th St. Inquire Peck & Son., on premises, or R. M. Brown, 30 East 42d St.

20 E. 69th, Corner Madison Av.—Fine doctor's suite, $80; also attractive street level shop and workroom, $60.

388 Pearl St.—Two light lofts; low rental. E. S. Popper, 143 Franklin St.

Apartments to Let

Thirty cents a line.

Furnished.

West Side.

A.—A.—CATHEDRAL PLAZA
100 Cathedral Parkway, 110th, Columbus Av.
L. & 2 AND 3 ROOMS.
Dishes, cooking utensils and silver.

Private bath, kitchenette, furnished, $30, $40, $50 up monthly; unfurnished, $25, $30, $40; elevator, hotel service; near "L" and Subway; references; special rates cn lease.

39th, 52 West.—Two rooms and bath; extension room; 8 windows; easterly, westerly, southerly exposure; delightfully cool; electricity; telephone extension; immediate possession.

121st, 509 West.—Columbia grounds opposite; near subway, Parks, Drive; several choice furnished apartments to sublet; elegant building; restaurant, roof garden. See Mr. Yetman.

Furnished apartment in the Creston, 839 West End Av., southwest corner 103d St.; six rooms, bath; all conveniences; $75 per month during Summer. Apply Superintendent.

Apartment to sublet for Summer; six rooms, (outside,) furnished, bath. Broadway and 147th St. Superintendent, 561 West 147th.

SUMMER STUDENTS.

Four-room outside housekeeping apartment, elevator, couch beds. Apt. 62, 512 West 123d.

94th, 205 West, (Broadway.)—Elevator apartment; 5 outside rooms; $48. 1038 Riverside.

Apartments to Let

Thirty cents a line.

Unfurnished.

West Side.

144TH STREET, 541 WEST.

Newly decorated four and five-room apartments; steam heat, hot water; telephone switchboard; located in main hall; rents, $26 to $36. Inquire Superintendent on premises.

A.—606 WEST 111TH ST.
ONE 4-ROOM APARTMENT, $600.
ONE 5-ROOM APARTMENT, $720.
Concessions for Summer.
LEROY COVENTRY, 156 West 72d St.

To Sublet.—Elevator apartment, six rooms, all outside; dining room, 14x18; other rooms in proportion; six weeks' occupation of rental, $62.50. Apartment 5-D, 974 St. Nicholas Av., near 159th St.

Apartments 1, 2, 3 rooms and bath, 26 West 43d St. Apply D. R. Jamieson, 500 5th Av.

Storage

Thirty cents a line.

AMERICAN STORAGE CO.—Store your furniture, $3; moving, $5 vanload; also boxing and shipping at moderate charges; send postal. American Storage Co., 604-608 West 48th. Telephone 2967 Bryant.

Country Property

Thirty cents a line.

To Let—Furnished.

BERKSHIRE BUNGALOW

at Mount Washington, Mass., (3 hours from New York) fully furnished for balance of season for $150; three bedrooms besides servants'; convenient to farm house for meals if desired; beautiful view; elevation 1,800 feet. Address Miss Emily E. Lindsley, Larchmont Manor, N. Y. Phone 282-J.

PATCHOGUE.—4 and 6 rooms, furnished, new, rustic bungalows, by the season or month; beautiful pine grove; boating, fishing, bathing; views mailed. Dimmerling, Corona, N. Y. Telephone 202 Newtown.

Fire Island, between ocean and Great South Bay, eight-room furnished cottage; most delightful and restful spot on the coast. Iskiyan, 350 Madison Av. 5892 Murray Hill.

To rent for season, 6-room furnished cottage; on high ground; large lawn and garden; 15 minutes' walk to train or trolley. Frank L. Clark, Comstock Av., Norwalk, Conn.

Catskill Mountains—Will rent 8-room cottage, electric lights, open plumbing, beautiful location, at a bargain. Apply Room 872, Woolworth Building.

A Bargain—Rent reduced; Mamaroneck, N. Y.; 11-room furnished house; nice grounds; near water; garage; sell cheap. Phone 124 R before 2. Box 656.

Cottage for rent at a sacrifice; finest location, near ocean; West End, N. J. Apply Room 872, Woolworth Building.

Furnished rustic bungalows on Delaware; reduced rates for season, month, week. A. G. Gregg, Damascus, Penn.

Large furnished tent, gas, desirable location. The Clinton, Centre St., Keansburg, N. J.

Asbury Park to Long Branch; Summer homes. Jacob A. King, No. Asbury Park, N. J.

Boarders Wanted

Twenty cents a line.

East Side.

5TH AV., 47, (Opposite First Presbyterian Church.)—Very desirable, cool rooms; transients and permanent; every convenience; table guests.

9TH, 12 EAST, (near 5th Av.)—Desirable large, small rooms; private bath; reasonable.

15TH ST., 210 EAST, (Stuyvesant Park.)—Renovated, large, airy rooms; home cooking; telephone.

30TH ST., 181 EAST.—Desirable rooms; excellent cuisine; very convenient location; telephone.

A.—A.—MADISON AV., 210.—With board; large and small rooms; private baths; references.

A.—A.—MADISON AV., 193, (Near 34th St.)—Rooms with superior board; transients accommodated; reference.

LEXINGTON AV., 965, (near 76th St.)—Large and small rooms; electricity; phone; table guests.

MADISON AV, 149, (cor, 32d.)—Large and small rooms; cool house; excellent table.

West Side.

53D, 57 WEST.—First-class rooms; board; excellent transportation; reduced rates; references.

54TH ST., 54 WEST.

Single, double rooms; Summer rates; references.

68TH, 74 WEST.—Desirable double, single rooms; private baths; Southerners accommodated; reasonable.

68TH, 72 WEST.—Room with bath; single rooms; table guests. Summer rates.

68TH, 56 WEST.—Large room; private bath; electricity; Southern cooking; also small.

71ST, 62 WEST.—EXCEPTIONAL BOARD; DOUBLE ROOMS; PRIVATE BATHS; ELECTRICITY; SINGLE ROOMS.

74TH ST., 131 WEST.—Nineteenth year; large, small rooms; baths; excellent table; ref.

76TH, 111 WEST.—Large and small, cool, airy rooms; excellent table; table guests.

76TH, 127-129 WEST.—Desirable cool rooms; excellent table; reasonable.

78TH, 164 WEST.—Large, small rooms; transient, Southern; excellent board; table guests.

79TH ST., 114 AND 132 WEST.—Unusual and attractive "pensions," with large parlors, tearoom, and lounge; Southern cooking; white maid service; private telephone; booklet on request.

Boarders Wanted

Twenty cents a line.

West Side.

79TH ST., 121 WEST.—Exceptionally fine rooms, with board; private bath if desired.

80TH ST., 106-108-110 WEST, (Riverside Drive, Central Park.)—Cool, comfortable; a satisfactory home for refined people; new high-type furnishings; pure food; wholesome, generous, well-balanced meals; advantageous rentals now.

80TH ST., 123 WEST.—Cool rooms; homelike surroundings; excellent Summer table; moderate rates.

80TH, 124 WEST.—Desirable, cool, quiet rooms; electricity; ideal location; generous table.

82D, 124 WEST.—Newly furnished and attractively decorated rooms, with running water or private bath; parlor dining room.

82D, 174 WEST, (The Little House.)—Homelike, ideal Summer location; references; board optional.

83D ST., 5 WEST.—Open all Summer; cool, quiet; permanent, transients; table excellent.

86TH, 137 WEST.—Can accommodate one or two adults in refined, exclusive home; easy access all car lines; references; German-Jewish cuisine.

87TH, 70 WEST.—Comfortable rooms; excellent table; Summer rates; references; table guests.

93D, 29-31 WEST.—Large, small rooms; excellent table; parlor dining; table guests.

113TH, 560 WEST.—Large room, with or without private bath; excellent cuisine; reasonable.

113TH, 544 WEST.—Single and double rooms; home cooking; table guests accommodated.

114TH ST., 526 WEST.—Two connecting front rooms, with private bath; exceptional table.

115TH, 604 WEST.—Large, cool room; elevator apartment, private family; exceptional meals. Peters.

122D, 156 WEST.—Well furnished rooms; refined house; home cooking; reference.

122D, 520 WEST.—Double and single rooms; Summer rates; excellent board. Kerker.

140TH, 485 WEST.—Desirable Summer location; rooms, with or without private baths; electricity.

ALLIANCE HOTEL, 258-260 West 44th, offers comfortably furnished rooms and board, moderate prices; quiet place for quiet people; special rate to permanent guests.

RIVERSIDE DRIVE, 549.—Elegant large rooms, overlooking Hudson; superior board; $8 to $12 weekly. Telephone 4960 Morningside. Payne.

RIVERSIDE DRIVE, 583, (near 137th St. Subway.)—Room and board; home cooking. apartment 34.

ROCKHURST.—Country in city limits; high, cool, shady piazzas; grounds; country club opposite. Lesley, (Kingsbridge 104 M.) Spuyten Duyvil.

THE WOODBURY, 855 RIVERSIDE DRIVE, two blocks north 157th Subway; country house; wonderful grounds. Audubon 4412.

WEST END AV., 524, (86th Subway.)—One block from Riverside; rooms with board.

Country Board

Thirty cents a line.

Long Island.

The coolest spot within 100 miles of New York is only 30 minutes from Broadway; commutation, $7.50 month; finest, safest ocean beach; glorious bathing; select boarding house; 100 high-class guests; offers beautiful rooms, bountiful table; room and board, $10-$15 week; Christian management.

THE STAFFORD, GASTON AV., ARVERNE-BY-THE-SEA, N. Y.
PHONE 415 HAMMELS.

PRIVATE COTTAGE.—Exceptional Summer home; best residential section; five minutes' walk to beach; same distance to Edgemere Station; all modern improvements; excellent table service; special season rates. Address Brackenridge, Atlantic Av., corner Cedar Av. Telephone 596 Far Rockaway.

OSTEND—FAR ROCKAWAY.
31 Fulton Av.

Large rooms, baths, facing ocean; newly furnished; excellent table; special early season rates. Lax.

A YOUNG COUPLE, having a beautiful home at Long Beach, will accommodate a few select guests; board optional; references exchanged. Address A. T. R., 91 Times Office.

EUREKA HOUSE—S. TALLEY, PROP.
CEDAR AVENUE—FAR ROCKAWAY.
Perfect home; spacious grounds; table best; boating, fishing. Refined people only. Moderate terms.

ARVERNE, BEAUTIFULLY FURNISHED ROOMS

for the season, $50 to $175. 2 Straiton Av., Straiton Av. Station.

BEACHHURST.—Modern residence, on shore; cool rooms; bathing, boating, fishing, lawn tennis; excellent table. The Whitehouse, Beachhurst, L. I.

BAY SHORE, L. I.
Select boarding; rates, $15 to $20 per week.
Mrs. B. NOHOWEL.

Westchester County.

COME HITHER! Cool, shady grounds, airy rooms, good board, lovely view over Hudson; convenient commutation; special rates for balance of season; bring references. 211 N. Broadway, Yonkers. Tel. 642, Miles Bolte.

New York State.

LAKEWOOD FARM AND COTTAGES.

Elevation 3,000 ft.; private lake, bass fishing; excellent cuisine; magnificent scenery; refined patronage; references given and required; booklet and terms on application. A. B. Shaver, Mgr., Roscoe, Sullivan County, N. Y.

IF YOU WISH a restful vacation on farm with refined people, large, airy rooms, good elevation, delicious home cooking, write to Box 166, Red Hook, N. Y.; number limited.

Pleasant View House, Dover Plains, Dutchess County, 1,100 acres; excellent board; moderate; $8-$9. Ahrens, 32 Union Square, N. Y.

New Jersey.

SIXTH DOOR FROM BOARDWALK.
Good home table; large rooms; terms $12 up; $2.50 per day up.
151 St. Charles Place, Atlantic City.

THE NEW ENGLAND, ORANGE, N. J. 211 Lincoln Av.; refined, homelike accommodations.

Connecticut.

OLD HOMESTEAD DAIRY FARM.
Deep, shady lawn; milk, eggs, fruit, &c.; home cooking; quiet and restful; rates $7. A. M. Cock, (American), Moodus, Conn.

New England.

Large room for two in modern, private cottage near water; excellent board; reasonable. G. Wilson, Cos Cob, Conn.

Enjoy perfect rest; cuisine Parisienne; permanent; week ends. Rosemary Cottage, Fairfield, Conn.

Furnished Rooms

Twenty cents a line.

East Side.

5TH AV., 25.—Splendid rooms, bath, toilet; suitable doctor; breakfast optional; reference.

5TH AV., 603.—Two rooms; fine bath; splendid location; Summer. Chaffee Studio.

17TH ST., 130 EAST.—Desirable well-furnished rooms; en suite or single.

19TH, 151 EAST, (Fairfax Arms.)—Elegant rooms; high-class elevator house; bath, telephone; all-night service; light and airy; refined surroundings; moderate rates.

23D ST., 20 EAST, (Madison Square South.) Suite, two rooms and bath.

29TH, 118 EAST.—Nicely furnished rooms; private family; all conveniences; telephone.

34TH ST., 123 EAST.—Large, small rooms, connecting baths; refined neighborhood; Summer rates.

45TH, 16 EAST.—Room, with piano; single rooms; private bath; Summer rates; telephone.

52D, 315 EAST.—Clean, quiet room, private family, bath independent; single gentleman preferred; $5 week. Ledoux.

53D, 61 EAST.—Large, handsomely furnished room, all conveniences; private bath; telephone.

IRVING PLACE, 14.—Front rooms; box spring beds, tiled bathrooms; absolute cleanliness.

LEXINGTON AV., 586, (52d.)—Homelike; bath; breakfast; scrupulously clean; references; select; telephone.

West Side.

12TH, 61 WEST.—Elegantly furnished front room; Summer rates. Phone 6327 Chelsea.

23D ST., 404 WEST (At 9th Av.)—Refurnished and newly decorated throughout; exceptionally large rooms; hot and cold running water in every room; 8 baths; electricity, steam heated; $3 up; references; men only.

25TH ST., 18 WEST.—Nicely furnished rooms; running water, steam, electric light, telephone, elevator; full hotel service; use additional bath; $7, $8, $9 week; one or two persons; room and suites, with private bath, $10 week up; meals, $8, $9 week; inspection invited; best value in New York.

42D, 322 WEST.—Comfortably furnished rooms; bath; telephone; $1.50 upward; gentlemen. Hughes.

44TH, 102 WEST, (Hotel Lynwood.)—Single room, $5 per week; double, $7; with bath, $8; parlor bedroom and bath, $12.50; elevator, electric lights.

46TH ST., 28 WEST.—Large rooms; private baths; small rooms; gentlemen. Bryant 2295.

47TH, 41 WEST.—Splendid single front room; running water; private bath; telephone; select.

47TH ST., 41 WEST.—Fine, large, single front room; every convenience; reasonable; select household.

Furnished Rooms

Twenty cents a line.

West Side.

47TH ST., 53 WEST.—Rooms, large, single; private baths; board optional. Bryant 4580.

48TH, 65 WEST.—Large room, with bath; also small rooms; newly furnished; quiet residence.

53D, 62 WEST.—Large, cool, airy room, private bath; small room; reasonable.

56TH, 326 WEST.—Nicely furnished, clean, small; all conveniences; telephone; private family.

57TH, 153 WEST.—Small room, cool and comfortable; very low Summer rates.

58TH, 37 WEST.—Attractive, cool rooms; private baths; board optional; near Park.

65TH, 164 WEST.—Physician owning modern house; renovated rooms, twin beds, $3 to $5.

68TH, 25 WEST.—Well-appointed, luxurious house; every improvement; Summer rates.

70TH, 206 WEST.—Handsomely furnished large and small rooms; also parlor floor; references.

71ST, 75 WEST.—Light, airy, newly furnished, single, en suite; electricity, telephone. Morris.

71ST, 135 WEST.—LARGE, BEAUTIFULLY FURNISHED ROOMS, PRIVATE BATHS, ELECTRICITY; SINGLE ROOMS.

71ST., 280 WEST.

Large, cool rooms, running water, suitable couple or business men; Subway express.

73D, 153 WEST.—Large and small attractively furnished, well kept rooms; running water, electricity, private baths; Subway express; Summer rates.

73D, 115 WEST.—Handsomely appointed rooms, single or en suite, with or without private bath; also single room; reference.

73D WEST, (Near Broadway.)—Desirable rooms for gentlemen; private family. Z 322 Times.

76TH, 119 WEST.—Large cool room, attractively furnished, suitable two; refined home.

76TH, 125 WEST.—Attractive rooms; one private bath; suitable physician; Summer rates.

76TH ST., 174 WEST.—Large, desirable rooms; references exchanged; board optional.

77TH, 150 WEST.—Exceptionally large room, with, without private bath; small room.

77TH, 301 WEST. — Cool, beautiful rooms; breakfast. Phone 9959 Schuyler.

78TH, 112 WEST.—Large, cool room; shower bath; lavatory; telephone; all conveniences; man and wife, 2 gentlemen; reasonable.

214 WEST 78TH ST.
ALL WITH PRIVATE BATHS.
COOL ROOMS.

78TH, 136 WEST.—Large, cool rooms, private bath; light housekeeping, $3-$10.

80TH ST., 123 WEST.—Cool rooms; homelike surroundings; excellent Summer table; moderate rates.

82D ST., 56 WEST.—Large, well-furnished room; private bath; electricity, piano; Summer rates.

82D ST., 152 WEST.—Exceptionally cool, light room; running water; Summer rates; telephone.

82D, 68 WEST.—New house; family rooms, small room; excellent table; concessions.

84TH, 51 WEST.—Two large rooms; private bath; separate or en suite; one flight; Summer rates; references; telephone, elevated.

87TH ST., 55 WEST.—Large, handsomely furnished front room; bath; references; gentlemen; private house.

92D, 46 WEST.—Just opened, newly furnished house, near "L" and park; large rooms, three windows; $5 and $7; telephone.

92D, 204 WEST.—Housekeeping suite; also large room with 3 windows. Possons.

94TH ST., (off Broadway.)—Two elegantly furnished rooms, bath; private house; private family; gentlemen only. Phone 5064 Riverside.

94TH ST., 20 WEST.—Large rooms, adjoining bath; front basement; Summer rates; references.

95TH, 251 WEST.—Outside rooms, shower bath, conveniences; high-class apartment. 1 W.

97TH, 145 WEST.—Private house; unusually attractive; large room; bath; telephone; gentlemen.

97TH ST., 158 WEST.—Large and small, cool rooms, Summer. Telephone 7296 Riverside.

101ST ST., 230, (Corner Broadway.)—Well-furnished front room; lavatory; gentlemen; references. Reilly.

109TH ST., 237 WEST, (Apartment 1.)—Room to business gentlewoman; every convenience; references.

111TH, 521 WEST, (Apartment 2.)—Comfortable, cool room; private family; near Columbia; reasonable.

111TH, 535 WEST.—Attractive rooms; high-class apartment; near Subway. Apt. 12.

114TH ST., 610 WEST.—PARLOR, KITCHENETTE APARTMENT, PRIVATE BATH, ELECTRICITY; OTHER ROOMS; REASONABLE.

116TH AND RIVERSIDE.—Attractive, cool front room; congenial surroundings; elegant home; reasonable. 25 Claremont Av.

118TH, 419 WEST.—Cool single rooms; reasonable; showers, electricity. Apartment 32.

119TH ST., 121 WEST.—Elegant parlor, private bath, telephone; refined home.

120TH, 423 WEST.—Handsomely furnished rooms, suite; new, high-class apartment house. Apartment 107.

121ST, 509 WEST.—Delightful Summer location; near Subway, parks, drive; Columbia grounds opposite; beautiful double front room, with kitchenette; single room also; restaurant; roof garden; see Mr. Yetman.

121ST, 414 WEST.—Newly decorated outside room; elevator; top floor. Apt. 63.

122D, 511 WEST.—Modern rooms; shower, electricity, telephone, elevator; Summer rates. Miller.

122D, 523 WEST.—Room, private bath, $5; others, $3 up; teacher accommodated. Sherman.

123D, 360 WEST.—Large front room, $4; small, $2, $2.50; elevated; Subway.

126TH, 315 WEST.—Large room; running water, bath; private house; near L; also hall room.

139TH, 601 WEST.—Outside, cool room; next to bath; reasonable; elevator. Apt. 31.

145TH ST., 528 WEST.—Cheerful room, adjoining bath; Subway; telephone; $2.50. Farley.

A SUITE, PRIVATE BATH, OR SINGLY; CULTURED CHRISTIAN PEOPLE. CALL RIVERSIDE 2087.

COOL ROOMS.
Breezy, light rooms, well furnished, near River Park.
Baily, 841 West End Av.

MORNINGSIDE DRIVE, 44, (corner 115th.)—Outside rooms; near Columbia; light housekeeping. Henry.

OUTSIDE ROOM for gentlemen; high-class apartment; private bath; breakfast optional; convenient locality; telephone. Box S 21 Times

'SHOW YOUR FLAGS!' IS FINAL 4TH ORDER

Everybody Urged to Wear the Stars and Stripes and Float Them from His Windows.

GUNS TO BOOM AT SUNRISE

From That Signal Till Midnight Every Minute Is to Have Its Patriotic Expression.

In a final word to the people of the city who expect to have a good time tomorrow celebrating the Fourth of July in the approved safe and sane fashion, Chairman Martin W. Littleton of Mayor Mitchel's Fourth of July Committee advised last night that every one wear a flag and hang another flag from his window.

The purpose of the flags is not so much to adorn the wearers or the houses as to put a final touch to the committee's plans for a great day. Everything but the flag decorations was arranged by the committee, whose plans included speeches for those who like speeches, band music for those who like it, public school programmes for those to whom such things appeal, and finally games and races in every borough for the athletic.

"Let the citizens bring out the Stars and Stripes," said Chairman Littleton, as he left his office yesterday after concluding his final interview with the last of his sub-committee Chairmen in need of advice. "Every detail is worked out," he said, "and an important detail is that homes shall be decorated in the daytime and illuminated at night. Such homes will add just the colors we want."

The adherents of the more remote era to whom a Fourth of July would not be real without cannon crackers and bombs will not be entirely overlooked. It is planed to have guns fired at sunrise in every borough, and from the time the artillery booms to usher in the day there is to be something "safe and ultrasane" for every minute until midnight.

The big event of the afternoon for those who are not attracted to the park festivities will be, of course, the aeroplane race up the Hudson to Spuyten Duyvil and back and out to the Atlantic Yacht Club and back to Governors Island. Eight land and water machines have been entered, and Lieut. Porte, pilot of the America, announced last night that he would enter the race, provided he could find a craft to fly. The race will begin at 3 o'clock. One of the entrants, J. B. R. Verplank, covered the course yesterday in a flying boat. Three others got permission from the Aero Club to fly from Garden City to the starting point at Governors Island. They were warned to fly south of Garden City, south of Jamaica, and to take to the over-water route at Sea Gate, being careful to avoid passing above any city.

David T. Todd, the astronomer, who had accepted a place on the Aero Club's committee in charge of the race, found that he would have to leave during its progress, as the steamship Dwinsk, on which he was to sail for Russia, was scheduled to sail at 4 P. M. Prof. Todd accepted the proffer of a flying boat to carry him to his steamship in one-tenth of the time required by ferry.

No resident of any borough will have to go outside his own bailiwick to find plenty of places to celebrate in any manner that may seem preferable. The central celebrations for each borough will be at the Borough Halls between 10 A. M. and noon. At these celebrations souvenir programmes will be given away telling of the events for the day and just where they may be found in each borough. After the morning exercises at the Borough Halls, it is planned to entertain the crowds in the parks in the afternoon and at song rallies in the evening.

The patriotic rally at City Hall is scheduled to begin promptly at 10 o'clock. Martin W. Littleton will preside, and Mayor Mitchel will be the principal speaker. The Mayor will leave at the conclusion of his speech for Brooklyn, where he will address those gathered at the Brooklyn Borough Hall.

Borough President Marks, who has taken particular pains to see that all the minor celebrations in Manhattan were worked up in good form, has arranged for a full speaking schedule for the day.

In the morning he will speak at celebrations at City Hall, at Carl Schurz Park, and at Mount Morris Park. In the afternoon he will speak at 4 o'clock at Thomas Jefferson Park and at 5 o'clock at Isham Park. In the evening he will speak at City Hall at 8 o'clock, Washington Square at 8:30, the Soldiers' and Sailors' Monument at 9, and at Grant's Tomb at 9:30.

Here is the full schedule of local celebrations in various Manhattan neighborhoods:

5:30 A. M.

Sunrise Meeting—Block House, Central Park, at 110th Street. Raising of United States flag. Reading of Declaration of Independence by Mrs. C. L. Morehouse.

9 A. M.

Washington Heights Hebrew Orphan Asylum—Religious services.
Lincoln Square, Sixty-sixth Street and Broadway—Band concert.

10 A. M.

City Hall—Official borough celebration. Martin W. Littleton, Chairman.
Tompkins Square—Hungarian-American celebration. Patriotic addresses. Band concert. Singing, Hungarian Singing Societies.
Fort Washington Park—Men's Club of Washington Heights. Patriotic addresses. Singing. Band concert.
Carl Schurz Park—Bohemian-American celebration. Band concert. Singing. Patriotic addresses.
Mount Morris Park—Harlem Patriotic Society. Patriotic addresses. Singing. Band.

12 Noon.

Governors Island—Salute, forty-eight guns.

4 P. M.

Colonial Park—Band concert.
Battery Park—Band concert.
Thomas Jefferson Park, South Harlem Association—Addresses. Singing. Band Concert.
Isham Park—Band concert.

8 P. M.

City Hall—Patriotic song service. Illuminations. Band concert. Addresses.
Grant's Tomb, Upper West Side Association—Patriotic addresses. Choral and quartet singing. Band concert. Illuminations and clusters.
Chelsea Square—Band concert. Songs. Illuminations.
Hudson Park—Greenwich Village Association. Band concert. Motion pictures, patriotic addresses.
Children's Playground—Riverside Drive and Ninety-seventh Street. Motion pictures. Band. Lights.
Sailors' and Soldiers' Monument—Local school Board, District 18. Illuminations. Band.
Seward Park—Band Concert. Illuminations.
Columbus Park—Band concert. Motion pictures.
Central Park—Illuminations. Band concert.
Washington Square—Greenwich Village Association. Patriotic addresses. Music. Singing and band concert. Motion pictures. Lights.
Battery Park.—Aquarium to be opened and illuminated, moving pictures, band concert.
De Witt Clinton Park.—Band concert, illuminations.
Corlears Hook Park.—Band concert, motion pictures, lights.
Mt. Morris Park.—Band concert, illuminations.
Tompkins Square.—Band concert.
Washington Arch.—Illuminations.
Jasper Oval.—Lights, motion pictures, band.
Public School 101, Lexington Avenue and 111th Street.—South Harlem Neighborhood Association.—Band, dancing.
Playground, 101st Street First and Second Avenues.—Illuminations, band concert, motion pictures.
Hebrew Orphan Asylum, Amsterdam Avenue, 136th and 138th Streets.—Entertainment by the children.
Morningside Park, 120th Street.—Band concert, motion pictures.
Carl Schurz Park.—Band concert.
Isham Park.—Lights, band concert, motion pictures.
Carmanville Park, 152d Street and Amsterdam Avenue.—Lights, band concert.
46 East Third Street.—Celebration by the League of Foreign Born Citizens.
Hamilton Fish Park.—Band concert, decorations, motion pictures.
John Jay Park.—Light, motion pictures, band.
Colonial Park.—Band, illuminations.

At Brighton Beach the American Society of Engineers, Architects, and Constructors will hold a patriotic rally on the subject of Washington as a road builder and the good roads problem.

Besides the formidable list of neighborhood celebrations there will be a special "safe and sane" celebration in each school house in Manhattan at 10:30 o'clock A. M. These celebrations will last until noon.

The musical attractions for the day will be almost as widespread as the list of city parks. Park Commissioner Cabot Ward announced the return of the once-famous Fanciulli military band for a concert at City Hall in the morning and at Grant's tomb in the evening.

At Central Park the season will be opened with a concert at 8 P. M. on the Mall by Nahan Franko's orchestra. This organization has been recruited, according to Commissioner Ward, from the most famous orchestras in the city, including the New York Symphony Orchestra, the Philharmonic, the Victor Herbert and Sousa bands.

An "official illumination tour" will be made by the city officials headed by Mayor Mitchel just after dark. In Manhattan alone 26,000 red, white, and blue electric bulbs have been strung through the trees in the parks and along the outlines of public buildings. In the parks, where folk dancing is scheduled, lamps of 5,000 and 2,000 candle power have been strung. The new Municipal Building and City Hall will be illuminated in a manner intended to forecast the possibilities of that section of the city after it has been worked out as a civic centre.

The parks outside of Manhattan at which athletic and other exercises will be held include the following:

Staten Island.—Westerleigh, St. Peter's, Curtiss Field.
Brooklyn.—McCarren, Brooklyn Athletic Field, Commercial Field, Thirteenth Regiment Athletic Field, Red Hook, Williamsburgh, McLaughlin, New Lots, Bushwick, McKibben.
Queens.—Kings Park, Astoria, Hollis Field.
The Bronx.—Crotona, Pelham Park, McComb's Dam Park, St. Mary's Park, Fulton Park.

The Health Department, not to be outdone by the other city departments, took a hand in the plans for the celebration by issuing a general warning against lockjaw. It advised all persons receiving powder wounds to seek antitoxin treatment at once. Delay in this regard might prove fatal, it was said, as the anti-toxin has not been known to cure a case of lockjaw after it has once developed.

REPORT 35 CASES TO ACCIDENT BOARD

First Formal Notices of Mishaps Received Under Workmen's Compensation Law.

NAMES NOT MADE PUBLIC

Prof. Baldwin Says Insurance Companies Have Injured State Fund by Misrepresentations.

The first formal notices of accidents to workmen in occupation coming within the scope of the workmen's compensation law were received by the Claims Division of the Workmen's Compensation Commission by mail yesterday. The commission was notified that thirty-five persons had been hurt and that one of them, injured on Wednesday on the site of the new Equitable Building in lower Broadway, had died.

Under a temporary ruling of the Compensation Commission, the names of claimants for compensation will not be made public. It was pointed out to the Commissioners yesterday that the law called for publicity in all cases coming before them, and it was said on behalf of the commission that the ruling might be reversed later on. But for the present all the records of the Claims Division will be closed.

Prof. F. Spencer Baldwin, Manager of the State Insurance Fund, which is being administered by the Compensation Commission, returned yesterday from a trip up-State in which he visited Buffalo, Rochester, and some other cities, where he addressed meetings of manufacturers and Chambers of Commerce, explaining the provisions of the new law and the plans for administering the State Insurance Fund. Prof. Baldwin said yesterday that he was well satisfied with the result of his trip.

In the course of his trip up-State Prof. Baldwin addressed the members of the Street Railway Association of the State of New York, which was in convention at the Hotel Champlain on June 30. After Prof. Baldwin had made his address the association, of which Frank Hedley, Vice President and General Manager of the Interborough Rapid Transit Company and the New York City Railways, is President, appointed a committee to confer with the Compensation Commission with a view to taking out insurance in the State Fund for all the companies in the association, except, possibly, corporations of such magnitude as the Interborough and allied companies, which as a rule, carry self-insurance.

"When I was connected with the Massachusetts Compensation Commission the State Fund there had virtually all the street railways in that State and considered them good risks," said Prof. Baldwin. "These street railroads had been paying a rate of $6.50 for $100 with the stock companies. The State Fund insured them at the rate of $1.70 and did not lose anything on the contract. I believe the State Fund here ought to have the bulk of the street railway business in this State. We will go after that business, and all the business we can get for the State Fund in a thorough and businesslike manner."

If these corporations come into the State Fund, it is the intention of the Compensation Commission to put them all in a group by themselves where they will derive the benefit from their own experience and not have their rates loaded with the risk of more hazardous occupations insured with the State Fund. Prof. Baldwin said that any one company having at least 3,000 employes and a payroll of $3,000,000 could at its own option be put in a group by itself, where it practically would be as well off, or perhaps better off, than if it was a self-insurer. The International Railway Company of Buffalo, which has insured its compensation risks with the State Fund, has been in that way put in a group by itself.

About fifty employers have applied to the commission for permission to carry their own insurance against compensation risks. Some applications have been turned down but a majority have been granted by the Compensation Commission. About $3,000,000 in bonds, equal to the semi-annual premium the respective employers would be compelled to pay on their payrolls if insuring with the State Fund, has been deposited with the commission by such employers to insure their faithful discharge of all liabilities incurred under the Compensation act. A majority of the securities consist of New York City bonds, for which as a result there has been considerable demand in the market since the Compensation act became operative.

Harry A. Gordon, a lawyer of 320 Broadway, who is counsel for the Cotton Garment Manufacturers of New York, in a report to that association yesterday urged them to insure in the State Fund. Mr. Gordon points out that in the State Fund his clients can have insurance against all liabilities under the Compensation act at 15 cents for each $100 of payroll where the rate of the stock insurance and the mutual companies, he says, is 36 cents.

DEFENDS COMMERCIAL RATES.

Insurance Department Tells Why Massachusetts Scale Wasn't Used.

The view taken by the Workmen's Compensation Commission, that the rates approved by the State Insurance Department for stock and mutual insurance companies were excessive and were based on miscalculations, was controverted yesterday by the department, which intimated that the commission had jumped to conclusions.

The gist of the matter is that the actuaries of the State Fund had found that the Manual Committee of the liability underwriters, whose data were used by the Insurance Department, had not followed strictly the "pure cost" shown by Massachusetts experience in arriving at the prospective "pure cost" in this State and in applying the proper factor for bringing the basic "pure cost" to actual premium rates.

"This fact," said the statement of the Insurance Department, "was well known to the department, to the actuaries of the State Insurance Fund, and to the public in general. The pure cost for compensation insurance determined by the committee of liability underwriters was scrutinized carefully by the Insurance Department and received approval after the department was satisfied as to the correctness and reasonableness of the pure cost determined by such committee.

"At no time did any actuary or compensation expert advance the view that the pure basic cost should follow absolutely the experience of Massachusetts. There are a variety of industries in Massachusetts which are not comparable with industries in New York. On the other hand, there are a variety of industries and occupations in New York for which no real experience can be found in Massachusetts.

"Generally speaking, the Massachusetts experience was followed wherever such experience was sufficient in volume and character to form a proper guide for New York rates. In classifications where the volume of pay-roll in Massachusetts was insufficient the committee necessarily searched for data in other States, principally New Jersey and Illinois.

"At no time was the Insurance Department under any misapprehension of the actual methods pursued by the Manual Committee. It was clearly understood that the committee has not adopted Massachusetts experience as the sole experience for determining New York compensation rates. In certain classifications, for instance, where the experience was so limited as to practically amount to zero, the pure cost had to be obtained from experience in New Jersey or other sources. In classifications where there was an absence of experience as to injuries resulting in death or dismemberment, the pure cost shown by Massachusetts was increased by a proper factor to take care of such abnormal experience. In minor classifications, where the payrolls were small, industries of analogous hazard were grouped so as to produce a more substantial volume of payroll. For purposes of this grouping, the committee was necessarily obliged to exercise proper judgment in addition to the statistical data available.

"It would seem that a matter so important and so technical in its character should receive careful consideration and that no hasty judgment should be formed until after a thorough investigation of the facts involved. The department is pleased to see that it is the intention of the actuarial department of the Workmen's Compensation Commission to proceed with a further study of the subject before recommending modifications in the premium rates.

"Granting, for the sake of argument, that the actual pure cost, as shown by Massachusetts experience, is less than the theoretic pure cost established for New York, the fact that the employers in New York will receive a discount for merit rating and experience four times as great as the employers in Massachusetts is bound to produce relatively a lower cost for compensation insurance in this State than in Massachusetts."

Special Sale of 3600 Panamas Bangkoks Leghorns

Values up to $6.00 $3.85

Read the Reason Why:

Some time ago we purchased from an importer a lot of Panama, Bangkok and Leghorn bodies at a very low price. There were about 3,600 hats in all; none worth less than $5.00—most worth $6.00, and some even more. We are now blocking these hats up in the most advanced styles, and have priced them all $3.85. Early choosing is suggested.

Stores Closed Saturday, July 4th.

Truly Warner Hatter to Mr. Goodfellow

SWIMMING SUITS

$2.85

Heavy Pure Worsted. Black, Blue, Gray and Heathers.

Athletic Shirts. Belt Loops on Trunks, Value 4.00

JOHN DAVID

STEIN-BLOCH SMART CLOTHES

Broadway at 32nd Street

I will equip your offices. Use expert specialist's service. No greater cost.

Charles E. Matthews "The Desk Man"

31-33 East 28th Street

Also Commercial Stationery.

CARPET CLEANING W. H. Hankinson

54th YEAR

RESPONSIBILITY—RELIABILITY

CLEANLY METHODS

Booklet Mailed.

423-425 E. 63d St.—Plaza 596.

Rector's

America's Coolest, Largest and Most Beautiful Restaurant

THE FEATURE OF RECTOR DINING IS THE FOOD

Our cuisine and service are the chief features of our restaurant. While there is beauty, refinement, luxurious appointments and superior entertainment awaiting you, you will find that the biggest feature we offer is our food. With us cuisine and service is no study, but an art that we have mastered. We solved the question of getting the best by exacting supervision at the farm field.

We tell our farmers how they must gather our supplies, and insist that our meats and poultry be fresh daily—not from cold storage, but fresh from the abattoir and the farm field.

Under the direction of Mr. E. H. Nies (formerly of Delmonico's, St. Regis, the Plaza and the Biltmore) our cuisine and service has reached the highest point of efficiency yet attained in modern restaurants. There is a skill and amiability manifest here that is freely commented upon by experienced New Yorkers.

Elimination of waste enables us to set before you the best food in New York at prices surprisingly moderate.

For entertainment Rolma's World-Famous Band 7 to 9:30 and 10 to 1 A. M. and Rector's Unexcelled Cabaret A host of highest class vaudeville artists

Prize dancing nightly in America's coolest and finest ballroom—Yes, it's free!

Phone your reservations now—Bryant 3200 BROADWAY AT 48TH STREET

Annual Reduction Sale.

$2 Straws now sold at $1.33

$3 " " " " $2.00

$4 " " " " $2.67

Panamas, Bankoks and Leghorns are included in this 1/3 Off Sale.

Young's Hats NONE BETTER MADE

Dining is an art, not an exact science.

It is a question of the time, and the place, and the individual, not simply a set of rules to be followed by rule o' thumb.

Dining is more than a question of food. It is the way the food is prepared and served—and eaten.

CAFE BOULEVARD

Broadway at 41st Street

To dine at the Cafe Boulevard is to dine truly, not merely to eat a meal. It is the traditions of the place and the "atmosphere," as well as the quality and character of the food.

Dancing and Music, of course.

Luncheon at 60c.

Dinner at $1.00.

Dancing in the Grille every evening from dinner to closing time.

Carlton Terrace

100th STREET AND BROADWAY

Dine and Dance with the HUDSON TO COOL YOU

STARTING MONDAY NIGHT

THE ORIGINAL TYROLEAN YODLERS IN NATIVE COSTUME

THE SINGERS WHO SANG WILLIAM JENNINGS BRYAN TO FAME

REISENWEBER'S COLUMBUS CIRCLE AND 58TH ST.

Dinner, $1.00 (Every Eve. 6 to 9.) Frog Dinner, (in the Grill) $1.25

DANCING

SPECIAL INDEPENDENCE DAY DINNER Sat'y & Sunday Noon to 9 P. M. $1.00

NO DANCING—NO CABARET—but the best in food and service that you can get in New York at reasonable prices. Phone 2656 Greeley.

Late Murray's HOFFMAN'S B'way, Cor. 34th St.

SPECIAL CATERING TO AFTER THEATRE PARTIES ACCOM. 4 to 100. BROADWAY AND 34TH ST. COOLEST PLACE IN THE CITY.

Br'f'st Dinner Luncheon Supper

42nd St. Grill DANCING 5:30 to 1

Temperature Always Kept at 72°. Hygienic ventilating system and numerous ice cooling stations.

Subway Entrance 42d St. Bldg., Cor. Mad. Ave.

SHANLEY'S BROADWAY-43-44 Sts. Superior Six-Course Luncheon 75c MUSIC

Cool, Airy Dining Room on Top Floor. Japanese Service

CRAFTSMAN RESTAURANT

Poultry and Eggs from our Farms. 6 E. 39th Street. Special Din., $1.

GARDEN SUPPLIES DAILY FROM CRAFTSMAN FARMS

ROMA 50th St. & 6th Ave. Phone 2778 Plaza

NO CABARET. FOR 30 YEARS THE RENDEZVOUS OF REFINED CONNOISSEURS OF ITALIAN AND FRENCH COOKING. Lunch 50c.—DINNER, (week days) 80c. Holidays & Sunday, $1.00

JACK'S INN SURF AVE. & WEST 25TH ST., CONEY ISLAND.

Cooled by Ocean Breezes

Shore Dinners at Moderate Prices. DANCING—ENTERTAINMENT.

Kalil's Restaurant with the Celebrated Venetian Garden Nos. 26-30 Park Place, (formerly at 14-18 Park Place.) A better quality of better cooked food than any other downtown restaurant. Luncheon begins at 11 A. M.

FAMOUS TABLE D'HOTE DINNER, $1.25. 6 TO 9 P. M. CABARET, 6:30 TO CLOSE.

MAXIM'S

110 WEST 38TH ST. LUNCHEON, 60c. DANCING NOON TO CLOSE. CABARET AFTER 6:30.

ALWAYS COOL AND RESTFUL IN THE GARDEN AT

The Fernery 22 East 33d Street.

Club Breakfast, Lunch, Tea, Dinner. Also a la Carte, 8 A. M. to 8 P. M.

"THE OLDEST TEA ROOM in NEW YORK." Bet. 5th & Mad. Aves. Miss Tucker—Exclusively HOME COOKING.

SMOKING PERMITTED IN THE CONSERVATORY.

Hotel St. Andrew Broadway at 72d St. In the Centre of New York.

A Hotel of Refinement, Comfort and Charm, Cuisine and Service Par Excellence. Vocal and Instrumental Music.

The Tally-Ho! 20 East 34th Street.

A COOL AND QUIET PLACE FOR LUNCHEON.

Hotel for Refined Women Engaged in Business —THE RUTLEDGE—

"Nothing Like It in the World." Beautiful rooms; elegant baths. Harmonious surroundings; no monotony. Unexcelled cuisine. Reasonable rates, including meals. No Tipping. N. E. Cor. 30th St. & Lexington Ave.

Hotel Bretton Hall BROADWAY 86TH TO 86TH ST.

LARGEST AND MOST ATTRACTIVE UPTOWN HOTEL.

2 Blocks from Riverside Drive and Central Park. Subway Station and Surface Cars at door, new "Elevated" Station, 86th St., (within two blocks.) Large, Quiet Rooms with Bath for transient or permanent residence.

SPECIAL SUMMER RATES.

All the comforts of New York City's BEST Hotels at one-third less price.

Luchow's 14th Street, near Fourth Ave.

NORTH BEACH

RESTAURANTS AT CITY PRICES

FREE FIREWORKS TUES. & THURS.

Boats East 99th and 134th Sts

Queensboro Bridge Trolleys also DIRECT

NEW HOTEL THERESA

FINEST UPTOWN.

7th Av., 124th to 125th St.

ONE BLOCK TO "L" AND SUBWAY. SURFACE CARS, ALL POINTS, AT DOOR.

Absolutely Fireproof.

LOWEST FIRE INSURANCE RATE IN CITY.

All Outside Rooms.

Single Rooms and bath, $1.50 per day and up. Double Rooms and bath, $2.50 per day. DINING ROOM ON TWELFTH FLOOR, WITH BEAUTIFUL SURROUNDINGS. Breakfast, 50c.; Lunch, 50c.; Dinner, $1.00. SINGLE ROOMS AND BATH....$540 2 ROOMS AND BATH.....$720 3 ROOMS, 1 OR 2 BATHS.....$1,200

Special Rates by Month & Season

BOARD, $10.50 PER WEEK.

We also cater for dinner parties.

T. M. LENEHEN, MANAGER. 'Phone, 8370—Morningside.

COMFORT

Our house was steam heated during the cold weather of a few days ago. Did your landlord do the same for you? With us the comfort of our guests is always the first consideration.

If you would share in these comforts call and see what we can offer you.

OUR RATES ARE MOST REASONABLE.

CLENDENING 202 West 103d Street. SUBWAY (B'WAY.) 200 FT. AWAY.

HOTEL BONTA-NARRAGANSETT

Broadway, 93d to 94th St.

Select fireproof residential hotel for families and transient guests; moderate rates. Handsome Suites and Single Rooms.

RESTAURANT EUROPEAN PLAN.

A. E. BONTA, Proprietor.

These New York Leading Theatres Have No Dealings with the Tyson Co.

NEW AMSTERDAM West 42d Street. Evs. 8:15 SHARP. Matinees Tomorrow & Wednesday 2:15. The One Established Summer Show ZIEGFELD FOLLIES

After the Performance Don't Fail to Visit ZIEGFELD DANSE DE FOLLIES, in the Aerial Gardens (Atop the Theatre.)

4TH JULY GALA "FOLLIES" NIGHT and PRIZE CONTEST. Reserve Tables in Advance. Phone 3093 Bryant.

HUDSON West 44th St. Evenings at 8:30. Mats. Tomorrow & Wed. 2:30. THE DUMMY A NOVEL DETECTIVE COMEDY.

THE NEWEST, SMARTEST REAL PLAY IN ALL NEW YORK. SEE IT!

KNICKERBOCKER. Daily 2:15 & 8:15 Sharp "SURPASSES HUMAN BELIEF."—Amy Leslie. Orchestra of 50 CABIRIA Chorus of 40

GEO. M. COHAN'S B'way & 43d St. Evs. 8.15. Mats. Tomorrow & Wed. 2:15 Potash & Perlmutter

GLOBE B'way & 46th St. Daily 2:30 & 8:30. 25 & 50c. All Seats Reserved. Universal Motion Pictures present ANNETTE KELLERMANN in NEPTUNE'S DAUGHTER

WINTER GARDEN B'way and 50th. Evenings at 8. Matinee Tomorrow at 2. PASSING SHOW OF 1914 OUT-SUMMERS AND OUT-SHOWS ANYTHING SEEN IN NEW YORK."—Times.

39TH ST. THEA. Evs. 8:20. Mats. Tom'w & Wed. 2:20 TOO MANY COOKS

COMEDY Thea., 41st St., near B'way. Evs. 8:20 Mats. Tomorrow & Tues. 2:20. KITTY MACKAY

CASINO Aftn. 2 and 4. Best Seats, 25c. Evs. 8:30—15c to 50c. PAUL RAINEY'S AFRICAN HUNT PICTURES

SET OF J. 1914

TONIGHT AND EVERY NIGHT EBBETS FIELD, BEDFORD AVE. AND MALBONE ST. MARCUS LOEW'S GIGANTIC ENTERTAINMENT

GRAND STAND SEATS 10c. SPECIAL SHOW SATURDAY AFTERNOON 2:30. All Cars Transfer Over Bridges.

Jardin de Danse Mat. Teas SATS. ONLY. 3:30 TO 7. ROOF NIGHTLY CUP CONTESTS AND SURPRISES. Heavenly Twins Rozsika & Yansci DOLLY Sensational appearances 9th Big Week In More New Dances with Carlos Sebastian Mr. & Mrs. Douglas Crane, Dorothy Bentley.

Steeplechase Coney Island's Refined Funny Place Greatest in All the World. Iron Steamboats Take You There.

LUNA CONEY IS CASTLES' SUMMER HOUSE Oklahoma Ranch Wild West Show NOW OPEN.

REPUBLIC CAVALIERI TODAY, 2:30 & 8:30. All Seats reserved, 25c & 50c. in the 6-Act Picturisation, MANON LESCAUT

VITAGRAPH 44th St. & Broadway. 2:30 & 8:30. "Shadows of the Past" | "Mr. Bingles' Melodrama" | "The Violin of M'sieur"

STRAND Broadway & 47th St. Noon to 11:30 P. M. 10450 "GERMANIA" Strand Orch. & Soloists. Next Wk. "The Eagle's Mate"

MADISON SQUARE ROOF GARDEN 26 St. Entrance Only 3 Ring Cabaret. Dancing Afternoon & Night. Adm. 50c. Amateurs Tonight.

HAMMERSTEIN'S Roof Adm. & 50c Table, & Dly Mat. 25 & 50c Alice Els & Bert French in "The Temptress." Carmelita Ferrer, Joe Jackson & 11 Others.

LONGACRE Mats. Tomorrow & Wed. 2:30. W. 48 St. Evs. 8:30. A PAIR OF SIXES

B. S. F. KEITH'S PALACE Montgomery & Moore, Joan Sawyer, Adelaide & Hughes, "Honey Girls," others.

HOTEL GERARD WEST 44TH STREET

Between BROADWAY and SIXTH AVE. Within one block of Ten Theatres. SINGLE ROOMS, $1.00 per day up. ROOM AND BATH, (2 Persons), $2.50 per day up.

RESTAURANT Table d'hote Lunch 50c Table d'hote Dinner 75c MUSIC. A LA CARTE.

"The Scotch House"

HOTEL GRENOBLE 56TH ST. & 7TH AV. EUROPEAN PLAN. Under New Management. Refurnished and renovated. Exclusive family and transient hotel. Special Summer Rates. Rooms with Bath, $1.50 per day. Parlor Bedroom and Bath, $12 upward per week. Special rates by week, month, or season. L. I. BROPHY, Manager.

HOTELS—OUT OF CITY.

HOTEL LENOX

The Ideal Transient Hotel of BOSTON, Mass. Well appointed, conveniently located. Cuisine and service unexcelled. Attractive rates. P. F. BRINE, Managing Director.

Modern Dances Taught privately by G. Hepburn Wilson, M.B. "The World's Greatest Authority on Modern Dances"

Announcement

Mr. Wilson announces the removal of his studios from Aeolian Hall

"Wilson's Parisian Tango"

The new studios are surpassing in beauty and exclusiveness.

Thorley Floral Building, Fifth Ave. at 48th St. Tel. Bryant 643

Hotel Imperial, B'way at 32nd St. Tel. Mad. Sq. 6100.

Hotel Brighton, Long Beach, L. I. Tel. Long Beach 201

Why Pay More? 8 Strictly Private Lessons $5

Wm. L. Loew, Jr. 2,700 B'way, cor. 103d St. Telephone 7389 Riverside. ALL SOCIETY'S MODERN DANCES 10 A. M. to 10 P. M.

MANSFIELD Studios, 247 W. 42. Bryant 4674. Select. Est. 1904. Latest dances taught by Experts. Summer prices. 6 strictly private lessons $5.00. Each pupil has private room with instructor. No one can see or laugh at your mistakes. Closed Saturdays and Sundays until September.

Miss Lewis EXCLUSIVE STUDIO Miss Bobby Burns Murray Hill 2623. 56 East 34th St.

BENA HOFFMAN, 58 EAST 34TH STREET Murray Hill 2623. Modern Dances. Parlors Carolla. Summer Rates.

Hart, Schaffner & Marx Summer Suits Reduced

WHEN you realize that at regular prices these suits were extraordinary values—this sale becomes what it is—an *event*.

Tartan Plaids, Glenurqueharts, Shepherd Checks, Club Checks, Pencil Stripes and Blue Serges,—in fact all the very newest and latest ideas of this season are included in the reductions.

$20.00, $22.50 and $25.00 Suits, now $15.00

$25.00, $28.00 and $30.00 Suits, now 19.50

$30.00, $32.50 and $35.00 Suits, now 22.00

$35.00 and $40.00 Suits, now - - 25.00

$40.00 and $45.00 Suits, now - - 30.00

$45.00 and $50.00 Suits, now - - 35.00

Wallach Bros.

Third Ave., Cor. 122d St. (Open Evenings) Broadway at 29th St. Broadway, below Chambers St. 246-248 W. 125th St. (Open Evenings.)

A NATIONAL INSTITUTION

Browning B&K Co King & Co

CLOTHING, HATS AND FURNISHINGS

Dressing the Part

Proper Clothes for over the Fourth are here, at your service, up to closing time to-night.

And the Suit Case and Hand Bag, in which to pack them, as well.

At our Broadway store, we offer a special value in a Two-Piece Wool Crash Suit, usually $25.00, and now.....$15.00

Also a combination of a Blue Flannel Coat and White Flannel Trousers for.....$10.00

This Coat, cut on an English model, with patch pockets and almost no lining, is worth $12; separately $6.25. The Trousers are all-wool, and of $6.00 grade. Now.....$3.75

Silk Shirts, $5.00 values, special at.....$3.35

Metric Shirts reduced to.....$1.15, $1.35 & $1.85

Special Prices for Pajamas and Half-Hose.

BROWNING, KING & CO.

Broadway near 32nd Street.

Cooper Square at 5th St. Fulton St., Brooklyn

ALL STRAWS NOW $1.00

$5 PANAMAS NOW $3.25

$3.75 " " $2.00

ALL BANGKOKS $2.25

Kaufman